Incomparable Naval Spectacle

Opening of St. Lawrence Seaway

Guns Will Thunder Salute as Queen Passes

OTTAWA (CP)—Spectators will be treated to a naval spectacle never before seen in Canadian waters following the opening of the St. Lawrence Seaway by Queen Elizabeth and President Eisenhower on June 26.

The royal yacht Britannia, with the two heads of state aboard, will take a 21-gun salute from 16 Canadian and United States warships during a sail past in Lake St. Louis, Royal Visit headquarters has announced.

The Queen and the president will board the Britannia at the approaches to the St. Lambert Lock near Montreal after formally opening the seaway in the morning. The president is to remain aboard until late in the afternoon when the yacht reaches the lower Beauharnois Lock, 32 miles west of Montreal.

In the afternoon the 16 ships will be anchored on the north side of Lake St. Louis, between Ile Perrot and Beauharnois, dressed with flags and all manned to "cheer ship" as the Britannia passes down the line.

A 21-gun salute, with all ships firing simultaneously, will be fired as the Britannia approaches HMCS St. Croix, first ship in the line of alternating USN and RCN ships. The sail past, scheduled to start at 4 p.m., will last 20 minutes.

Canadian units participating are the destroyer escorts St. Croix, Athabaskan, Micmac, Cayuga, Crescent and Restigouche, and the frigates Fort Erie and Swansea, all of the RCN Atlantic fleet.

The American ships, part of a 28-unit task force of the U.S. Atlantic fleet to operate this summer in the Great Lakes, include the 17,200-ton heavy cruiser Macon.

The Britannia will be escorted by the U.S. destroyer Dupont and the Canadian destroyer escort Kootenay.

Telephone — EV 3-4111
11.30 p.m. to 8 a.m.
Editorial EV 3-4509 or EV 3-8309
Circulation . . . . EV 3-0725
Sports . . . . . EV 3-7000

The Daily Colonist.

Vancouver Island's Leading Newspaper Since 1858

Forecast, cloudy, scattered showers, sunny intervals

(Details on page 2)

No. 150—101st YEAR — VICTORIA, BRITISH COLUMBIA, TUESDAY, JUNE 9, 1959 — 10 CENTS DAILY 14 CENTS SUNDAY — 28 PAGES

Dropping away from its B-52 "mother" ship, the United States experimental rocket plane X-15 was airborne for the first time yesterday, taking only 5 minutes, 10 seconds to drop and glide without power from 38,000 feet to the ground. Officials hope to fly the 50-foot-long, 4,500-mile-an-hour plane on full rockets into space within a year.—(AP Photofax)

★ ★ ★ ★ ★ ★

X-15 Rocket 'Will Bring 'Em Back'

Space Ship Works!

EDWARDS AIR FORCE BASE, Calif. (AP)—The X-15 rocket plane, expected to give man his first taste of space, glided beautifully to a perfect landing Monday on its first solo flight.

Test-pilot Scott Crossfield, beaming, said afterward: "We're in business now. We know that we can take 'em up and bring 'em back in one piece."

EDGE OF SPACE

The plane is designed to rocket to the edge of space—100 miles or more high.

A B-52 mother ship, cruising at 517 miles an hour seven miles high, cut the sleek black dart loose over this desert flight test centre. Gathering speed as he dove shallowly, Crossfield levelled off at 31,000 feet to test handling in level flight.

TWO SLOW TURNS

Then he nosed it over again and did a lazy S—two slow 180-degree turns.

He swooshed down for a landing at nearly 200 miles an hour on the sun-baked mud surface of a dry lake. A huge trail of dust followed, ripped up by the skids on the X-15's belly. The descent took five minutes, 10 seconds.

FATHER OF FIVE

Crossfield, 37, an engineer and the father of five children, has been on the X-15 project since the design.

Engineers said the next test probably will be a captive flight, with fuel. There was no fuel aboard Monday.

Next will come flights using jet engines. All-out rocket flights, expected to reach 100 miles or more at speeds of 4,000 miles an hour, may come in about a year.

$325,000 TARGET SET FOR CHEST

Boosted Sixteen Per Cent

A record $325,000 target has been set for this year's Greater Victoria Community Chest drive.

The 16 per cent increase was made public yesterday by Chest directors, who also announced addition of two more agencies. (See story, page 2.)

Eric Mallet, campaign chairman, said the Chest is providing needed funds for 22 agencies, including the Family and Children's Service, largest single private welfare agency in the community.

LOT OF MONEY

In a prepared statement last night, Mr. Mallet said, $325,000 "is a lot of money . . . but this amount is exceedingly modest when we consider the vital services it provides for the community."

The target figure is $45,000 more than was raised last year.

Principal division leaders are: Peter J. Banks, professional; W. Allen Pendray, advance gifts; Bill Yardley, industrial-commercial; Vernon Davidson, public service; Mrs. Daryl Elford, residential; William Hooson, canvasser training; Lieut.-Cmdr. Ray Wormald, publicity; Gordon Jennings, quota.

Accident Scene

Pointing to the spot where his brother, Wolfgang, poured gasoline over smouldering bark Sunday morning is four-year-old Helmut Bradasch. Wolfgang was critically burned in the explosion, and was admitted to St. Joseph's Hospital, where his condition is reported as "poor." See story Page 2. —(Colonist photo.)

U.S. Launching Atom-Powered Missile Sub

GROTON, Conn. (AP)—The United States Navy will launch Tuesday its first ballistic missile submarine. This will move the navy into a major role in atomic strategic warfare.

The 6,700-ton submarine George Washington, into which are built 16 tubes for firing 1,200-mile-range Polaris nuclear missiles from below the surface, will go down the building ways here.

The George Washington, like all American submarines now being built, is atomic powered, thus endowed with almost limitless cruising distance plus the ability to operate submerged at high speeds and stay down for weeks.

The launching marks a point in a race to keep ahead of Russia in nuclear submarines and ballistic missile-firing subs.

The effort to hasten the time when Polaris missile submarines can join the fleet is intense, and the goal for the George Washington's completion is some time next year. This is when the navy hopes to have ready the missile to be used in the submarine.

Construction of nine Polaris submarines has been authorized so far, with some congressional quarters using the defence department to get going on still others.

The urgency in getting ballistic missile submarines into operation is one of the reasons why the George Washington's hull and power plant are those of an ordinary nuclear powered attack submarine—adapted to the missile mission. The first five Fleet Ballistic Missile submarines will be of substantially the same hull and atomic reactor design used for the pioneer Nautilus, although scaled up to almost double the hull size.

Ottawa Back in Canning Business

Pork Overflowing Space for Storage

OTTAWA (CP)—The government has been hit with such a heavy flow of surplus pork that it has run out of storage space for frozen cuts and has been forced back into the pork canning business, authorities disclosed Monday.

They said that in addition to some 70,000,000 pounds of frozen cuts, the government will have about 25,000,000 pounds of pork in cans by the end of June. This would represent a total federal investment of some $43,000,000 in surplus pork.

DREADED DISEASE

This is the first time the administration has been in the canning business since 1952 when an outbreak of dreaded foot-and-mouth disease shattered foreign markets for Canadian meat. Surplus canned pork was finally shipped behind the Iron Curtain and sold at a heavy loss.

NOT BRIGHT

Officials said some of the current cans may end up in the same way. The disposal outlook was not bright.

The experts figure that within a few weeks enough of the surplus pork would be diverted into cans to make more space available for frozen cuts.

Don't Miss

Blast Sears Boy, 10, 'Digging Out' Canoe
(Page 2)
★ ★ ★
Stalemated Geneva Near Showdown
(Page 3)
★ ★ ★
Georgie Jessel U.S. Ambassador?
(Names in News, Page 5)
★ ★ ★
Will Victoria Face New Home Surplus?
(Harry Young, Page 6)
★ ★ ★
Shipment of Mail Sent by Missile
(Page 15)
★ ★ ★
'Terror Twins' Run Iraqi Horror Show
(Page 28)
★ ★ ★

	Page
Comics	14
Financial News	6
Garden Notes	14
Radio Programs	21
Social	18, 19
Sport	9, 10, 11
Television	21
Theatres	15

16 Laborers Die in Fire After Crash

PHOENIX, Ariz. (AP) — Sixteen Mexican farm laborers were burned to death Monday when a heavily loaded makeshift bus smashed into a tree and exploded in flames near here.

Thirty-two others were injured, three critically.

Those killed had been asleep on the floor or were trapped near the front of the bus—a converted truck with canvas sides and top and no windows.

Witnesses said the bus exploded "like a clap of thunder."

Rifle Slugs 'Explode' Into Home

A family of four was startled from its beds shortly before midnight last night by an "explosion" that turned out to be a number of rifle slugs thrown through the front window of their Saanich home.

George Wells, 3830 Palo Alto, said: "It sounded like a whole wall went out of the house."

Mr. and Mrs. Wells and their two children were all in bed when two six-by-four-foot panes were smashed in the living room windows, about 20 feet back from the road.

Mr. Wells said: "We found eight copper-coated lead slugs about the house and there may be more on the ground outside. They looked like they were .30-calibre in size with the points cut off like dum-dum bullets."

Police Officer Found Guilty

VANCOUVER (CP)—City Police Constable John Flaton was found guilty Monday of assault causing bodily harm to a one-handed man.

He was given a one-year suspended sentence and ordered to post a $300 bond, but plans an appeal.

In passing sentence, Magistrate Douglas Hume said Flaton used "excessive force" in arresting Gordon Recknagel May 7 outside an eastend cabaret.

"I think Const. Flaton was annoyed at a remark Recknagel directed at him and that is why he grabbed him," Magistrate Hume said.

"A constable should know, however, that his rights are no more than those of an ordinary citizen when this is the reason."

The magistrate said there appeared to be little evidence supporting testimony that Recknagel was drunk and was being arrested for being intoxicated in a public place.

Recknagel, of North Surrey, suffered a broken left arm, broken nose and had two teeth knocked out while being arrested.

U.S. A-Bombers To Leave France

PARIS (Reuters) — U.S. atomic bombers stationed in France will be moved soon to bases in other NATO countries.

Sources close to the French government said Monday the decision by U.S. Gen. Lauris Norstad, Supreme Allied commander in Europe, had been sent recently to the French government.

The reason for the U.S. move was connected with the neglect of France to agree to conditons under which U.S. atom bombs could be stockpiled in France, the sources added.

Talks between France and the United States have been going on for some months within NATO on this subject.

The French Government's position has not varied since President de Gaulle insisted France must have a voice in determining the use of any non-French atom bombs stockpiled on its territory as well as in the use of any missiles to be launched from sites in France.

So far, no agreement has been reached on either of these points, although officials close to the government expressed the view Monday night that "there is no reason to think that agreement will not be reached in due course."

New Canadian Image

To Sell Tourists

Woodsy, Yes—but No Moose

OTTAWA (CP) — Canada long has been depicted abroad as the ideal spot for a woodsy vacation but emphasis now is being placed on cultural and entertainment attractions "where you won't have a moose looking over your shoulder."

This "new image" has been building up for two or three years, director Alan Field of the Canadian government travel bureau assured the Commons mines committee Monday.

The committee began its annual review of the bureau's operations amid blunt criticisms right from the start.

Chairman J. W. Murphy (PC, Lambton West) said he has never been satisfied with the operations of the bureau, started in 1934. It lacked enough money to do the job it should and Canada's tourist industry last year — which reaped $352,000,000 — was lagging.

Mr. Murphy said the bureau was in pitiful condition. It had come under eight cabinet ministers in all before coming to roost under the command of the northern affairs department.

E. A. Cote, an assistant deputy minister of northern affairs, said the bureau is working efficiently within its available facilities. But it needed more money to build up the tourist industry.

The bureau's budget is $2,400,000 for 1959-60, up $68,000 to keep pace with steeper tourist promotion rates in the United States.

Criticism of promotion emphasis on Canada's wilderness attractions came from Art Smith (PC-Calgary South), who said such a philosophy lacks proportion. It created an illusion for U.S. tourists who arrived prepared to see only cowboys and Indians, he said.

Where was the mention of large Canadian cities, night clubs, entertainment and other aspects of a civilized country? However, he wouldn't like to see the advertising trend reversed to get right away from the wilderness angle.

Gigantic Fish Unidentified

TERENCE BAY, N.S. (CP) — Two five-ton fish, each 35-feet long, which veteran fishermen said were a cross between a whale and shark were brought ashore in herring nets here Monday.

Fisherman James Little said the unidentified fish had two sets of fins, a four-foot wide mouth and butt-noses.

Boy, 10, in Poor Condition

Blast Sears Canoe-Hewer

Gasoline Can Blows Up; Misfortune Dogs Family

A game played by three brothers Sunday morning erupted into tragedy when a can full of gasoline exploded, drenching 10-year-old Wolfgang Bradasch, 6052 Bear Hill Road, in liquid fire.

The boy, burned almost naked before his brothers could extinguish the flames, was rushed to St. Joseph's Hospital. He suffered first and second degree burns to his hands, arms, face, legs and the front of his body, together with third degree burns to his back.

Willi Bradasch, 40, sat in city jail yesterday and worried about his second boy, Wolfgang.

"He's burned on face, hands, the body, legs," said the father in broken English. "Not good. What happened? I don't know. I was not home. I see him at—excuse me please, my English is not good—at the hospital. His face all bound. He can't talk."

A hospital spokesman last night reported the boy's condition as "poor, unchanged."

INDIAN-STYLE

Wolfgang, with Horst, 8, and Hans-Joachin, 7, was attempting to burn out the centre of a 10-foot-long log to make an Indian-style dugout canoe.

The injured child used gasoline to start a fire on the log but only succeeded in scorching the bark. It is understood Hans-Joachin made a second trip back to their home to get more gas which Wolfgang poured over the still smouldering bark.

There was a dull explosion as the can of gasoline caught fire and exploded and the two brothers pulled Wolfgang from the flaming tree trunk and rolled him on the ground.

RUSHED TO HOUSE

Wolfgang rushed to the house, about 100 yards away, where a housekeeper from Saanich welfare office gave first aid and sent for help.

The boy's ordeal by fire was the latest in a series of misfortunes which have befallen the Bradasch family.

His father, Willi Bradasch, 40, is held in city jail, awaiting sentence on a charge of obtaining welfare payments by false pretences. He was escorted to the hospital Sunday to see his son.

SHIPYARD WORKER

Since the family came to Canada in October, 1956, Mr. Bradasch has had only 12 months of work. He was employed as a welder at a Victoria shipyard until late last year.

Ilse Bradasch, 38, the boy's mother, returned from hospital Friday with a newborn girl, Sylvia. She is being helped by the welfare housekeeper.

Saanich welfare department is supplying the family with $176.50 a month maintenance, together with the services of the housekeeper.

REFLECTS TROUBLES

Four-year-old Helmut, another brother, said yesterday Wolfgang—"Wolf"—had read about Indians burning out tree trunks to make canoes.

Mrs. Bradasch's face reflected her troubles yesterday afternoon. She had been to see Wolf in hospital that morning.

She rocked her hands back and forth slowly to illustrate what she couldn't bring herself to describe her child's condition.

Farewell Banquet for Akela

Tears dampened cheeks of Mrs. Ruth Bosward, Akela of St. John's Cub Pack last night when she said goodbye to group after 13 years' service. She was given a small trophy and a bouquet by 10-year-old Alan Cribbens. Mrs. Bosward told the pack and a group of visitors she started Scout work following the death of her son who was an ardent scouting enthusiast.—(Colonist photo.)

Mental Health Group Joins, Too

Borstal Agency in Chest

The Community Chest in Greater Victoria yesterday added B.C. Borstal Association and the Canadian Mental Health Association to its roster bringing the number of agencies to 22.

Chest president Justin V. Harbord announced that the two agencies applied for membership and have been accepted in principle.

He said formal agreement must still be reached on specific services to be undertaken by the new agencies and the degree of financial support they will receive.

"It is extremely pleasing to note that in our 22nd year of operation we have 22 worthy community charities and services," said Mr. Harbord.

Referring to efforts by the Chest to obtain more agencies, he said: "There are several other agencies we hope will join us, as we are being told repeatedly by friends and fellow citizens there are just too many appeals.

"We think the Chest is the answer and a successful answer," Mr. Harbord said.

Mrs. Edith Frankham, president of the Victoria CMHA branch, said Chest membership will help the association fulfil its vital role of fostering mental health services in Greater Victoria.

"We are very optimistic," she said, "that we will be able to reach financial agreement with the Chest."

W. G. Holmes, spokesman for B.C. Borstal Association, said here last night that its acceptance as an agency means "recognition of our work in this community."

"The association is very pleased to have been accepted by the Chest," he said. "We feel we are providing a worthwhile service in communities throughout B.C."

Borstal Association is the only service of its kind on the North American continent. It provides volunteer citizens who are used in an official parole capacity to help young offenders discharged from New Haven.

Ten per cent of the 610 cases handled by the association in recent years came from Greater Victoria.

The oldest name in Scotch
HAIG & HAIG
855P
This advertisement is not published by the Liquor Control Board or by the Government of British Columbia

$7,000 Reward

LONDON (Reuters) — The mass circulation News of the World has offered a $7,000 reward for information leading to an arrest and conviction of the slayer of Kelso Cochrane, 33-year-old West Indian Negro stabbed to death in London's Notting Hill district.

The newspaper carried the reward offer on its front page under a headline Find the Notting Hill Killers.

More than 1,000 persons swarmed around the graveside at Cochrane's burial Saturday.

Sunday hundreds of colored and white people marched from Hyde Park to Trafalgar Square in a march organized by the African-Asian Congress.

Oak Bay Sets Limits On Sprinkling

Sprinkling restrictions will be imposed in Oak Bay to maintain summer water pressure, when council gives final reading to a bylaw introduced last night.

Bylaw would authorize use of single hose or sprinkler anytime, but limit use of two sprinklers to three-hour period between 6 and 9 p.m. daily. Sprinkling systems which use large quantities of water would be banned between 9 a.m. and 9 p.m.

Bylaw would be in effect until Sept. 15.

IMPORTANT MEETING !
LEARN THE FACTS ABOUT THE E. SAANICH SEWERAGE PLAN
TONIGHT—8 p.m.—Mt. Douglas High School
VOTE YES — Sat., June 20
Support "Operation Sanitation"
Inserted by Real Estate Board of Victoria

distinctive paint colors
BAPCO

Ottawa Highlights

'Why Should U.S. Clutter Seaway?'

OTTAWA — CCF House leader Hazen Argue urged the government last night to take "extraordinary" action to remove bottlenecks in the St. Lawrence Seaway which he said cut down grain shipments from the Lakehead.

Liberal MP Lionel Chevrier, former president of the seaway authority, suggested U.S. ships "should not be allowed to go into the seaway at all . . . there is no reason in the world why they should clutter up traffic."

Mr. Argue said that if U.S. ships affect shipments of Canadian products adversely, then "it would be far better if they stayed home."

Opposition Leader Pearson asked for government comment on a report that France will make no further commitments to NATO until the U.S. and Britain share their atomic secrets. "I think I could make no helpful comment at the moment," External Affairs Minister Green replied.

★ ★ ★

Defence Minister Pearkes said Canada will not go ahead with the Bomarc missile if tests of the U.S. missile prove it to be ineffective.

★ ★ ★

Prime Minister Diefenbaker rejected the suggestion of Opposition Leader Pearson that a Commons committee investigate a government land expropriation case involving John Pallett, chief government whip. He said nothing in the case brings into question the integrity or honesty of Mr. Pallett.

★ ★ ★

Prime Minister Diefenbaker indicated it will be a long time—if ever—before Canada has its own satellite launching base but added the government believes Canadian scientists fully qualified to partcipate in the satellite program.

Therefore, Canada had approached the U.S. with proposals for a co-operative satellite program. As a result, Canadian scientists would provide instruments for a satellite that would be launched in the U.S., not before 1961.

★ ★ ★

The Commons elections committee made two unsuccessful stabs at getting together enough members to hold a meeting. It finally gave up and decided to try again Wednesday. No opposition members turned up at either meeting.

★ ★ ★

The Canadian government travel bureau drew sympathy as being in a pitiful state and criticism for failing to tell Americans that Canada contains more than "cold weather, ducks and Mounties" as the Commons mines committee inaugurated annual study of the travel bureau.

★ ★ ★

The Progressive Conservative majority defeated by 121 to 30 a Liberal non-confidence motion which accused the government of failing to carry out its election promises to the Atlantic provinces.

All-Day Plan Fought By Service Stations

Esquimalt council last night heard a delegation of seven service station operators who are opposed to a proposed bylaw permitting 24-hour operation to those who wish it. No action was taken.

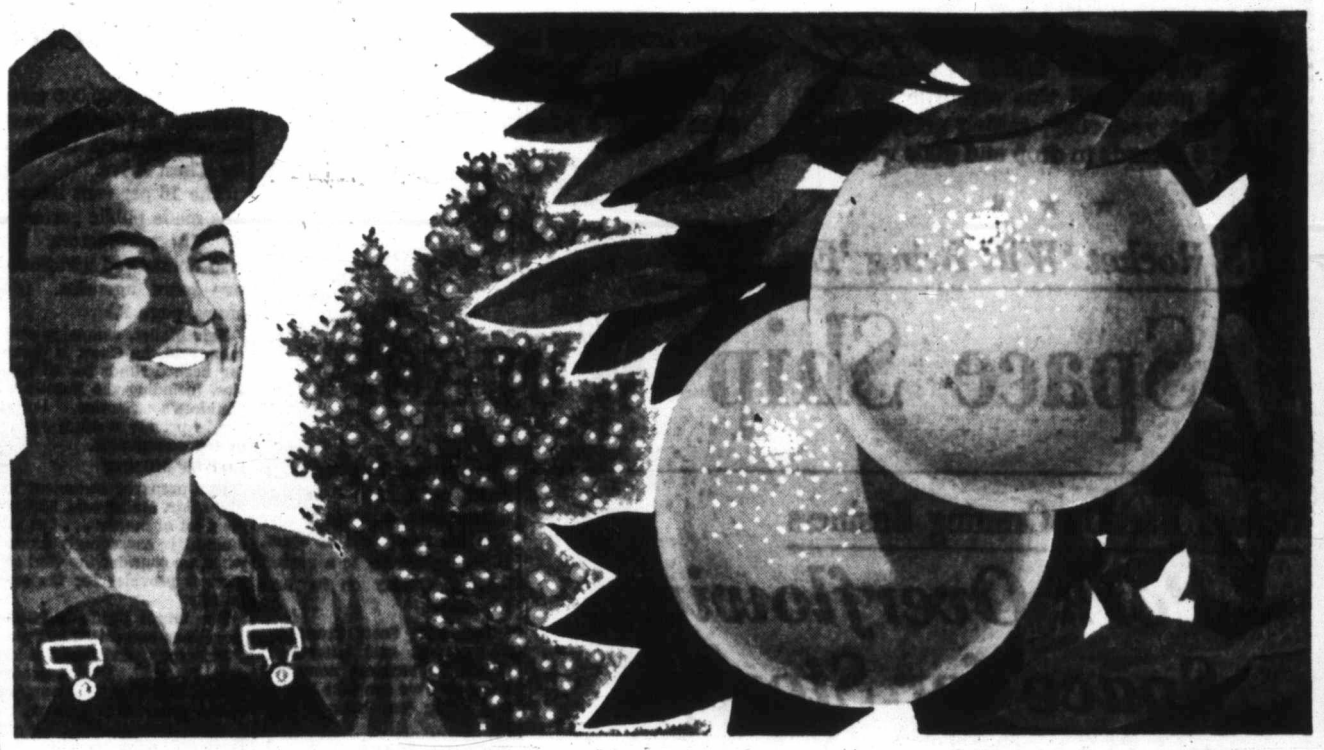

It all started a mile underground!

It's a strange thought that a British Columbia miner working deep in the earth helped a California farmer grow better oranges. It's true, though, and the link that joins these two experts is fertilizer.

From Cominco's Sullivan Mine at Kimberley, B.C., comes a steady stream of ore containing lead, zinc, other metals and sulphur. The sulphur is a key product in Cominco's big fertilizer industry. This 30-year-old industry with a 2,000-man payroll has grown from a few thousand tons sold almost entirely on the Canadian Prairies to an output of 750,000 tons, selling throughout most of western North America and on many world markets.

Yes, the miners at the Sullivan Mine help thousands of farmers get more money from hundreds of different crops. Of course, in between the mine and the farm is a lot of "know-how" and skill, plus plants and equipment valued at many millions of dollars — the normal but vital requirements of a successful industry.

• TADANAC BRAND METALS
• ELEPHANT BRAND FERTILIZERS

COMINCO

THE CONSOLIDATED MINING AND SMELTING COMPANY OF CANADA LIMITED

Trail, British Columbia — One of Canada's Great Enterprises — 215 St. James Street W., Montreal, Quebec

The Weather

June 9, 1959

Cloudy. Scattered showers in the early morning. Sunny periods. Little change in temperature. Light winds, variable, increasing to southwest 20 in the afternoon.

Monday precipitation, .05 inch. Sunshine, 4 hours, 48 minutes.

Recorded Temperatures

High 60 Low 49

Forecast Temperatures

High 62 Low 50

Sunrise 5.12 Sunset 9.14

East Coast of Vancouver Island—Cloudy. A few showers mostly near the mountains.

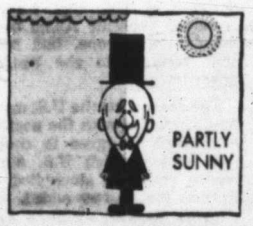

Sunny periods. Little change in temperature. Winds light, variable. High and low at Nanaimo, 65 and 45.

West Coast of Vancouver Island—Cloudy. Widely scattered showers. Sunny periods. Little change in temperature. Winds south 15. High and low at Estevan, 60 and 50.

TEMPERATURES

	Low	High	Precip.
St. John's	35	38	.15
Halifax	46	53	.10
Montreal	60	83	.13
Ottawa	39	91	.01
Toronto	42	90	--
North Bay	36	81	--
Port Arthur	52	68	--
Kenora	44	76	.07
Winnipeg	56	77	.63
Brandon	35	77	--
The Pas	34	79	--
Regina	47	79	.09
Saskatoon	32	72	.18
Prince Albert	33	65	.33
N. Battleford	35	74	.08
Swift Current	44	72	.01
Medicine Hat	42	74	--
Lethbridge	44	71	--
Calgary	45	69	--
Edmonton	45	72	Trace
Kimberley	35	61	.03
Crescent Valley	44	64	.11
Kaslo	42	61	.07
Grand Forks	41	69	--
Kamloops	47	70	.04
Penticton	41	73	.10
Vancouver	52	65	.13
Prince Rupert	45	55	.02
Prince George	36	62	.14
Whitehorse	33	68	Trace
Seattle	50	61	.10
Portland	52	65	.10
San Francisco	53	67	--
Los Angeles	59	78	--
Spokane	46	67	--
Chicago	70	94	--
New York	67	92	--

TIDES AT VICTORIA (Pacific Standard Time)

	Time P.M.	Ht. Ft.	Time H.M.	Ht. Ft.	Time H.M.	Ht. Ft.	Time H.M.	Ht. Ft.
9	01.27	8.2	10.53	1.4	20.37	7.8	23.05	7.6
10	01.48	7.9	11.31	1.6	21.05	7.9		
11	00.05	7.4	02.17	7.6	12.12	2.0	21.28	7.9
12	01.16	7.0	02.55	7.1	12.52	2.5	21.22	7.9
13	02.35	6.5	03.40	6.4	13.32	3.2	21.22	8.1
14	04.00	5.5	07.47	5.7	14.09	4.0	21.41	8.3
15	04.51	4.6	09.56	5.4	14.46	4.8	22.12	8.7
16	05.36	3.5	12.03	5.6	18.24	5.5	22.46	9.0
17	06.19	2.5	23.23	9.3				

TIDES AT FULFORD HARBOUR (Pacific Standard Time)

	Time H.M.	Ht. Ft.	Time H.M.	Ht. Ft.	Time H.M.	Ht. Ft.	Time H.M.	Ht. Ft.
9	01.11	8.3	04.33	8.7	12.19	2.2	20.33	11.4
10	02.06	9.1	05.14	9.5	12.58	2.6	21.07	11.4
11	03.03	8.8	03.06	9.1	13.39	3.1	21.42	11.5
12	04.05	8.2	07.18	8.6	14.22	3.8	22.15	11.5
13	05.21	7.4	08.49	8.1	15.08	4.7	22.48	11.5
14	06.33	6.4	10.38	7.8	16.01	5.7	23.22	11.4
15	08.26	5.3	12.36	8.1	17.01	6.6	23.55	11.6
16	07.18	4.1	14.18	8.8	18.08	7.8		
17	00.29	11.6	08.00	8.0	15.38	8.7	19.21	8.6

Ship Calendar

NAVY

HMCS Fortune and Cowichan return at 9 a.m. tomorrow. HMCS New Waterford, Jonquiere and Antigonish return from UNTD Cadet training cruise on June 16. Sussexvale, Ste. Therese, Beacon Hill, New Glasgow, Stettler, Assiniboine, St. Laurent, Saguenay, Skeena, Fraser and Margaree return June 16.

MERCHANT

Victoria—John Bakke, Hoegh Bernadot, Triton.
Crofton—Bran Ogilvie.
Chemainus—Continental.
Tahsis—Demosthenes, Areti S. Arna.
Alberni—Skauvaan, Leoville.

Reds See Showdown Approaching in Talks

Germany, Russia 'Solid'

MOSCOW (UPI) — Premier Khrushchev yesterday welcomed the leaders of Communist East Germany to Moscow and promised to guard the solidarity and unity between the two nations "as the apple of our eye."

East German Premier Otto Grotewohl and Communist party leader Walter Ulbricht were guests at a lavish dinner tendered by Khrushchev after their arrival from East Berlin to hold secret "summit" talks on the future of Berlin and the status of the Geneva foreign ministers' conference.

"The monolithic solidarity and unity of the countries of the socialist camp is one of our greatest achievements and we must guard it as the apple of our eye," he said.

GENEVA (UPI) — Russia yesterday spurned fresh Western terms for a Berlin truce at a secret session of the Big Four foreign ministers conference. A Soviet spokesman admitted the conference was approaching a showdown.

Western sources reported "no progress" at the 2½-hour secret meeting in Soviet Foreign Minister Gromyko's villa. The Soviets refused to budge from their stand that the Western powers must clear out of West Berlin and that it be turned into a "free, demilitarized city."

A Soviet spokesman said the ministers were "approaching the stage where the work of the conference is to be accomplished."

State Secretary Herter of the U.S. told Gromyko in the closed session that the Russians must lift their threat to West Berlin if they want a summit conference.

Informants here said the Western terms for an interim Berlin deal have been set forth in a document that, if accepted, would become part of the ministers' windup communique.

In effect it would be an East-West agreement regulating the status of the divided city until Germany is reunited.

The West's document reaffirms:

1. Rights of the United States, Britain and France to maintain troops in Berlin.

2. Rights of the Allies and of West Berliners to maintain unrestricted air, land and water access to Berlin.

3. The right of the Allies to protect the economic life of West Berliners if any squeeze is imposed by the East German Reds.

End in Sight At Geneva?

MOSCOW (AP)—A diplomatic source said Monday the Geneva conference is nearly certain to end this week. The ministers seem to have reached a decision to hold a summit meeting, probably in July, this informant said.

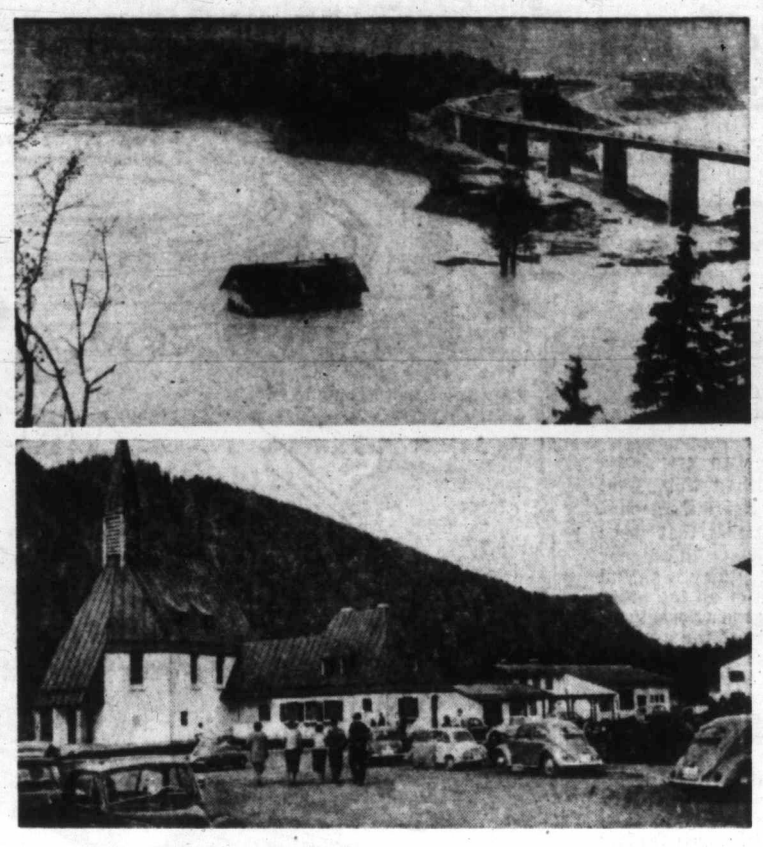

Man-Made Lake Drowns Bavarian Village

Man-made flood is slowly covering the last house in the Bavarian village of Fall, in West Germany, as that new lake changes the landscape (top photo). Villagers were moved and a new "Fall" built half a mile away (below), when their town was inundated by the Sylvenstein Reservoir, Europe's largest for collection of melted Alpine snow.

SIR CHARLES WRIGHT
. . . research continues

* * *

Adenauer Move Causes Ructions

BONN (UPI) — West German parliamentary president Eugen Gerstenmaier stormed out of a meeting of Christian Democratic party leaders yesterday in a sharp dispute with Chancellor Konrad Adenauer over the latter's decision to remain as head of government.

Gerstenmaier was red-faced when he left the meeting room, slamming the door. He went back 15 minutes later at the urging of executive committee member Wil Rasner.

Adenauer and Gerstenmaier shook hands and composed their difference in the presence of other members of the party executive committee.

Gerstenmaier, a deputy chairman, has been one of the most outspoken critics within the party of Adenauer's surprise reversal of his earlier decision to seek the presidency. He has described the chancellor's about-face as "absolutely incorrect."

The walkout came after Adenauer denied that President Eisenhower influenced his decision.

Meanwhile, Economics Minister Ludwig Erhard returns today from a U.S. visit holding the key to the grave political crisis caused by Adenauer's decision to remain.

Erhard can either stay in office and submerge the crisis or else resign, with the good chance of a split in the Christian Democratic party.

Erhard's sharp criticism of Adenauer in a U.S. television interview has led many observers to think he will press for a public showdown now.

Toronto Swelters

TORONTO (UPI) — The temperature reached 93 in Toronto yesterday making it the warmest spot in Canada. By contrast, the high at Gander, Nfld., was 37.

Church Fights to Keep Anti-Segregation Pastor

COLUMBUS, Ga. (UPI)—A group of members of the First Presbyterian Church started a campaign yesterday to reverse a decision ousting the Rev. Robert B. McNeill as their pastor for his racial views.

The action was taken by the judicial commission of the Southwest Georgia Presbytery. Announcement of the decision was read at the conclusion of the Sunday service by the Rev. Frank King, Valdosta, Ga., chairman of the committee.

The announcement stunned the church members, including those who opposed McNeill's racial views.

McNeill came under criticism for an article he wrote for Look magazine last year in which he attacked segregation.

He said "segregation is living on borrowed time. The church might have to adjust its morality to measure up to the mores of the state. Our doctrine of gradualism is misleading."

American Courted Russian in Spanish

LENINGRAD (UPI) — A tall, bespectacled American student said yesterday that "everyone had accepted" his marriage to a green-eyed blonde Russian girl after some initial tongue-wagging.

"We hope this proves that Russians and Americans can get along," said Thomas Hegarty of West Roxbury, Mass.

The 23-year-old exchange student said his romance with Luisa Tarasovna, also 23, had more than its share of international flavor. He could not speak Russian well. Her English was poor. They decided in Spanish that they were in love and wanted to get married.

Hegarty said the May 25 civil Soviet ceremony "caused more than its share of gossip and tongue-wagging," but there were no objections.

"By now everyone more or less has accepted it," he said.

The couple met at a private party last fall, after Hegarty had arrived from Harvard University to study at Leningrad University. Luisa was a student there, too.

Hegarty said he thought very hard and waited a long time before he proposed.

Luisa's family — her father is a winegrower in Moldavia — "were stunned, but they approved," he said.

SALE OF MATTRESSES at Standard Furniture

Plan to Market Shares

Peace Power No Monopoly

By ALEC MERRIMAN

Peace River power could be delivered to the lower mainland in an emergency by 1965, but delivery date to the B.C. Electric will probably be in 1966, W. C. Mainwaring, president of Peace River Power Development Co. Ltd., said in an interview last night.

Mr. Mainwaring said first step to produce 500,000 kilowatts will cost between $400,000,000 and $500,000,000 and entail two dams which have already been designed, a power house and transmission lines to the lower mainland.

A BILLION

Final stages of the Peace River development will produce 4,000,000 horsepower and cost about $1,000,000,000, he said.

By the time the Peace River Power Co. presents its final engineering studies to the provincial water comptroller in July, some $5,500,000 will have been spent on power studies, including $2,700,000 by Wenner-Gren interests.

Mr. Mainwaring said he did not expect that Wenner-Gren interests would invest any more money on power development of the Peace. "I want to get the shares distributed widely, so no one group has control," he said.

ABOUT $1 EACH

Mr. Mainwaring told The Colonist he thought common shares would sell for about $1 each.

He thought a financial plan would probably entail a drive next spring to raise $250,000,000 in bonds and another $250,000,000 in shares, half of them preferred shares and the other half common shares.

Burglary INSURANCE see HARBORD INSURANCE LTD. Where Insurance is a Business Not a Sideline 609 Yates EV 2-4207

smoke sale
THURS. - FRI. - SAT.
Offering
240 CHESTERFIELD SUITES
320 EASY CHAIRS at
40% to 50% OFF
Exposed to smoke only slightly!
No visible damage
Standard Furniture
STOCK DEPOT
832 Viewfield Road, Esquimalt

Defence Contracts Awarded in City

Sir Charles Wright, 579 Newport Avenue, has been awarded a $17,500 salary for research in the coming year for the defence production department it was announced recently in Ottawa.

Sir Charles, engaged with the Pacific Naval Laboratory staff in research into natural geomagnetic backgrounds of the earth, is an internationally-known scientist.

Three Victoria firms were also awarded contracts by the department. Largest of these, for coal valued at $20,559, went to Kirk Coal of Esquimalt.

Victoria Machinery Depot received a $20,000 contract for ship repairs and William Fanthorpe won a $10,800 contract for disposal of refuse.

LONG HISTORY

Sweden's Riksdag, or parliament, started as a house of assembly at Arboga about 1435.

Speeder Fined

DUNCAN — Frank Angelo Carosella, Victoria, was fined $25 in court here yesterday after he pleaded guilty to a charge of speeding.

Important tips for owners of Life Insurance

1 Be familiar with your policies. For example — there are options in your policies that permit you to guarantee your beneficiary an income for life. Your family too, should be well informed of the plans made for their security.

2 Keep your policies in a safe place so they can be referred to readily.

3 If you move, inform your company of your new address so you will be sure of continuing service.

4 Review your life insurance regularly.* You and your family benefit when you keep it in tune with their changing needs.

* When it's time for a periodic review you'll find the Man from Manufacturers will provide friendly and competent counsel on how to keep your financial security program up-to-date.

See the Man from Manufacturers

THE MANUFACTURERS LIFE INSURANCE COMPANY

Keep Dad cool with Arrow
COOLORAMA Lightweights

Dad's a lad on a hot summer day when he's dressed in an Arrow Coolorama. Its open-weave fabric air-cools a man—gives him welcome, breezy comfort.

Many collar styles to choose from. Why not try the Glen—a soft collar with permanent stays gives Dad fused collar good looks with soft collar comfort.

Choose whites in a variety of patterned weaves, or cool pastels to mate with summer suits.

Round out your gift with special matching Coolorama ties and handkerchiefs. (Remember—the Arrow label tells him you care enough to give him the best.)

Arrow Coolorama Lightweights for Father's Day.
Short sleeves—$3.95 Long sleeves—$5.00

SOLD AT WILSON'S
W. & J. Wilson Ltd. 1221 Government St.

"Cec" Fletcher Men's Shop Ltd.
755 Yates St. EV 3-5412

Watson's Men's Wear
1435 Douglas St. EV 3-7025

It Pays to Buy Nationally Advertised Products

1858 The Daily Colonist. 1959

"An Independent Newspaper, The Organ of No Clique or Party"

SETH HALTON, Publisher SANDHAM GRAVES, Editor-in-Chief

Published every morning except Monday by the Colonist Publishers Ltd. at 2631 Douglas Street, Victoria, B.C.

TUESDAY, JUNE 9, 1959

Sidney's Half Loaf

AFTER many years of waiting—none too patiently—Sidney is having its yacht basin enlarged to provide more convenient accommodation for pleasure craft using Sidney as a customs and immigration clearance port. It is unfortunate, however, that the project was so long delayed that little benefit from it will be felt this summer. It was a job which could have been better timed. Present indications are that the new floats and reconstructed breakwater will be completed by mid-August, by which time the peak of summer cruising will have been passed.

The federal government has used good judgment in the decision to expand the basin that has inadequately served pleasure boaters up to now, rather than to build a new one somewhere else. It seems a pity, however, that the very necessary extension should be on a small scale. It has been stated that when the work is finished available float space will be more than doubled. But double what has been provided up until now still isn't very much.

There are to be two new floats for general use, with a third float reserved for vessels clearing customs. It is safe to predict that that space will be far from adequate. In summer traffic in and out of Sidney is a good deal more than that of all the other British Columbia customs ports combined. At the height of the cruising season Sidney is like Grand Central station, and vessels awaiting inspection have been moored at the skimpy float three and four abreast, often with damage to their topsides from the wash of vessels passing outside.

The volume of this traffic is increasing at an astonishing rate every year, and a harbor project to take care of it should look much farther ahead. The extra berthing facilities now being constructed will not be enough for current needs, let alone those of a year or two hence. And if it should take as long to have another extension made as it has to get the current job started Sidney may never get a boat basin equal to the load imposed on it by summer voyagers.

A Distinctive Milestone

ANY newspaper which has published daily for 75 years in succession the news and views of its community, the nation and the world, and opened its columns to a free expression of public opinion on all questions is entitled to the respect of its colleagues and to the gratitude of the community so served. The Victoria Daily Times, marking its 75th anniversary today, has been a champion of the basic freedoms which together uphold the democratic way of life. Not the least important of these freedoms is a free, vigorous and balanced press, conscious of its responsibilities and sincere in its intent. Three Victoria pioneers launched our contemporary, and today they would be among the first to congratulate it, could they do so.

Through four wars, three-quarters of a century and what is perhaps correctly described as "a new world", the Victoria Daily Times has remained true to the principles of its pioneer founders. It inherited its Liberalism from the Hon. William Templeman, a member of Laurier's cabinet. If today it takes leave to write the word at its discretion with a lower-case "l" that is in keeping with the age, and with the independence necessary to preserve the integrity of public expression. The Times has lost nothing of the progressive spirit inherited from its first blooming under the late Mr. B. C. Nicholas, whose influence on Canadian journalism carries forward to this day. Under distinguished leadership it has every reason to feel proud of the past, and confident of its future as part of this young and vigorous province.

It is always a question whether men make institutions or are shaped by them. Their interaction certainly is apparent. In its informative anniversary issue the Times pays a grateful tribute to its noteworthy figures of the past: Martin Egan, John Nelson, "B.C.N.", T. Harry Wilson, "Bob" Thomson, and others who went on to carve out their niches in the world. It can boast of one veteran who has been with it for six unbroken decades, "Bill" Lemm; and still on its writing staff others who trained as cubs under Mr. Nicholas. Re-equipped mechanically with the most advanced techniques for production, imbued still with its pioneering spirit and ably led, the Victoria Daily Times can look forward with every confidence to its next big milestone, the centenary.

The Daily Colonist joins sincerely in the good wishes being extended to the Times on passing this distinctive milestone, and the more so because it knows the contributions of the press to the liberties of mankind.

It Might Be the Weather

REEVE Murdoch doubtless has cause to be chagrined — albeit he puts it more strongly and says he is "disgusted"—about the poor turnout of Oak Bay voters last Saturday. A percentage 17.64 of the eligibles is cause for dismay, or it would be if it were not customary for by-elections lacking dynamic interest to be sparsely patronized.

Mr. Murdoch's analogy with Iron Country citizens is not a good one, however. Citizens of the Soviet satellites did not wake up to find that public apathy at the polls led them under a dictatorship. The entry of the Red Army put the clamps on them; they didn't have a chance to cast a vote. Comparisons of this kind are far fetched. Grievous though the small voting percentage may be one doubts that Oak Bay is heading for a dictatorship.

It may be a tribute in fact to Oak Bay's well-run, democratic municipal system that so few ratepayers remembered their obligation. The feeling may have been strong that any one of the five contestants for the two vacant councillorships would serve the municipality well. This would dilute the partisan spirit, and tend to complacency about the result.

Another factor, and one of some importance since people are people, is that a Saturday in good weather at this time of the year is not conducive to business of any kind. The holiday habit is now ingrained for that day of the week, and individuals and families stream to the parks and beaches or other outdoor persuasion. It is a bad day for voting.

One more thought which has frequently been advanced is that if people are so uninterested as to neglect to vote their opinion might be worthless anyway. It is the person who drops his ballot into the box who obviously has given the matter some attention, and whose vote is valuable.

A 17 per cent turnout is deplorable. But it might be the season. It is in spring that a young man's fancy is presumed to turn to ethereal things at the expense of the mundane. Perhaps his elders have followed suit. One imagines the December polls will tell a different tale. The annual municipal elections are the real test of public interest or apathy.

Emergency Powers Ending

By TERENCE DAVISON
Reuters Correspondent

BEIRUT, Lebanon (Reuters) — Lebanon's four-man "government of salvation" is nearing the end of its period of emergency powers amid speculation that a bigger and wider ministry might be created.

The government came into power under rebel leader Ashid Karami after a revolt split this Eastern Mediterranean country a year ago and flared into an international crisis.

Karami's regime was given emergency powers which will expire June 15. The question is what will happen afterward.

One government source says the premier himself does not know, but observers believe the most likely development will be an increase in the present hard-worked cabinet—two Moslems and two Christians—to eight or 10 ministers under Karami.

United States marines moved in following the July 14 anti-Western coup in nearby Iraq and a hurried request by President Camille Chamoun, who claimed "massive interference" from the United Arab Republic.

The crisis was solved, and the marines withdrawn, when rebel leaders agreed to the nomination and election of army commander Faud Chehab as president. Chahab took office Sept. 22.

The speaker of the national assembly, Adel Osseiran, has announced that a special parliamentary session, beginning June 12, will consider the government's decrees and proposals for administrative reforms.

But Osseiran said the government will stay in office until dismissed by Chehab, or the house withholds its confidence.

It is understood Chehab favors the retention of the government until October, when the next parliamentary session is due. This would ensure a quiet summer.

On the other hand some former rebel groups, disappointed with their share of representation in the post-revolution government, have been urging electoral reform and new parliamentary elections.

Confusing the tiller man

Thinking Aloud

". . . of shoes—and ships—and sealing wax—of cabbages and kings."

By TOM TAYLOR

I HOPE I will not be thought immodest if this morning I dwell on a very important subject; to wit, legs. Not legs in general but in the particular. In short, my own.

Now let me say at the outset that these nether limbs are not, I suppose, out of the ordinary. Indeed I would not affirm that Apollo would have been enraptured had they been his, although to my prejudiced eye they are not unbeautiful. Possibly their symmetry might have been slightly better adjusted; from the standpoint of sheer felicity of contour it could be argued that a certain muscle is one inch higher than perfection would deem imperative.

But all things considered they are passably pleasing, especially when enclosed in the cloth tubes which a beneficent genius invented for the blessing of man. If you doubt this consider the prints of our forebears in days of wrinkled hose and buckled shoes.

* * *

Normally I do not study my legs; they have been with me so long I scarcely pay attention to them. As a matter of fact I have reached the stage where I no longer look at my reflection in shop windows. The stranger I see there, haunting my every step, appears to be growing more like a question mark with every passing year. This is so disturbing to my ego I have disowned him.

Yet a recent occasion, in the privacy of my apartments, naturally, invited a more detailed scrutiny of my supporters. I was then I realized that insufficient recognition had been given to the underpinnings which have borne me nobly through several decades. They have been unhonored and unsung—I fancy yours have been too—and compunction smote me. Such staunch comrades did not deserve simply to be taken for granted.

They have never let me down. They have borne me through sabket and sand, up hills and down valleys, over cobblestones and asphalt pavement, without complaint. Having been contrived before the age of motor cars they have not scorned the long trail, the short spurt, the steady plod that dissolves the leagues. If nowadays they hang mostly from the front seat of an automobile that is not their fault but their owner's. It is he, not his legs, that has grown lazy.

* * *

They bear honorable scars, their battle honors of sporting strife and other rude clashes. One indeed, still faintly blue, is a reminder of the fraility of masculine vanity. This was but a few years back when in a playful moment I essayed a leap over a two-foot fence. It was the take-off that was to blame, however, not a weakening of the limbs. Even thoroughbreds tumble in the Grand National, remember.

I may be forgiven, therefore, for paying this belated tribute to the superlative service rendered by these valued components of my bodily structure. I really don't think I could have got along without them. As I gazed at them, I confess, my affection grew, so that I was tempted to put on a kilt and let the world share my delight. Restraint came only when I observed, alas, that the pristine knee dimples had turned into knobs.

But that, surely, is a small and forgiveable blemish. Anyway, I keep the knobs hidden.

Gerald Waring

Reports From Ottawa

IT'S too soon to tell whether Prime Minister Diefenbaker's offer of $10,000,000 worth of flour to some of our European NATO allies is really the start of a NATO food bank.

The move is, however, a strong and dramatic push for the food bank plan. There is every reason to hope that it will succeed. Diefenbaker first put forward this idea at the NATO summit meeting in Paris in December, 1957. The food bank proposal is firmly tied to the aim of collective security through NATO. It is intended to help our European NATO partners fight back if attacked, by providing them with food reserves on which to draw in time of war.

* * *

Surprisingly enough to us in Canada, the PM's proposal was not acclaimed with great huzzas by the potential beneficiaries. The Americans all but ignored it, and the British didn't seem too interested. Lately the proposal has appeared to be barely alive. Diefenbaker's decision to fill the bottom of the empty pot with flour and invite the Europeans to help themselves may force the issue. Either it goes now, or we might as well forget about a NATO food bank, and concentrate on distributing our unsaleable surpluses to Colombo Plan nations and other needy countries.

* * *

One wonders why NATO didn't jump at the Diefenbaker proposal a year and a half ago. Perhaps because NATO had no machinery to handle commodities, and the individual countries had insufficient storage facilities. Perhaps because of doubt that large additional supplies of food would be needed, in view of the belief that a nuclear war would be won or lost in 30 days. Perhaps because European statesmen realized the Canadian government was under strong domestic pressure to liquidate its food surpluses, and thought that Canada might well come up with a better offer, with no strings attached to it.

Under Diefenbaker's offer to contribute flour to national stockpiles in chosen NATO countries, the recipients will be pledged not to use the flour unless NATO declares that a state of hostilities exists.

* * *

However, it is obvious that if these countries became seriously short of food in peacetime, political and humanitarian considerations would require Canada to accede to any request to release these military food stocks for immediate consumption.

The reason the government decided to offer flour instead of wheat—both being in great surplus—presumably is that flour is ready to be eaten, whereas wheat is not. But flour deteriorates in storage. So these stocks will have to be renewed every five years or so—presumably before the flour becomes so old that it is unfit for consumption.

* * *

Diefenbaker's plan is an adaption of the celebrated proposal for a world food bank that Lord Boyd-Orr put before the UN Food and Agriculture Organization a dozen years ago. The NATO food bank plan is not as broad, and of course is rooted in defence considerations, whereas the Boyd-Orr proposal was purely humanitarian.

Generally speaking, one can make the same comparison between it and President Eisenhower's "Food for Peace" proposal. The Eisenhower plan, which was first broached in January, is an effort to bring the major food surplus nations into a world giveaway program. Canada is not yet committed to participate, although it took part in a meeting in Washington last month to plan Food for Peace.

* * *

The two plans need not be incompatible. The world can well use both.

And if Diefenbaker's action brings results, if it moves NATO to establish a real NATO food bank, it will do much more for Canada than help us unload our surplus food. It will be a major step towards the Canadian goal of making NATO an alliance for economic co-operation as well as military co-operation.

The Packsack

Gigantic Jump

By GREGORY CLARK

IF YOU happen to notice a certain lofty look about those of us who are seventy years old and up, you must understand that we are entitled to a measure of self-congratulation. We have lived through the greatest era in the history of human progress.

Nothing you young squirts of forty and fifty can see in your time can equal what we have seen. And as for the young—pooh

* * *

When we came on this earth the telephone had just been introduced, and only the privileged possessed it. It was a world wonder. Little more, our parents figured, could be added to the marvels of human accomplishment.

There were no motor cars. All our world was pulled by horses, or else steam engines. There was no wireless. As for flying, it was for the birds. Horse cars navigated our streets. At eventide a man with a match went from street lamp to street lamp, lighting the gas every half block. Local lunatics were talking of lighting our streets at each intrsection with electric lights hauled up by pulleys Electric lights! What fantasy!

* * *

Yea, man, we who are seventy have spanned the wondrous years from horse cars to space travel. Even if you young punks get to Mars, you won't have seen the gigantic jump we have seen.

Why, man, when we were little, the butcher killed the cow right in his own back yard.

Something Wrong

HERE is one area of Canadian education that seems to need careful scrutiny: Large numbers of children and youths in schools across the country spend up to five years studying French. Yet when they leave school, they cannot speak French or read French. The same is true on a lesser scale of German and other languages. Surely something must be wrong with the methods used to give these children a second language.

—WINNIPEG TRIBUNE

Washington Angle

Limited War Unlikely

By MARQUIS CHILDS

THE intensive propaganda campaign being conducted by the Pentagon to prevent an agreement on the ending of nuclear tests is an understandable reflex of those who believe America's security lies in piling nuclear armaments of every kind higher and higher.

It is aided and abetted by certain distinguished nuclear physicists, conspicuously Edward Teller, "father of the H-bomb," and by impassioned advocates of limited war fought with small nuclear weapons. The attitudes range from the fatalism of an inevitable war and that good old military dictum about getting there fustest with the mostest to a holy crusade against communism with a nuclear showdown, in which in some fashion God will save the West and scourge the East.

* * *

With the Geneva talks on nuclear-test suspension resuming, the campaign is likely to be intensified. The Pentagon is reported to be holding private briefings for those ready to carry the line that a test suspension, which includes a ban on underground shots, will jeopardize this nation's security.

The underground tests are the key, since limited-war advocates believes they are essential to the perfection of small nuclear weapons. As the talks are resumed the American delegate, James J. Wadsworth, is likely to put forward a secret paper prepared under the direction of physicist Lloyd V. Berkner.

This is, in effect, a scientific analysis of methods by which detection of underground shots can be improved. Much will depend on Russian willingness to agree that scientists of both sides consider this theoretical analysis. It is estimated that this can be done in 30 days.

* * *

But the Berkner paper also includes an analysis of a method by which an underground nuclear explosion can be successfully concealed. Advanced by Teller it would be done through "decoupling," a new word added to the scientific jargon growing out of this enormously complex subject. Through decoupling, the seismic waves set off by a nuclear explosion will be muted and entirely blocked.

By some this will be taken as an argument against any agreement. These same objectors will argue for a number of inspections—under an agreed quota getting around the veto—which will be so high that the Russians will never accept it.

But the choice should at least be made clear. It is between the beginning of an inspection and control system as a first small step toward disarmament and more and more of the nuclear arms race into an indefinite and highly uncertain future.

* * *

It should also be made clear what the risks are. To stop underground tests is to forego the further development and perfection of small nuclear weapons, although this is not necessarily true. The advocates of limited nuclear war argue it would leave us with the choice of nuclear suicide or surrender, since the West can never match conventional forces with Russia.

Increasingly, however, the whole limited-war thesis has come to be doubted. As Senator Hubert Humphrey, chairman of the disarmament subcommittee that has done the only searching inquiry into these matters, said in a Senate speech, limiting a war to small nuclear weapons is most unlikely. Each side would quickly raise the ante.

Reasonable men, such as chairman John McCone of the Atomic Energy Commission, have expressed public doubt about the limited-war thesis and particularly when it is set against the potential of an agreed beginning on disarmament. The choice, therefore, is between a theory of America's defence potential and a possible first step toward checking the armaments race.

* * *

The decision can be made only by a president who fully understands what the choice means; a president who has mastered the issue in all its complexity; a president who knows how and when to subordinate the views of the military and the specialists to the overriding interests of the nation.

Those who know at least as much as the best-informed sources in the Pentagon believe the consequences of failure of the Geneva test talks—failure on an impossible demand by the West—can be grave indeed. It will seem that Pentagon opinion has prevailed and it would well usher in a period of danger far greater than any we have known thus far.

Missing Seaman Officially Dead

A Victoria seaman missing for more than 11 years was officially listed as "presumed dead" yesterday. Arthur Hampson, a crew member of the lighthouse tender Estevan, was not seen after Nov. 30, 1947, when he left the ship. Death certificate was obtained for his sister, Mrs. Sally Morris of Johnstown, England.

TITO
. . . atom-free

SABRINA
. . . swept aside

★ ★ ★

Jessel to Ireland As Ambassador?

MONTREAL — America's "toastmaster - general" — **Georgie Jessel**—says he'll quit show business and enter the diplomatic field if the Democrats win the next presidential election.

Jessel, addressing an Israel bond dinner, said he has been approached by the Democrats' top brass to consider the post of U.S. Ambassador to Ireland if the party wins.

"I hope to God they do," he said.

★ ★ ★

PERTH, Australia — Some 3,000 men and women swept aside counters, wrecked showcases and scattered display goods to swarm around busty English show girl **Sabrina** when she opened a store's contest to find Western Australia's most beautiful head of hair.

★ ★ ★

BELGRADE—**President Tito** says Yugoslavia agrees with **Soviet Premier Khrushchev's** bid for an atom-free zone in the Balkan countries.

★ ★ ★

ATLANTIC CITY, N.J. **Dr. Michael de Bakey**, developer of artificial arteries for human beings, was voted one of medicine's highest honors—the distinguished service medal of the American Medical Association. Voters chose him ahead of polio vaccine developer **Dr. Jonas Salk.**

Names In the News

LONDON — American evangelist **Billy Graham** may fly to Russia Thursday for a few days to meet religious leaders, but he has no plans to conduct a crusade there. He was invited by the Baptist Church in Russia.

★ ★ ★

TORONTO — **King Simeon II**, 22, of Bulgaria, has urged his people to forget old feuds and work together for the liberation of their country. He was here to visit his sister, **Princess Maria Louise zu Leiningen** and her husband, **Prince Karl Vladimir.**

★ ★ ★

HOLLYWOOD — Paramount Pictures has signed comedian **Jerry Lewis** to an exclusive seven-year contract for at least $10,000,000 — biggest single deal, in Hollywood history for the exclusive services of one star.

★ ★ ★

WASHINGTON — **Deputy Premier Frol Koslov**, number three man in the Kremlin, probably will tour the U.S. following opening of a Soviet exhibition in New York June 30.

★ ★ ★

LONDON—**Liberace** took the witness stand yesterday to deny he is a homosexual or has ever engaged in such practices. The 40-year-old entertainer was testifying in his libel suit against Daily Mirror columnist **Cassandra**, who had called him "a mincing ice-covered heap of mother love."

★ ★ ★

ALTOONA, Pa. — Six members of a Williamsburg, Pa., family were killed and a seventh, a four-year-old boy, was injured in a three-vehicle collison that police said was caused by a drunken driver. **Theodore McMasters**, 35, was charged.

★ ★ ★

VANCOUVER — **Nigel Morgan** was elected for the third consecutive year as leader of the B.C. Labor Progressive Party.

★ ★ ★

SANFORD, N.C. — **James Jones**, 35, a Negro wanted for questioning in the rape of a white woman, opened fire on officers who flushed him in a wheat field, killing a deputy sheriff, but a posse of 200 men arrested him after an exchange of gunfire.

★ ★ ★

FORT WORTH—Texas oilman **Charles Wrightsman**, 90, who died May 30, left most of a $2,000,000 estate to a foundation for students, needy children and medical research and cut off his son, **Charles Jr.**, 63, without a penny.

★ ★ ★

BERLIN — The American-run radio station RIAS cancelled a broadcast of a concert conducted by **Leopold Stokowski** for political reasons — because he made a political matter of his recent trip to East Germany.

★ ★ ★

NEW YORK — Cowhand **William Douglas**, 37, waived extradition to Oklahoma to face charges of rustling and fleeing to South America with the proceeds. He boasted of stealing 300 head of cattle and selling them for $50,000.

★ ★ ★

VANCOUVER — **Frank Bird**, 70, who served 20 years as secretary-manager of the B.C. Automobile Association and saw its membership rise to 75,000 from 1,300, has died.

★ ★ ★

WASHINGTON — **Agustin Torres Lazo**, first secretary of the Nicaraguan embassy, has resigned and pledged his support to "the revolutionary movement" in Nicaragua.

Foster Home Board Still Powerless

Saanich council last night formally accepted an agreement which will give the board of management of the juvenile foster home on Coalharbor Road power to govern the institution.

Saanich, together with Oak Bay, had failed to accept the agreement last year, leaving the board without any powers.

But Oak Bay council last night did not discuss the agreement, so the board is still powerless.

Main Saanich objection to the agreement—the ability of municipal officers to vote with board members—has been rectified, Coun. George Austin said.

Approval of the agreement by Saanich councillors was unanimous.

Rockets from Baltic to Black Sea

Satellites Bristle

VIENNA (UPI)—Russia has established rocket launching sites in the satellites stretching from the Baltic to the Black Sea, information available to Western governments shows.

Many of these bases have been in operation for more than a year.

Well-informed sources said the bases had been set up in Poland, Czechoslovakia, Hungary, Romania, Bulgaria and East Germany.

Last Saturday, in a Moscow speech, Nikita Krushchev warned Russia might set up bases in Bulgaria, as well as Albania, if the West carried out plans to build rocket bases in Italy and Greece. But the Vienna source said such bases already had been established in Bulgaria.

According to the reports, rocket bases have been installed in Poland near the Baltic Sea resort of Kolberg, in territory formerly held by Germany.

Guided missile sites in Romania and Bulgaria are located along the Black Sea coast and in the Carpathian Mountains.

Soviet submarines, capable of launching missiles, have been sighted at the Black Sea port of Constanca.

In East Germany, rocket bases are reported at Erfurt, Thuringia and on the island of Ruegen.

The Peenemuende rocket base in East Germany has been expanded, reports said.

Union Jacks or Red Ensigns? Half-and-Half for Royalty

VANCOUVER (CP)—A royal visit committee here apparently circumvented an impasse Monday when it decided to purchase 15,000 flags—50 per cent Union Jacks and 50 per cent Red Ensigns—for school children to wave during a display at Empire Stadium for the royal couple July 15.

NO MONEY DOWN
PAYMENTS TO 36 MONTHS
1ST PAYMENT JULY
TELMAC
SMALL CARS

BEAUTIFUL THINGS NEED NOT BE COSTLY

Depend on Hayward's for a complete service within the means of every family.
Specializing in air shipments around the world
HAYWARD'S CHAPEL
734 BROUGHTON — EV 3-3614
Bruce M. Leyden, Manager; Hayward Family, Directors
Mrs. P. W. Bell, Director
Increased Supervised Parking

See the All-New
MOFFAT
Refrigerators
with fully adjustable
SWING'N SERVE SHELVES

Engineered by NORGE, Made in Canada by MOFFATS
SS-9

Standard Furniture
Right Through—
Yates to View

C. Tayler Home Appliance Co.
705 Johnson EV 3-3281

Tele-Tech
Authorized Parts and Service Depot
1202 Wharf St. EV 4-7512

Mais Electric Ltd.
1821 Cook EV 2-4131

IT PAYS TO BUY NATIONALLY ADVERTISED PRODUCTS

"You mean to say— just 3-a-day may send backache away!"

Sounds good! Logical, too! You see the normal job of the kidneys is to remove excess wastes and acids—so often the cause of backache—from the system. Dodd's Kidney Pills stimulate the kidneys in this function and so may bring you that welcome relief from backache they have many others. Try just 3-a-day. You can depend on Dodd's—in the blue box with the red band. 64

Dodd's Pills

SENSATIONAL! THE NEW
Gillette
Adjustable Razor
COMPLETE SET— ONLY $1.95

Here it is . . . the greatest advance in shaving comfort since the invention of the safety razor. It's the Gillette Adjustable! Just turn the micrometer dial. You get 9 different degrees of edge exposure and edge angle.

Light beard? . . . Heavy beard? . . . There's a setting that delivers you comfort that's all but unbelievable.

And, change the setting if you like while shaving sensitive or hard-to-shave spots.

Believe us, it's all but a miracle the e-a-s-y, clean shaves you get with the Gillette Adjustable. Buy it. Try it. See how it adjusts to your own particular skin and beard. This is the razor to give . . . and to own yourself.

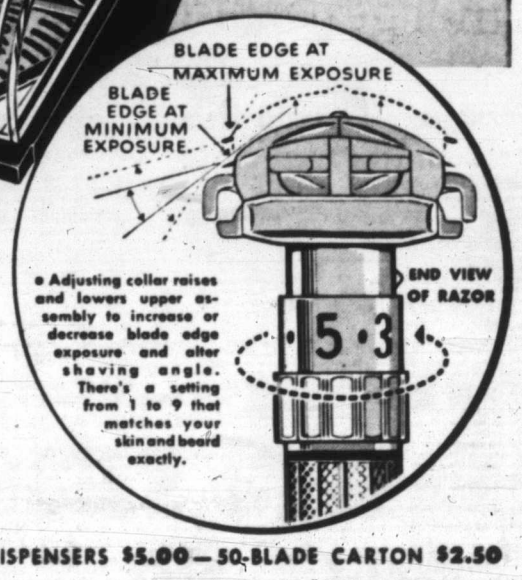

FATHER'S DAY GIFT CARTONS OF 100 GILLETTE BLUE BLADES IN DISPENSERS $5.00—50-BLADE CARTON $2.50

Higher interest now!

Debentures and Trust Certificates
5¼%

Now at Huron & Erie—Canada Trust your investment in Debentures and Trust Certificates earns a higher return.

Authorized by law as trustee investments, Debentures and Trust Certificates are available in amounts of $100 or more and may be cashed at par in the event of the death of the holder.

Our "Debentures" folder explains the optional interest payment plans. You're invited to pick up a copy next time you're near our office.

Plan every step with
Huron & Erie - Canada Trust
YATES ST. View at Broad, Victoria NEW ST.
D. R. ABBOTT, Manager
Hours - Monday to Thursday - 8:30 a.m. to 4:30 p.m.
Friday - 8:30 a.m. to 6:00 p.m.

Stock Quotations-Market Reports

Complete Vancouver Trading

OILS

Sales		High	Low	Close
1500	Basco Pete	—	—	74
200	Charter Oil	—	—	150
1500	Leamac	—	—	7⅛
31600	Peace R Pete	74	72	72
2500	Royal C Ven	24	23	23
500	United	—	—	220
2000	Vantor Exp	—	—	82
	MINES			
2800	Bethlehem	178	172	175
202	Bralorne	—	—	730
4000	Canam Cop	—	—	21
100	Caribou Gold	—	—	132
1200	Craigmont	420	410	410
3000	Mid West	20	19	19
333	New Ainswrth	—	—	3
500	New Cronin B	—	—	7
3500	Pacific Nikcel	61	60	60
1000	Quatsino	—	—	20
1000	Red Hawk	—	—	3
5700	Silver Std	33	33	33
1000	Skeena	—	—	4½
3500	Trojan Cons	—	—	13½
	INDUSTRIALS			
200	Alta Distillers	—	—	290
50	BC Power	—	—	39
100	BC Turf	—	—	105
1190	Cdn Collieries	7½	7¼	7¼
2500	Do pfd	82	80	80
100	Cap Estates	—	—	12¼
400	Inland NG	5¾	5¾	5¾
200	Do pfd	15½	15⅜	15⅜
100	Lo W & S	—	—	250
100	Kelly Dous A	—	—	9⅝
150	Neon Prods	—	—	17
200	North Ont NG	—	—	13¾
295	Okan Helicop	—	—	445
95	Powell River	—	—	36
100	Sun Publish A	—	—	13½
220	Tr Cda Pipe	—	—	27¼
2380	Tr Mtn Pipe	—	—	13½
300	West Copper	—	—	850
200	Woodward's	—	—	23⅛
1000	West Can Stl	—	—	8¼

Canadian Industrials

	Bid	Asked
Abitibi com	35	35¾
Do pfd	23½	
Acadia Atic	10¾	11
Do A	20¼	21
Algoma Steel	37⅛	37⅝
Aluminum	29¾	30
Do 4½% pfd	45¼	45¾
Anglo-Can Pulp	41½	44
Do pfd	51½	51¾
Anglo Nf'd Dev	6⅜	6⅞
Argus Corp	37¾	38
Do 2.40 pfd.	82⅝	85
Do 2.50 pfd.	46½	47¾
Asbestos Corp	28⅞	29
Atlas Steel	25	25¼
Bathurst A	45	45⅝
Beatty Bros	9⅝	10
Bell Tele	43¾	43⅞
Bow'r 5% pfd.	44	45½
Do 5½% pfd	49⅝	49⅞
Brazilian Trac	5⅜	5¾
BA Oil	36½	36¾
BCE 4% pfd.	76½	78
Do 4¼% pfd.	39⅞	40¼
Do 4½% pfd	42½	43
Do 4¾% pfd.	87½	
Do 5% pfd.	47	47¾
Do 5½% pfd	50½	50¾
BC Forest P	15½	15¾
BC Packers A	17¼	
Do B	17¼	
BC Power	39	39¼
BC Tel	45¼	46
Brown Co.	12	12½
Building Prod	35¾	36½
Burlington S	17¼	17½
Burns & Co	12½	12¾
Calgary Power	93	94½
C & D Sugar	18¼	18½
Cda Cement	32¼	32½
Do pfd.	27¾	28
Cda Iron Foun	31½	31¾
Cda. Pack A	54½	54¾
Do B	52½	53
Cda. Perm	65	
Cdn. Safey pfd	89	94
Cda. Steam	48½	
Cdn. Brew	42	42¼
Do pfd.	41¾	
Cdn Canners A	15	15¾
Cdn Celanese	20⅝	21
Do $1.75 pfd	31¼	31½
Cdn C & Cel	11¼	11½
Cdn Colleries	7⅝	7¾
Cdn Drd & D	31½	31¾
Cdn Gen Inves	37⅜	39½
Cdn Industries	16¾	17
Cdn Loco		12
Cdn Marconi	6⅛	6¼
Cnd Oil	29⅛	29¼
CPR	28⅝	28¾
Cdn Vickers	20¾	21
Cockshutt Fa	14	14½
Cons M & S	20⅝	20¾
Cons Paper	38¾	39¼
Cons Gas	40	40½

	Bid	Asked
Corby's A	20	20¼
Do B		19
Crwn Zeller	48¼	49¾
Dst-Seagram	32¼	32⅜
Dom Bridge	21⅝	22
Dom Fd & Stl	47⅜	47¾
Dom Mag	9	9¼
Dom Stl & C	18½	19¼
Dom Stores	75½	77
Dom Tar C	16⅞	17¼
Dom Textile	11	11¼
Dom Brew	45	47
Dupont	24¼	24⅝
Eddy Match	29⅝	30
Eddy Paper	65	67
Famous Play	23⅝	23¾
Fanny Farmer	18½	19¼
Ford A	176½	176¾
Ford Motor Co	66	67
Fraser Co	31½	32¼
Gatineau Pw		41½
Gen Dyn	51½	52¼
GM	47	47¼
Gen Stl Wrs	18½	18¾
Goodyear T	187	192
Grt Lks Paper	37	37¾
Grt W Coal A	5¾	6
Do B		5
Gypsum LA	48	49
Grt Wnpg Gs	11¼	11¾
Hamltn Cot	15¾	17
Hind Dauch	53	57
Hayes Steel	26	28
Howard Smith	40¼	41
Imp Inv A	10⅛	10⅜
Imperial Oil	39⅜	39½
Imperial Tob	13¼	13½
Do pfd	6	6
Ind Accept	38	38¼
Inl Cem pfd	21	21¼
Inter Bronze	17	19½
Do pfd	24¼	24½
Inter Nickel	89½	90
Inter Paper	112½	114½
Inter Pete	33	34
Inter Utilities	32¼	32¾
Inv Syn	40¼	42
Do A	34½	34¾
Kelvinator	9¾	10
Loblaw pfd	29½	30
Lblw Grcrs A	34	34¼
Do B	34	34½
Labatts	29⅝	29¾
Laura Secord	25	25⅛
London Hs A		5
Mc & Bl B	39¼	39¾
Maplea Leaf M	17¼	17½
Massey-Ferg	16¼	16½
Do pfd	110¼	110¾
Maxwell	5⅜	
Mercury Mills	52	54
M & O Paper	33½	34¾
Moison's A	25¼	25½
Do B	24⅞	25
Monarch Knit	6¾	7½
Montreal Lcm	19⅝	19⅞

	Bid	Asked
Moore Corp	38½	38¾
National Drug	16	16½
Do pfd	15¾	16½
National Grcrs	20	
Nationl Hs A	450	
Do B	485	
Nationl Stl Cr	17¾	18¾
Ogilvie Flour	48	48½
Ocean Cement	15⅜	15¾
Ontario Steel	24½	25
Orange Crush	9	9¼
Page Hersey	30	30¼
Penmans	32	33¾
Powell River	35⅛	35¼
Power Corp	65	65½
Price Bros	41¾	42¼
Rvrsd Slk A	10	11⅛
Do B	300	325
A V Roe	9½	9¾
Russell Ind	13	13¼
St Lawr Corp	17¼	17½
Shawinigan	30¼	30¾
Shirriff Horsey	14¼	14½
Sicks Brwrs		32½
Do VT	28¼	32
Slvrwd Drs A	11½	11¾
Simpsons	34¾	35¼
Spart Air Serv	5⅜	5½
Stand Pave	59	59½
Stl of Canada	78	78¼
Suprtst com	325	395
Tamblyn	27¼	29
Taylor Pearson	19¼	19½
Do pfd	9	9¼
Texaco	71¼	72¾
Trdrs Fnc A	37¼	37½
Do B	36¾	37½
TFC 5% pfd	40¼	40¾
Trans Pr Pp	20	21
Union Gas	16¼	17
United Corp A	28⅜	30
Do B	21⅝	22
United Fuel A	57¼	58
Do B	49	49½
United Steel	11¼	12½
Hiram Walkr	34¼	34¾
WBK	385	405
Westeel	13½	13¾
W Can Brwrs	32½	32¾
Do A	36	38½
Geo Weston A	40¼	41½
Do B	40½	41½
York Knit A	180	190
Zellers	33⅛	38⅛
Woodward A	22⅛	23
BANKS		
Montreal	59⅛	59¾
Do rts	345	350
Nova Scotia	77¾	78¼
Commerce	63	63¼
Imperial	72¼	73
Do rts	665	670
Tor-Dominion	62⅛	62¾
Royal	86	86½

Toronto Mines

Sales		High	Low	Close
700	Advocate	295	290	290
1700	Akaitcho	48	46	46
6500	Acadia Ur	11	10	10½
920	Algom Ur	14½	14	14¼
1000	Allin Ruff	—	—	16
1560	Anacon Ld	79	77	79
335	Ang-Huron	—	—	12¼
	Ang-Rouyn	—	—	28
500	Arjon	—	—	14½
100	Aunor	—	—	295
4000	Aumaque	12½	12	12½
1400	Area Mns	—	—	118
5300	Barnat	174	172	172
3100	Barymin Ex	—	—	66
	Base Metals	—	—	16
4200	Baska Ur	20	19	19
1200	Beattie	—	—	20
500	Beaver Ldg	—	—	17
	Belcher	—	—	96
7900	Bethlehem	175	170	170
13450	Bevcon	25	23	24
1350	Bicroft	65	64	64
1100	Black Bay	—	—	17
	Bonville	—	—	5½
6600	Bouzan	62	60	60
6500	Boymar	9	8	8
650	Bralorne	730	725	730
21000	Broulan Rf	57	55	55
3500	Brunsman	—	—	6
	Bruns M&S	—	—	300
30250	Buff Add	20	16½	16½
7600	Buff Ank	186	170	180
1000	Bunker Hill	—	—	7
600	Bulolo	—	—	400
10400	Camp Chib	880	850	850
	Camp RL	—	—	11½
4865	Cdn Dyno	—	—	35
183127	Can Erin	202	189	195
4300	Can Mal	45	44	44
9910	Can Met	40	39	39
500	Do wts	—	—	11½
700	Cass Asb	—	—	11
100	Castle Tr	—	—	535
500	Central Pat	135	133	133
31650	Chesterville	48	44½	45
11500	Chib Ray	25	24	24
200	Chrom Exp	—	—	260
	Chimo	—	—	65
4400	Coch Wns	390	380	380
11150	Coldstream	40	38	38
	Coniagas	—	—	56
1200	Con Astoria	—	—	8½
3585	Con Denisn	13⅝	13⅛	13¼
7210	Do wts	230	205	209
2600	Con Dis Yk	395	380	380
707	Con Fenimor	—	—	40
999	CN Western	—	—	54
12790	Con Halli	68	66	67
840	Con Howey	—	—	400
	Chib Jac	—	—	58
4000	Con Morrisn	—	—	24
5375	Con Mosher	106	100	106
1000	Con Marcus	82	80	82
	Con Northld	—	—	28½
103600	Con Regcrt	22	18	18
3800	Con Sudbry	59	56	57
2025	Con Smelter	21	20½	20⅝
300	Conwest Ex	—	—	400
1500	Cop Corp	38	37	38
7748	Cop Rand	215	200	210
	Cowichan	—	—	85
5000	Coulee Ld	46	42	42
7500	Craigmont	415	410	410
3000	Cusco	10	9½	10
700	Delnite	—	—	61
626	Dome	19	18⅞	18⅞
	Dom Mag	—	—	9
8100	Donalda	12	11	12
1700	Duvan	—	—	22
2300	E Malartic	—	—	157
2000	E Amphi	8½	8	8
1950	E Sullivan	—	—	205
7500	East Metals	—	—	100
1000	Eldrich	39	38	38
71025	Elder	177	155	155
4000	El Sol	—	—	9½
13500	Eureka Corp	31	29	29
1800	Faraday	75	74	74
2520	Falconbridg	25⅛	24⅞	24⅞
10050	Frobisher	274	260	261
1700	Geo Scien	—	—	125
210	Geco	—	—	20
961	Giant Yk	830	790	790
	Glenn Ur	—	—	10½
	Goldale	—	—	20½
4000	Goldfields U	—	—	35
800	Granduc	157	155	156
3750	Grey Hawk	4½	4	4½
8100	Gulch	10	9	10
1275	Gunnar	13¾	13½	13⅝
2220	Do wts	335	305	305
	Hallnor	—	—	230
3000	Hard Rock	—	—	12
4000	Headway	45	44	44
500	Heath	—	—	7
	High Bell	—	—	172
355	Hollinger	—	—	31⅛
1200	Hoyle	—	—	475
875	Hudson Bay	54⅜	53½	54⅛
	Hugh-Pam	—	—	16
2000	Indian Lk	—	—	6
2000	Inspiration	49	48	48
10100	Int Ranwick	30	27½	27½
3250	Irish Cop	274	260	261
3000	Jacobus	235	225	235

Sales		High	Low	Close
500	Joliet-Que	—	—	30
5700	Jonsmith	21½	21	21½
3666	R. J. Jowsey	60	59	59
1465	Kerr Add	20⅝	20⅝	20⅝
3745	Kilembe	395	375	380
4500	Kirk Min	68	63	63
559	Labrador	27⅝	27	27¼
4000	Lake Cinch	125	115	115
6750	Lake Duf	90	82	90
	Lake Ling	—	—	9
200	Lake Shore	—	—	560
500	Lake Wasa	—	—	35
	La Luz	—	—	405
100	Lamaque	—	—	340
500	Leitch	—	—	145
1350	Little L Lac	220	215	215
3700	LLorado	25½	25	25
500	Louvicourt	—	—	8
	Lynd Hurst	—	—	15½
300	Macassa	—	—	295
5500	MacDonald	32	28	32
3500	Macfie Exp	9½	8½	9½
9300	MacLeod-C	115	113	115
3900	Madsen RL	325	315	315
1700	Malartic	111	110	110
4000	Maralgo	26	25½	26
6150	Maritime	150	146	146
6000	Martin McN	—	—	34
2000	May Brun	—	—	16
340	McIntyre P	90	89	89
38100	McKenz RL	30	25	29
1000	McMar RL	—	—	8
500	McWatters	—	—	35
	Mentor	—	—	15
1950	Merrill Is	144	141	143
1600	Meta	9½	9	9
2000	Mid Rim	82	77	78
6376	Milliken	157	152	155
300	Min Corp	—	—	14⅝
15400	Moneta Por	95	89	89
32400	Multi Min	61	59	60
4400	National Ex	10¼	10	10
36900	Nesbitt Lab	36	25	35
500	New Cal	—	—	34
800	New Dicken	260	253	259
3500	Newlund	35½	35	35
1000	New Harric	11	10	11
37750	New Mylam	228	220	225
1050	New Hosco	88	84	86
	Nickel Rim	—	—	80
1400	Nipissing	—	—	203
600	Noracme	—	—	17½
710	Noranda	52½	52	52½
1800	Normetal	345	340	340
6300	Norpax	17	16	16
10500	Nor Rankin	158	146	146
4265	Nor Span	144	135	140
	Nudalama	—	—	16½
2400	O'Brien	92	90	90
4000	O'Leary Mal	18½	18	18
916	Opemiska	940	930	940
1000	Osisko Lk	—	—	31
	Pamour Por	—	—	71
1000	Pardee	—	—	36
3200	Pater Ur	—	—	35
4775	Pato	435	425	430
8750	Paymaster	21	20	20
500	Pend Oreill	—	—	265
2000	Perron	—	—	22
7910	Pickle Crw	123	120	121
465	Placer Dev	—	—	11¼
900	Preston ED	580	560	570
	Pronto	—	—	390
1000	Pros Air	86	85	86
1000	Que Chib	—	—	44
2500	Que Cop	26½	25	25
	Que Lab	—	—	5
1600	Que Metal	81	80	80
25	Quemont	—	—	12½
6300	Rayrock	31	30	30
74900	Radiore	10	75	84
	Renable	—	—	141
2100	Rix-Atha	39	38	39
7285	Rockwin	46	45	45
2050	San Anton	65	63	63
	Sheer Rock	—	—	135
5391	Sher Gdn	345	335	335
1716	Silver-Mill	37	35	35
900	Siscoe	86	85	85
2852	Stanleigh U	—	—	62
1680	Do wts	—	—	29
	Stanrock	—	—	54
	Steep Rock	—	—	12⅝
2505	Sturgeon R	—	—	22
1000	Sudbury C	—	—	6½
1700	Sullivan C	—	—	215
5100	Sylvanite	116	114	114
42125	Tombill	127	115	118
7270	Teck-Hugh	228	223	223
1050	Temagimi	360	355	355
1980	Taurcanis	84	83	83
500	Trans Res	—	—	19
1720	Union Min	22¼	22	22
1200	Utd Asb	—	[illegible]	480
500	Utd Keno	—	—	400
2033	Upper Cda	124	118	118
714	Ventures	27⅝	27½	27½
6800	Violamac	260	250	255
11500	H. G. Young	110	107	110
615	Waite Amu	675	655	665
7800	Willroy	163	160	160
3770	Wright-Har	155	154	154
25500	Yale Ld	33	31	31
1200	Yk Bear	122	118	118
	Yukeno	—	—	5
	Yukon Con	—	—	70
56800	Zenmac	40	35	38

Toronto Oils

Sales		High	Low	Close
2413	Alberta Gas Trnk	24⅝	24¼	24½
1050	AP Cons	53	52	53
900	American Leduc	—	—	15
500	Anglo-American	—	—	18
1000	Asamera	165	160	160
2475	Bailey Selburn	840	830	835
100	Banff Oils	—	—	145
3000	Basco	—	—	74
400	Britalta	—	—	280
500	Calalta	—	—	71
865	Calgary & Edmn	27½	27¼	27¼
1525	Canadian South	475	465	470
1700	Canadian Colliers	7⅝	7½	7½
100	Canadian Chief	—	—	122
2100	Canadian Devon	475	470	475
5142	Canadian Ex Gs	225	212	225
1300	Canadian Hycrest	29	26	29
1870	Canadian Home	131	126	128
1313	Canadian Husky	10⅝	10	10⅛
0400	Canadian W Oil	180	175	175
1911	Canadian Oil	29⅞	29⅝	29⅝
2941	Central Del Rio	685	680	680
1440	Cree wts	199	192	195
500	Cons Micmac	380	370	380
2000	Dalhousie	—	—	18
3400	Devon Palmer	126	120	121
625	Great Plains	15⅛	14⅞	15⅛
1393	Home Oil A	16	15⅞	15⅞
429	Home Oil B	15⅛	15⅛	15⅛
1640	Hudson Bay Oil	—	—	16⅞
555	Inter-Prov Pipe	51½	50⅝	50⅝
9000	Long Island	19	18	18

Sales		High	Low	Close
5371	Medallion	289	282	289
6500	Mid Continent	79	75	75
3011	Mid Western	175	170	170
2500	Mill City	28	27	27
300	National Pete	310	295	295
6000	New Bristol	10½	9	10½
35300	New Davies	35½	32	33
1300	New Superior	104	102	102
100	North Canadian	—	—	295
1438	North Star	16¼	15⅞	16¼
748	Northern Ont Gas	13⅝	13½	13⅝
4760	Okalta	103	98	98
3507	Pacific Pete	14¼	13½	13½
520	Pembina Pipe	9⅝	9⅝	9⅝
4100	Permo Gas	131	130	130
8500	Petrol O & G	185	175	175
2050	Provo Gas	280	272	272
840	Quebec Natur Gs	17⅛	17	17
550	Ranger Oil	190	182	190
455	Royalite	835	825	825
1100	Sapphire	124	122	122
1600	Security Freehld	520	510	520
5600	Souris	123	118	122
12300	Southern Union	27	25	25
4450	Stanwell	67	61	62
4000	Tidal	106	101	101
3610	Trans Mountain	13⅝	13½	13½
3831	Trans Canada Pp	27⅞	27¼	27¼
7358	Triad	460	445	450
2975	United	220	215	218
1100	Western Decalta	165	163	163
100	West Can Oil	—	—	145
1500	Yankee Can	11	9	11

The above stock quotations are supplied by James Richardson & Sons, Hagar Investments Ltd., Hugh Mackay & Co., Canadian Investment Dealers' Association, A. E. Ames & Co., and T. H. Burns & Co.

Prices Break Near Close At New York

NEW YORK (UPI)—Stocks broke all through the list when Congress passed a bill extending corporate and excise taxes.

The street had expected this bill but its actual passage brought inconsiderable selling in the general market.

Traders sold high-grade investment issues. A block of 12,000 shares of American Telephone traded at 80 off ¼. Volume increased in the last few minutes of trading and tickers ran late.

Losses ranging to nearly a point appeared in a long list of issues. Some declines ran wider—Union Carbide off 3, and Westinghouse Electric off nearly 3 points. Rails joined the decline with losses small in most instances.

Pacific Weakens

TORONTO (CP)—Western oils closed at a 1958-59 index low as the stock market dropped off in light trading.

Industrials were mixed and with the exception of Canadian Westinghouse, up 3 at 50. Aluminium and Argus Corp. each dipped ¾ while ½ setbacks went to B-A Oil and Steel Company of Canada.

Seniors were the major losers in western oils, losing almost to an issue. Calgary and Edmonton was off ¾ at 27¼ and Pacific Pete lost ⅝ at 13½. Pembina was down ⅜ to 9⅝.

Food Stocks Dip

MONTREAL (CP)—Prices were irregularly weak in a narrow range at the close.

Construction issues were firm as Foundation strengthened ½ at 14¾.

Among retail issues, Steinberg's A dipped ¾ at 34. Point losses were taken by Morgan's at 34 and Loblaw's B at 34½. But Dominion Stores at 75¾ was up ¾.

Oils were lower. Texaco dropped 1¼ at 71½ while losses of ⅝ each were taken by Imperial Oil at 39½ and Pacific Petroleum at 13¾.

In the banks, Commerce was off a point at 63 while Nova Scotia dropped 1¾ to 78.

Hudson Bay was up one at 54¼ while losses of ⅝ were taken by Aluminium at 30 and Stelco at 78¼. Calgary Power dropped a point to 94 and Canada Steamship Lines at 48½ was off ¾. But Ford A improved 1½ at 176½.

Losses Predominate

VANCOUVER—Volume of business was low and prices generally eased.

Canadian Collieries declined to $7¼, B.C. Power to $39 and Okanagan Helicopters to 4.45.

Coppers were dull with Craigmont at 4.10 and Bethlehem at 1.75.

Peace River was 72 cents among oils.

London Stock Prices

LONDON (CP)—Profit taking caused fairly widespread losses among industrials on the stock market.

Breweries, textiles, stores and electricals were mainly easier. Many of the miscellaneous leaders also eased.

Gilt-edged securities, however, held steady.

LONDON (CP)—Stock closings: Assd Elec Ind. 59s; Assd News, 20s; Babcock & Wilcox, 44s 3d; Blyvoors, 28s 9d; Bowater Paper Corp, Ltd. 49s 7½d; Brit Am Tob, 52s 9d; Can Pac. $52⅛; Cent Min. 86s 6d; Courtaulds, 37s 6d.

Daily Mirror, 21s 9d; De Beers dfd. 153s [illegible]; De Havilland, 13s 10½d; Distillers, 26s 4½d; Dunlop, 29s 3d; Elec & M Ind. 51s 6d; Ford, 65s 9d; Gen Elec, 32s 3d; Gt Univ Strs Ltd, 51s 6d; Hudson's Bay, 220s.

Imp Chem, 37s 1½d; Imp Tob, 56s 9d; Metal Box, 84s; Mex Eagle, 13s 7½d; Rand Mines, 103s 1½d; Rolls Royce, 95s; Shell T & T, 135s 3d; Tanganyika Concessions Ltd, 49s 1½d; Unilever Ltd. 101s 6d; Vickers, 29s 9d.

Bonds: Brit 2½s consols £51 3-16; Brit 3½s war loans £65 9-16; Brit fundings 4s 1960-90 £90⅝.

Financial Times index today, 233.3, off 2.6.

Today's Dollar

	Close	
MONTREAL—		
U.S. dollar	.96 1/16	+1/32
Pound, sterling	2.70 1/8	+1/16
NEW YORK—	Close	
Canadian dollar	1.04 3/32	—3/64
Pound sterling	2.81 15/64	+1/64

Closing Averages

Dow Jones closing averages:
30 Industrials ....621.62, off 8.36
20 Rails ....161.66, off 2.32
15 Utilities ....87.06, off .45
65 Stocks ....209.70, off 2.55
Sales: 2,970,000.

Montreal closing averages:
Industrials ....311.9, off 1.8
Utilities ....157.1, off .20
Golds ....88.01, unch.
Papers ....437.7, off 1.1
Sales: 531,700.

Toronto closing averages:
Industrials ....526.92, off 1.10
Golds ....92.37, off .83
Base Metals ....172.73, off .37
Western Oils ....121.94, off 1.39
Sales: 2,762,000.

Vancouver:
20 Industrials ....122.87, off .45
20 Mines ....83.21, off .65
20 Oils ....97.38, off .28
Sales: 66,625.

Grain Prices

WINNIPEG (CP)—Reports of disappointing rains in dry areas of the Saskatchewan and Alberta grain belt prompted commission house demand in all commodities.

Export loadings of Canadian wheat for last week were reported as including: Russia 950,000 bushels; Japan 900,000; United Kingdom 820,000; South Africa 450,000; West Germany 130,000; Belgium 115,000, and Ireland 30,000.

	High	Low	Close
Oats—			
July	74⅝	73⅞	74⅝
Oct	75	74⅝	75
Dec	73⅞	73⅝	73⅞
Barley—			
July	96⅞	95⅞	96⅝
Oct	98⅞	98¼	98⅞
Dec	96⅞	96⅝	96⅞
Flax—			
July	310⅝	307¾	310¼
Oct	306⅞	303⅝	306¼
Dec	295⅝	295¼	297⅝
Rye—			
July	108⅝	106⅞	108⅝
Oct	110¼	108	110⅝

Prices for class two wheat for export to countries outside IWA: 1 Nor. 1.67¾; 2, 1.64¾; 3, 1.54¾; 4, 1.44¾; 5, 1.42¾; 6, 1.41¾; 1 Durum, 1.89¾; 2, 1.86¾; 3, 1.72¾. IWA and domestic prices: 1 Nor. 1.67¾; 2, 1.64¾; 3, 1.54¾; 4, 1.44¾; 5, 1.42¾; 6, 1.41¾; 1 Durum, 1.89¾; 2, 1.86¾; 3, 1.72¾.

CHICAGO (AP)—A good demand for rye futures sent that grain well ahead but the market otherwise was mixed most of the time. Wheat and oats generally were firm to strong.

GRAIN CLOSE:
Wheat: July 1.84¼-84, Sept. 1.87⅝-¾, Dec. 1.93¼-¼, Mar. 1.96½, May 1.93½, July 1.78¾, Sept. 1.81¼.
Corn: July 1.25¾-⅝, Sep. 1.20⅝, Dec 1.13¼, Mar. 1.16⅞.
Oats (old-type contracts): July 63¼, Sep. 64½.
Oats (new-type contracts): July 63⅝, Sep. 64½-⅝, Dec. 66½, Mar. 68¼.
Rye: July 1.23, Sep. 1.20¾, Dec. 1.23⅝-¾, Mar. 1.25¾.

Dividends Declared

Steel Co. of Canada, 40 cents, payable Aug. 1; record July 3; xd June 30.
Imperial Investment Corp., "A" and "B" 12½ cents, payable June 30; record June 15; xd June 13.
Monarch Mortgage and Investments, semi-annual $1, payable June 30; record June 19; xd June 17.
Russell Ind., 15 cents, payable June 30; record June 16; xd June 12.
Supertest Petroleums, semi-annual common 2½ cents; ordinary 25 cents, payable July 15; record June 16; xd June 12.
Canadian International Inv. Trust, common 15 cents, payable Sept. 1; record Aug. 14; xd Aug. 12.
Erie Flooring and Wood, "A" 30 cents, payable June 30; record June 15; xd June 13.

Leading Traders

AT NEW YORK

Sales		Close	Change
69900	Amer Tel	79⅝	—1
54400	Foster Wheeler	36½	—6¼
43400	Alum Ltd	31	—1
41300	Nor Amer Avia	45⅞	+1⅛
55000	Genl Mtrs	49½	—⅞
30200	Avco Corp	14⅞	—⅜
28600	Emerson Radio	18	—2¼
28100	Amer Mtrs	35⅞	—1⅝
27700	Intl Tel	37	—1¼
26400	Studebaker-Pack	10	—⅛

Egg Market

	Producer	Wholesale
Grade A large	35	43
Grade A medium	29	37
Grade A small	20	28
Grade B	18	26

Unlisted and Miscellaneous

TORONTO

	Bid	Asked
Anuwon	3	6
Bethsaida	6	9
Brown McD	5	8
Cdn Javelin	11½	12½
Cdn Superior	15½	16¼
Copper Ridge	1	2
Cons Vauze	90	105
Ft Reliance	23	26
Ego Mines	35	40
Gt Sweetgrss	28	32
Goldmaque	7	9
Harvest Pete	67	72
Lunecho	39	43
Longpoint	66	70
Murray	33	37
Nat Mal	16	20
Oceanic	60	90
Pinepoint	8½	9¼
Pitchvein	9	12
Raglan	13	17
Robin RL	13	17
Robin RL	13	17
Redcon	20	24
Rio Tinto	120	140
Surpass	190	210
Savannah	75	100
Tofino	—	10
Torbrook	20	30
Torwest	70	75
Uran Ridge	13	17
Wesley	4	7
MUTUAL FUNDS		
All Cdn Com	799	867
All Cdn Div	657	714
Amer Grow	724	789
CIF	916	1005
Commnwlth	838	921
Lever xd	678	745
Regent	575	632

	Bid	Asked
Unit Acc	1501	1632
Assoc Inv	854	863
Canafund	3787	3976
Champion	551	605
Corp Inv	940	1027
Group Acc	558	610
Group Inc	398	435
Grow Oil	757	795
Inv Growth	642	694
Inv Mutual	1164	1258
Nor Amer	910	989
Mutual Acc	767	838
Mutual Bnd	598	626
Mutual Inc	533	583
First Oil	458	500
Sav & Inv	541	591
Super Amer	713	766
Sup Ex 58	569	594
Super Grow	187	201
Super Inc	404	434
Trans Cda	615	670
MISCELLANEOUS		
Ang-C Tel A	39	40
Do pfd 4½	40	42
BC Sugar	38½	40½
BC Tel pfd 6	105	108
Do pfd 5¾	102	104
Do pfd 4¾	89½	93
Do pfd 4½	84	—
Do pfd 4⅜	82	84
Calg Pr pfd	85	90
Can Util pfd	94	97
Dover Ind	7⅝	
Hudson's Bay	30¼	31⅛
Std Fuel pfd	38	—
H. Smith	41	42
Safeway (C)	89	94
CONVERTIBLES		
Abitibi	96	98
C Br Al 5⅜%	91½	93½

	Bid	Asked
Do 6¾%	104	—
Cdn Ex Gas	88	—
Cdn Petro	87	—
Cdn Pros	70	—
Cdn Util	112	
Pruehauf	83	88
Husky 5½%	127	133
Home 5¾%	113	117
Inland Cem	111	—
Loblw 4¾%	150	
Do 6%	103	
Simpsons	145	150
Shawinigan	111	115
Triad	85	88
Wdwd conv	185	192
URANIUM BONDS		
Bicroft	95	97
Can-Met	—	70
Con Denison	98	99
Cdn Dyne	86	89
Faraday	98	100
Lorado	45	55
Milliken Lk	92	94
Northspan	72	75
Pronto	99	—
Rio Tinto	91	93
Stanleigh	86	89
Stanrock	50	60
PIPELINES, ETC.		
C Delhi com	6½	7
Do conv	109	112
Inland Gas	102	104
N Ont NG db	87	89
Pac P 5%	104	108
Do 5½% ex	80	83
Que NG deb	89	92
Tr Can deb	93	95
Westcst deb	81	83
Do conv	91	93
Do VT	18	19

New York Markets

	Close
Allied Chemicals	115½
American Can	42¾
American Motors	35⅞
American T & T	79⅝
American Tobacco	92⅝
Anaconda Copper	63⅛
Atchison Topeka	28¼
Atlantic Coast Line	56
American Elec Pwr	49½
B & O Railway	43
Bethlehem	50½
Boeing Aircraft	37
Burroughs	35¼
CPR	29¼
Chrysler	64⅝
Cleveland Electric	47⅛
Columbia Gas	21¼
Cwealth Edison	59
Con Edison	63⅛
Detroit Edison	42⅝
Du Pont	246

	Close
Eastman Kodak	82¼
El Paso	32¼
Gen Dynamics	54
General Electric	80
General Foods	93½
General Motors	49½
Goodyear Tire	134½
Great Northern	55¼
Gulf Oil	110½
Houston L & P	70¼
Illinois Central	48⅝
Int Harvester	46⅞
Int Nickel	93
Int Tel	37
IBM	449
Johns Manville	54
Kas City South	81⅞
L & N	82⅞
New York Central	26⅝
Nickel Plate	33½
New Haven	7⅝
Niagara Power	36½

	Close
Owens-Ill	85¾
Pacific Gas-Electric	60¾
Panhandle P & L	45⅝
Peoples Gas	56
Phila Electric	47¼
Phillips Pete	46¼
Proctor Gamble	81¼
Republic Steel	71¾
Royal Dutch	42⅝
Sears Roebuck	45¾
Sperry	25¾
South Cal Ed	56¾
Standard, Calif	52¼
Standard Oil, NJ	51⅛
Union Carbide	140
United Aircraft	53⅝
US Steel	92½
Union Pacific	33½
Westinghouse Elec	81½
Woolworth	55⅛
Zenith Radio	124
Sales 2,970,000.	

Vancouver Problem Could Spread

New Homes Stand Empty

By HARRY YOUNG
Colonist Business Editor

This is a problem which so far has not hit the Victoria area, but it might one of these days.

In Greater Vancouver, more than 500 new homes have yet to find an owner, and the number of unoccupied new dwellings is increasing every month.

Latest figures by the Central Housing and Mortgage Corporation show that at the end of May, 505 new homes were unoccupied. In the Greater Victoria area at the same date only 21 were unoccupied.

The figures indicate a serious over-supply of homes in the Greater Vancouver area. In addition to new home vacancies, many apartment suites have below-normal occupancy, and there is no shortage of older-type homes—at a price.

So far, however, there has been no break in real estate prices, but there has been a sharp drop in the number of NHA loans approved from a year ago.

For the first five months of the year NHA loans have dropped in Greater Vancouver from 2,685 a year ago to 1,693, and in Greater Victoria from 421 to 294.

The decline is due more to the difficulty of obtaining loans rather than any disinclination to start new speculative building, according to real estate officials.

* * *

OPTIMISTIC NOTE

Because of major new oil and natural gas discoveries in northeastern B.C., Frank McMahon, chairman of Pacific Petroleums Ltd., said in the annual report that the capacity of the Westcoast Transmission gas line would probably have to be increased, and that an oil line to southern markets was also being planned.

This is the optimistic note injected into the Pacific report for 1958 which staggered the shareholders with news of a whopping net loss of $4,725,997, nearly three times the $1,708,360 of the previous year.

Despite the unfavorable trading figures, the company reports that it made its greatest growth in its 20-year history, with gross landholdings in B.C. and Alebrta increasing during the year by 3,436,805 acres to 9,340,958 acres.

Its operations in Venezuela were described as "highly successful," while net assets increased to $57,000,000.

* * *

AIR LINE SWITCH

B.C. Air Lines next week will take over a number of west coast air line services previously operated by Pacific Western Airlines.

They include the regular daily flights out of Vancouver to Tofino, Tahsis and Ocean Falls, as well as regular and charter operations out of Port Alberni and Tahsis.

There will be no change however in type of service, because B.C. Air Lines has purchased the PWA planes that currently are being used on these routes.

* * *

CLAIMS ACQUIRED

Lake Cinch Mines Ltd. is reported to have acquired a group of six claims as a copper prospect in the Porcupine district of Ontario in Robb Township.

* * *

HEADS B-A IN B.C.

B-A Oil has appointed J. T. Lockhart as manager of its Pacific division at Vancouver. He succeeds J. G. C. Hall, who will continue to act in an advisory capacity until his normal retirement later this year. Mr. Lockhart was previously manager of the Lake division.

B-A MARKETING CHANGES

J. T. LOCKHART   J. C. HALL

The British American Oil has announced the appointment of J. T. Lockhart as Manager of its Pacific division. He succeeds J. C. Hall, who will assume advisory responsibility pending his retirement later this year after 39 years in B-A's marketing department.

Mr. Lockhart, formerly Manager of the Company's Lake division, joined B-A in 1946 at Regina.

British Columbia Power Corporation, Limited

Dividend No. 23

NOTICE IS HEREBY GIVEN that a dividend of thirty-five cents (35c) per share on the outstanding Common Shares of the Company has been declared payable 15 July 1959 to shareholders of record as at the close of business on 22 June 1959.

The transfer books of the Company will not be closed.

BY ORDER OF THE BOARD
G. G. WOODWARD
Secretary.
Vancouver, B.C.
28 May 1959.

A. E. Ames & Co.
Limited
Investment Securities
Royal Trust Building • 612 View Street, Victoria, B.C.
Telephone: Evergreen 3-4171
TORONTO MONTREAL NEW YORK LONDON, ENG. VANCOUVER WINNIPEG CALGARY LONDON

T. H. BURNS & CO LTD.
EV 4-8157
A COMPLETE INVESTMENT SERVICE
Member B.C. Bond Dealers' Association
Torquil H. Burns, Managing Director
415 Central Bldg.

OPEN HOUSE—WED., 2-5 P.M.
Oak Bay North
2764 DUFFERIN — 3 BEDROOMS
Den, Large Living Room, Dining Room with Wall-to-Wall Carpet, Oil Hot-Water Heat, Modern Kitchen with Blond Wood Cupboards, Cement Block Construction, Mahogany Doors and Woodwork, Very Nice Easy-to-Keep Garden. REAL VALUE HERE. Terms **$18,900**
Mrs. Kirkpatrick in Attendance
EV 4-8124 or GR 4-1972
PEMBERTON, HOLMES LTD.
1002 GOVERNMENT STREET

LET YOUR VOICE TRAVEL FOR YOU
USE LONG DISTANCE
"your business partner"
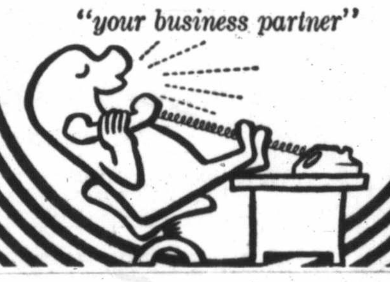

ADDITIONAL ISSUE

The Avalon Telephone Company, Limited

$833,250
(33,330 shares)
5½% Cumulative Redeemable Preference Shares (Series 1959)
of the par value of $25 each

$333,300
(66,660 shares)
Ordinary Shares
of the par value of $5 each

To be offered in Units

The 33,330 5½% Cumulative Redeemable Preference Shares (Series 1959) of the par value of $25 each [hereinafter called the "5½% Preference Shares (Series 1959)"] and the 66,660 Ordinary Shares of the par value of $5 each will be offered in Units, each Unit to consist of one 5½% Preference Share (Series 1959) and two Ordinary Shares. Units will be issued represented by interim certificates for 5½% Preference Shares (Series 1959) in fully registered form which will bear a notation thereon to the effect that the Ordinary Shares appertaining thereto have been deposited with the Depositary pursuant to the terms of the Deposit Agreement referred to in paragraph (1) of the Statutory Information contained in the offering prospectus. Definitive certificates for 5½% Preference Shares (Series 1959) and definitive certificates for Ordinary Shares will be made available separately at some time not earlier than July 1, 1959, at the option of the Company but, in any event, not later than December 1, 1959.

In the opinion of Counsel these 5½% Preference Shares (Series 1959) and Ordinary Shares will be investments in which the Canadian and British Insurance Companies Act states that companies registered under Part III thereof may invest their funds without resorting to the provisions of subsection (4) of section 63 of such Act.

We, as principals, offer these 33,330 Units if, as and when issued by the Company and accepted by us; subject to prior sale or change in price and subject to the approval of all legal matters on our behalf by Messrs. Dixon, Senecal, Turnbull, Mitchell, Stairs, Culver & Kierans, Montreal, and on behalf of the Company by Messrs. Cook, Bartlett, Chalker & Marshall, St. John's, on whose opinion our Counsel shall be entitled to rely as to all matters of Newfoundland law.

PRICE: $37 per Unit flat to yield over 5.87%

Dividends on the 5½% Preference Shares (Series 1959) will accrue from July 1, 1959.

We reserve the right to accept applications for these Units in whole or in part or to reject any application and to withdraw this offer at any time without notice. It is expected that Units will be available for delivery on or about June 30, 1959.

A prospectus, a copy of which has been filed with the Registrar of Companies for British Columbia, will be furnished promptly upon request.

W. C. Pitfield & Company Limited
Nesbitt, Thomson and Company Limited
Parsons and Landrigan Limited
Eastern Securities Company Limited
F. J. Brennan & Company Limited

Messenger Became CPR Chief

GEORGE A. WALKER

MONTREAL (CP) — George A. Walker, a man who started out as a $1.25-a-week messenger-boy and ended up as chairman of the CPR died in hospital here Sunday. He was 79.

A native of Toronto, he started work in 1889 in a corner store run by the owner, George Simpson. His wages were $1.25 for a 56-hour week.

Walker quit when he heard of a job paying 75-cents-a-week more. His new employer was the CPR.

OPEN FOR INSPECTION
2825 TUDOR AVE.

Wed., June 10 — 2-4, 6-8 p.m.
4 Bedrooms - 2 Baths
$24,800
For Complete Details Phone
MRS. SHIRLEY, EV 4-8124
PEMBERTON, HOLMES LTD.
1002 Government St.

Curator Insulted Two Cities, Club —Toronto Mayor

TORONTO (CP) — Mayor Nathan Phillips Monday criticized Dr. Frank Underhill, curator of Ottawa's Laurier House, for "insulting Winnipeg, Toronto and the Rotary Club."

Dr. Underhill told the Canadian Association of University Teachers Saturday night in Saskatoon that Winnipeg had sunk to the "intellectual and moral level" of Toronto by taking up the damnable doctrine of togetherness."

He added that Winnipeg had shown "togetherness" in its attitude to the dismissal of Prof. Harry Crowe from United College, a United Church institution.

Mayor Phillips said: "If there is one thing about Toronto, it is the fact there is tolerance and respect and the spirit of brotherhood in a real sense."

Dr. Underhill said: "A university is not a group of hearty, well-adjusted Rotarians. University professors should be passionate, dedicated men and quick-tempered."

LPP Switches Party Label To 'Communist'

VANCOUVER (CP) — Canadian Communist party leader Tim Buck said here that Canada should detach itself from the American defence system and remain neutral. He said under the present setup Canadians would be the first involved in any atomic war.

Mr. Buck disclosed earlier that his party has decided to drop the name "Labor-Progressive" and revert to the "time-honored" name of Communist party of Canada.

Thousands See Diver Drown

VIBORG, Denmark (UPI) — Danish skindiver Erik Thuesen drowned before thousands of spectators while demonstrating how to rescue a drowning person. Police said a defective diving outfit might have caused the accident.

Deaf Boy, 4, Takes Gun, Shoots Three Playmates

SALEM, Ind. (AP)—Police said Monday a four-year-old deaf boy opened two locks to reach a pistol, loaded it, then playfully shot down three neighbor children.

Two of the children were in critical condition.

Troy Hoggatt, the boy with the pistol, "doesn't understand what he did," said his father, Malcolm Hoggatt.

He said Troy took a key ring out of his father's pocket while the elder Hoggatt was taking a bath.

The youngster fired one or two shots in the air and a group of neighbor children gathered. Then he began pointing the pistol at them.

Troy's aim was accurate. One bullet passed through the abdomen of Randy Hinton, 5, puncturing his liver. Another pierced the spleen of Dawn Short, 10. A third slug passed through both cheeks and the tongue of Ricky Hinton, brother of Randy, knocking out five teeth.

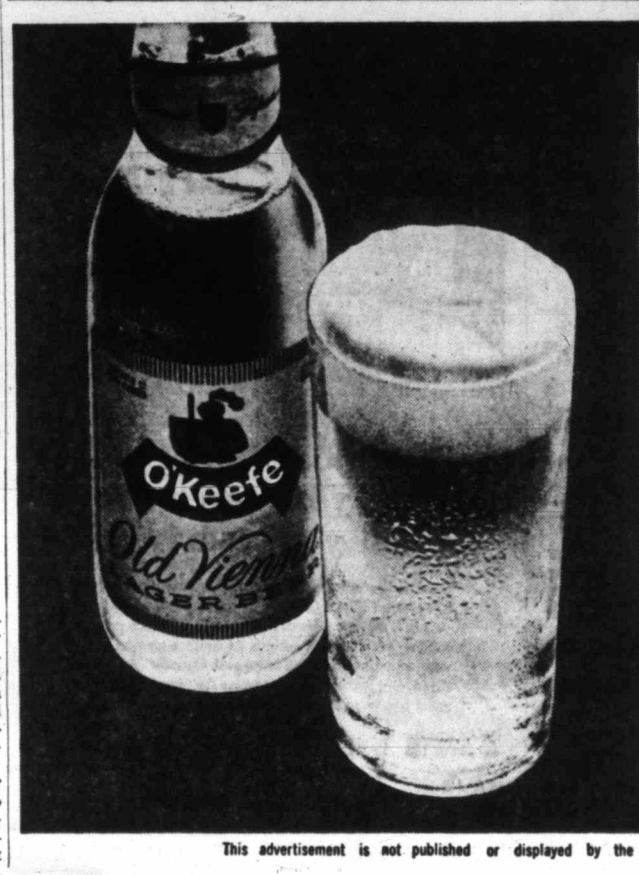

NEXT TIME ASK FOR
FAMOUS O'KEEFE
Old Vienna
LAGER BEER

O'KEEFE BREWING COMPANY (B.C.) LIMITED
HOME DELIVERY
EV 2-6832 or EV 4-4179

This advertisement is not published or displayed by the Liquor Control Board or by the Government of British Columbia. 5912-0

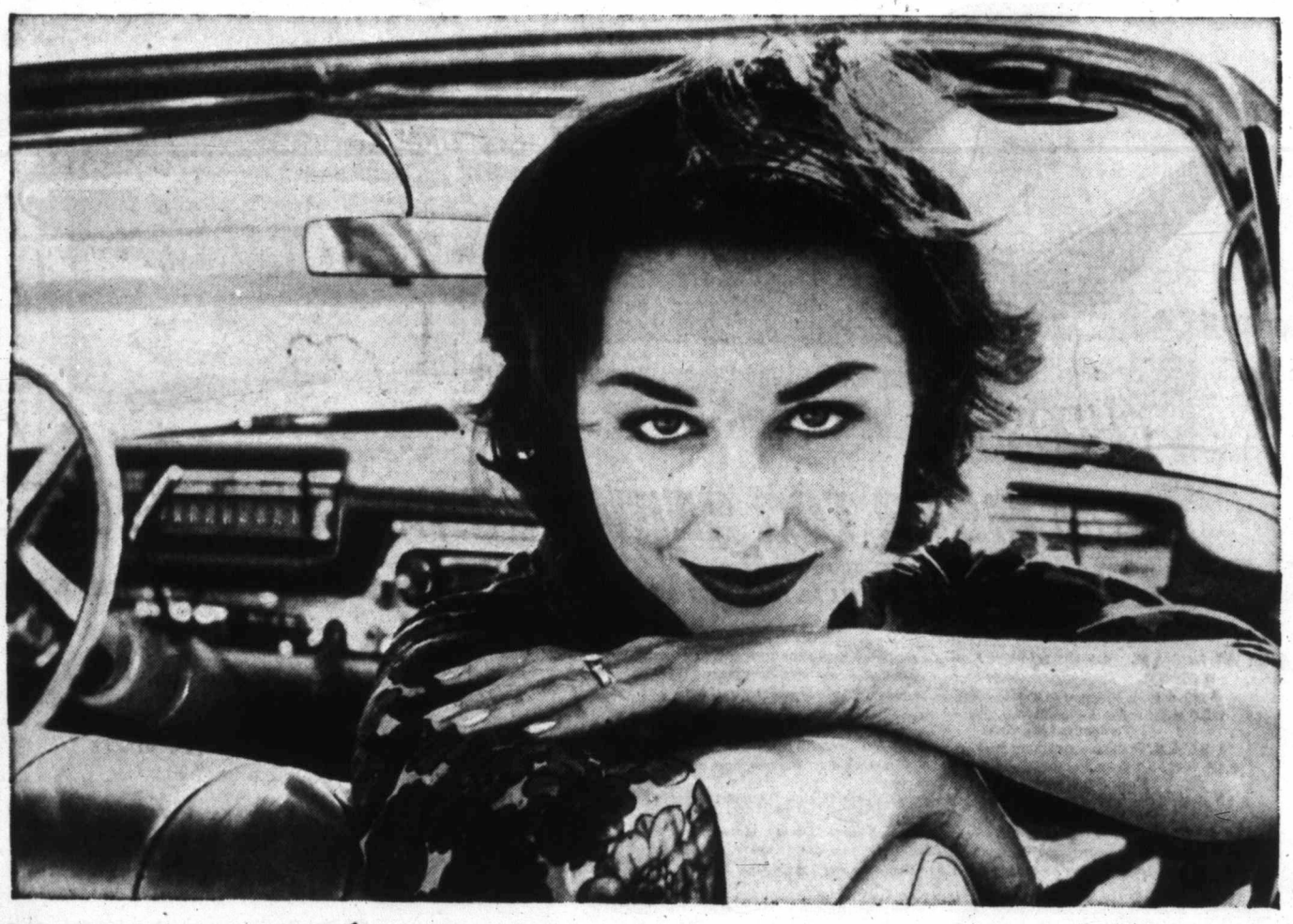

Honestly Now...
WOULDN'T YOU RATHER DRIVE A '59 ROCKET?

Well, you *can* put yourself behind the wheel of a '59 Rocket Engine Oldsmobile—at less cost than you'd probably guess! (Surveys show that many people think an Olds costs more than it actually does).

Your local Oldsmobile quality dealer can tell you exactly how easy it will be for you to make your move. And he's looking for a great many trade-ins to take care of used-car buyers headed his way this month. That makes *right now* the *right time* to trade your present car in for a '59 Oldsmobile!

Guest-Test a Rocket today. Then ask yourself, wouldn't *you* rather drive a new Oldsmobile. . . especially now that summer's here?

Come see how much fun and value your dollar buys in Oldsmobile's Dynamic 88!

Guest-Test a Rocket today!

SEE YOUR LOCAL AUTHORIZED OLDSMOBILE QUALITY DEALER

MORRISON CHEVROLET-OLDSMOBILE LTD.
Yates St. at Quadra EV 3-1106

Hit Lyrics Rewritten For Canada

PETERBOROUGH, Ont. (CP) — A hit parade song has been re-recorded because the Canadian distributing company felt the original American lyrics were "not in good taste" as far as British listeners were concerned.

The song is "The Battle of New Orleans," sung by Johnny Horton.

The original version told how American loyalists under Col. Andrew Jackson fought and defeated "the bloody British" at New Orleans in 1814. The new recording replaces "bloody British" with "blooming rebels." No mention is made of British forces.

Cat Befriends Robin

Baby robin in Yakima, Wash., had better luck than it could have expected when it became injured. It's been taken under the paw of a Siamese cat owned by Mrs. Norma Alexander. Cat had already been trained to be friendly with the family parakeet.

Deadly Chlorine Gas in Wreck

Town Sniffs Danger

McRAE, Ga. (UPI) — This Georgia town of 3,500 went about its business cautiously yesterday—its citizens ready to grab masks at the first whiff of pungent, pale green gas.

In the middle of town lay two overturned railroad tank cars filled with liquified chlorine—enough to knock out and kill many times the population of McRae. Chlorine, used in the poison gas warfare of the First World War, is one of the most deadly of gases.

By early afternoon, wrecking crews had loaded the tank cars, unbroken, onto trucks and moved them out of town—ending the 18-hour state of emergency. Citizens were on a standby alert for possible evacuation should the tank cars break.

Nineteen cars of a 67-car freight train jumped the tracks in an accident believed caused by a thrown switch.

The cars rammed into the side of a warehouse. Pulpwood loaded on some of the overturned cars scattered in all directions. Some of it landed on the two tankers containing the deadly, liquified gas.

Inspection of wreck determined that none of the gas had escaped, although the end of one car was ruptured, the gas contained by the inner tank.

The chlorine was destined for use in bleaching paper.

Stop Dowdy Dressing, Press Tells Princess

LONDON (UPI) — A newspaper has urged Princess Margaret to "take a hint" and stop being a dowdy dresser. The Daily Herald said a survey showed more than half its readers agreed with an Italian dress designer who said the princess was poorly dressed by London's Mayfair designers.

Courtroom Parade

Cheque Forgeries Draw Prison Term

A one-year jail term was handed down in Esquimalt court yesterday to James Valley, 414 Hillside, who had been charged on 26 counts of uttering forged documents amounting to $1,950.

The documents were U.S. government compensation cheques, made out to Valley's father, who died last year, and which were endorsed and cashed by the defendant from December, 1956, to February, 1959.

In the same court Magistrate William Ostler fined Olive Boutilier, 622 Head, $25 when she pleaded guilty to taking a steak and can of corn from an Esquimalt Road store.

★ ★ ★

Leopold Pierre Latraverse, 833 Admirals, was sentenced to one month when he admitted prowling by night at 1106 Lyal.

★ ★ ★

Pleading guilty to being a minor in possession of liquor, Wilfred Mills, 3177 Millgrove, was fined $15.

★ ★ ★

In city police court yesterday Louis Kosegt, 155 Clarence, pleaded guilty to a charge of assaulting Joseph Paunoch on May 29 at Fort and Blanshard. Koseght was given suspended sentence, and placed under bond of $250 for six months.

★ ★ ★

Patrick Joseph McNeill, 3440 Whittier, was fined $250 when he admitted driving while impaired on Sunday, when his car was involved in a collision at Government and Johnson. His driver's licence was suspended.

Money Man On Loose In Toronto

TORONTO (UPI) — A mysterious "Mr. X" is scattering $5 and $10 bills around north Toronto.

Police said that for the past two nights someone has been putting $5 and $10 bills in parked automobiles. In some places half of a bill was put in a flower bed and the other half in a car. Children have found most of the money, turning in about $150.

Rotary International Holds 50th Meeting

NEW YORK (AP) — Ten thousand Rotarians and their wives opened the 50th annual convention of Rotary International Sunday. About 16,000 delegates from 70 countries are expected to attend the six-day convention.

Police Argue Case

Hearing of arguments before Mr. Justice A. D. Macfarlane in Supreme Court on a case involving a contract between Esquimalt police commission and Esquimalt Police Union was adjourned yesterday until Friday.

The union, represented by Harry C. F. Spring, Vancouver, of the B.C. Federation of Peace Officers, seeks an order to implement a clause on vacations with pay.

The union argued the agreement was set by a conciliation board whose rulings were binding on both parties.

The board recommended that constables get two weeks' leave with pay after one year; three weeks after five years and four weeks after 15 years, and noted that the police commission had agreed to follow the trend in Greater Victoria.

This ruling, handed down April 14, 1958, had not been put into effect, the union said.

Police commission, represented by Esquimalt solicitor W. R. McIntyre, said the ruling had not been agreed upon and terms in the rulings were not final.

Mr. Justice Macfarlane suggested the crux of the matter lay in the question of how binding was the conciliation board decision.

Adjournment was for further argument on this point.

Publications Banned

SINGAPORE (Reuters) — The new left-wing government of Prime Minister Lee Kuan Yew has banned eight publications.

Grounds for the ban were moral, not political, officials said.

Are you ready for next boom?

Business is better — but how much?

Will 1959 see moderate recovery or a boiling boom? Don't miss this week's issue of The Financial Post. See the whole business picture in right perspective; read "The Outlook" — a regular FP roundup of latest facts and expert opinion on the economic weather ahead. The Post is on sale today.

25c at your newsstand
Yearly by mail $8; 2 years $14

THE FINANCIAL Post

481 University Ave., Toronto 3
The MACLEAN-HUNTER Newspaper for all Businessmen

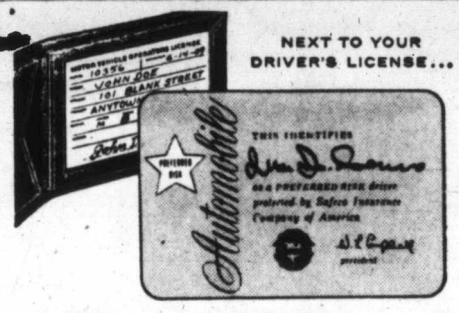

NEXT TO YOUR DRIVER'S LICENSE...

The most important card you can carry when you're driving!

Should the unexpected occur, this exclusive Safeco "Preferred Risk" Gold Card immediately identifies you as a mature, safe driver. And as a Safeco policyholder, your claims receive 24-hour attention anywhere in the United States and Canada. And you drive with the secure knowledge that your insurance costs less than that of less careful drivers!

SAVE WITH SAFECO

SAVE WITH **TAYLOR SPITTAL LTD.**

821 FORT STREET PHONE EV 4-9308

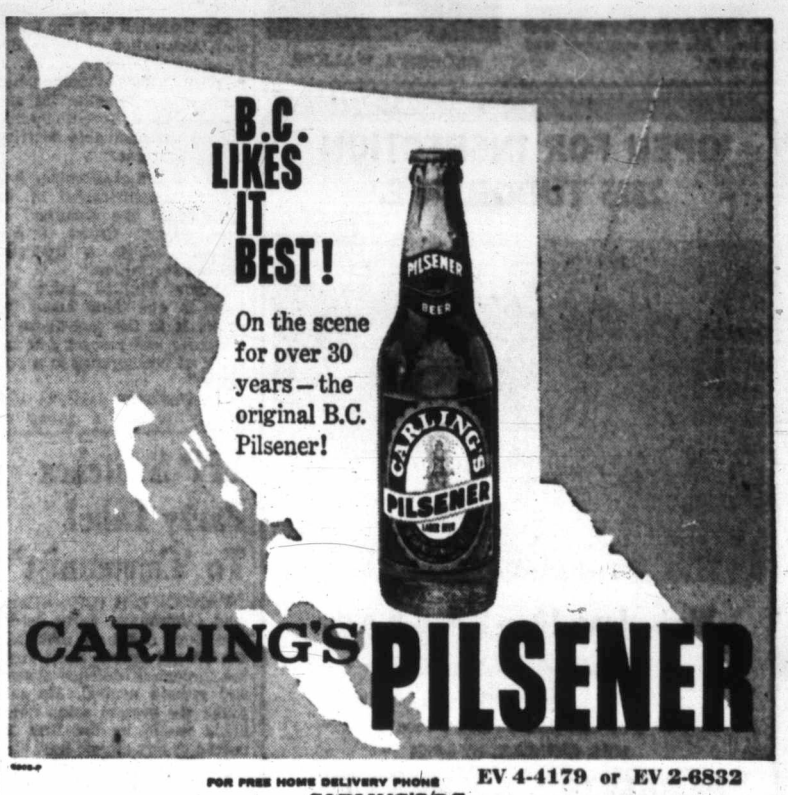

FOR FREE HOME DELIVERY PHONE EV 4-4179 or EV 2-6832
CARLING'S/B.C. (FORMERLY VANCOUVER BREWERIES LTD.)
THIS ADVERTISEMENT IS NOT PUBLISHED OR DISPLAYED BY THE LIQUOR CONTROL BOARD OR BY THE GOVERNMENT OF BRITISH COLUMBIA.

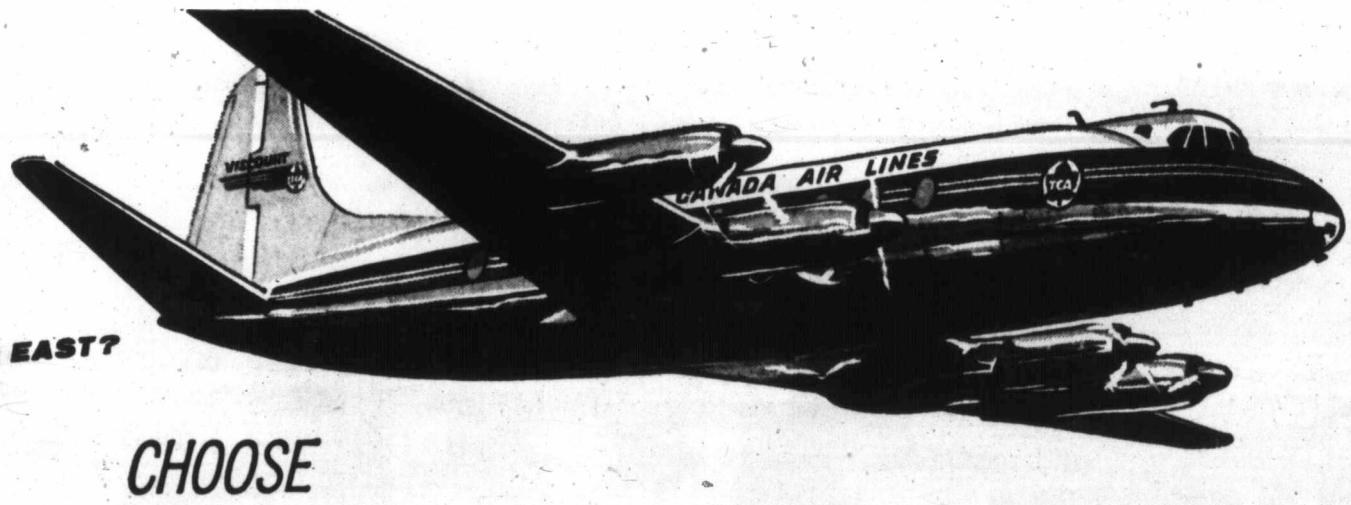

HEADING EAST?

CHOOSE FROM **MORE TCA SERVICES** THAN EVER BEFORE,

INCLUDING NON-STOP FLIGHTS TO TORONTO – ONLY ONE STOP TO MONTREAL!

Flights originate in Vancouver

DAILY AT 8.00 A.M. EASTERN MERCURY *Super Constellation* NON-STOP TO TORONTO, *on to* MONTREAL
9.00 A.M. ATLANTIC MERCURY *Super Constellation* NON-STOP TO TORONTO *(ex. Fri)*
8.30 A.M. *Viscount to Calgary, Regina, Winnipeg, Toronto and (ex. Sat) Ottawa*
9.30 A.M. *North Star Skyliner Tourist service to Edmonton, Saskatoon, Winnipeg, Toronto and Montreal*
11.55 A.M. CALGARY MERCURY *Super Constellation to Calgary,* TORONTO *and* MONTREAL *(ex. Wed)*
4.15 P.M. *Viscount to Edmonton, Saskatoon, Winnipeg, Fort William/Port Arthur, Toronto and New York*
5.50 P.M. *North Star Skyliner Tourist service to Calgary, Regina, Winnipeg, Toronto and Montreal*
7.30 P.M. *Viscount to Calgary, Saskatoon, Winnipeg, Toronto, Ottawa, Montreal*
9.00 P.M. EDMONTON MERCURY *Super Constellation to Edmonton,* TORONTO *(ex. Sat)*
12.01 A.M. *North Star Skyliner Tourist service to Winnipeg and Toronto (ex. Tue, Wed)*

TCA offers — Turbo-prop Viscount services (First Class only)
Super Constellation services mixed class (First and Tourist) • North Star Skyliner services (Tourist only).

SEE YOUR TRAVEL AGENT, TCA OFFICE OR PHONE
EV 2-5141 FOR RESERVATIONS NOW

TRANS-CANADA AIR LINES

Good for business-and loads of it!

Mercury trucks pay for their keep—especially on stop-and-go jobs that demand economy of operation and top loadspace. Proof of this—Canada's most economical Six cylinder engine averaged 25.2% better gas mileage than every other make in U.S. tests. In all models, Mercury pares away useless dead weight—builds extra strength into frames, axles and springs to give versatile Mercury Trucks the stamina to shrug off punishment day-in and day-out. In Six or V-8, Mercury trucks invite comparison. See your nearby Mercury truck dealer and get all the facts.

MIGHTY MERCURY TRUCKS

Certain features illustrated or mentioned are standard on some models, optional at extra cost on others.

MERCURY TRUCKS SEE YOUR NEARBY MERCURY TRUCK DEALER

PANDORA AT QUADRA **MERLIN MOTORS LTD.** Phone EV 2-2111

Cheese Supper, Then to Bed, Derby Winner Pops Into Head

SLOUGH, England (UPI)— Mrs. Gay Coombs said Monday she's found the perfect system for beating the horses.

She feeds her husband cheese the night before a race, and he dreams the winner. In technicolor.

"Frank came down to breakfast on Derby day after having had a cheese supper the night before," Mrs. Coombs said. "He had a color dream in which the most prominent colors were red and white."

Mrs. Coombs scanned the list of runners, picked the one with red and white colors and collected on Parthia.

"I pumped Frank with cheese the night before the Oaks. He had a chocolate-colored dream, so I backed Petite Etoile. We won," she said.

"Now I'm waiting for the Ascot Gold Cup. The night before I shall serve Frank an enormous cheese supper," she said.

"It's perfectly true, but I cannot give any explanation for it," Coombs added. "Anyway, I love cheese."

Newspaper Advertising Stimulates Buying

King Fisherman

Always Chance in Saanich Inlet

Entries in the Daily Colonist King Fisherman Contest since its inception five years ago point up the fact that there is always a chance of hooking a salmon in Saanich Inlet.

Anglers may have to go deep to get one and the per-boat catch may not be high, but no Vancouver Island area offers anything better, or as good, in the way of salmon-fishing over the year.

Fishing is not rated particularly good at the moment, but King Fisherman entries show that there has been considerable success during the past week. Latest entries include two button-sized fish—a 20¾-pounder taken by D. G. Spurrier and a 21-pounder by Dave Tyson—as well as quite a number over the 10-pound mark. As usual, far more than half of the salmon entries for the first six weeks of the contest have resulted from catches made in Saanich Inlet.

Salmon

HALL'S BOATHOUSE, GOLDSTREAM

D. G. Spurrier, 907 Bewdley; 20:12 spring, Misery Bay, Strip-Teaser.

F. G. King, 2860 Peatt; 19:4 spring, Chesterfield Rock, Strip-Teaser.

D. Barr, 548 Goldstream; 16:8, 15:8 springs, Stone House, Strip-Teaser.

Don Halliday, 1224 Oxford; 14:12 spring, Stone House, Minnow-Teaser.

N. Wolski, 655 Goldstream; 14:0 spring, Goldstream Island, Wallace Highliner plug.

Fred. Fendley, 902 Forshaw; 13:6 spring, Narrows, Tom Mack spoon.

G. H. West, 441 Cook; 11:7 spring, Chesterfield Rock, Strip-Teaser.

Sam Soong, 3171 Aldridge; 10:2 spring, Stone House, Minnow-Teaser.

Tom Ord, 210 Island Highway; 9:8 spring, Deep Hole, Strip-Teaser.

Edmund Lee, 833 North Park; 8:13 spring, Chesterfield Rock, Strip-Teaser.

C. Page, 225 Russell; 7:9 spring, Stone House, Strip-Teaser.

Sid Nex, 2538 Belmont; 7:4 spring, Narrows, Strip-Teaser.

T. Jaundrew, 1063 Colville; 7:0 spring, Misery Bay, Strip-Teaser.

Joe Fletcher, 4048 Cedar Hill; 7:4 spring, Chesterfield Rock, Minnow-Teaser.

E. Norton, 1323 Government; 6:13 spring, Misery Bay, Minnow-Teaser.

Ed Cadilac, 3074 Leigh; 6:8 spring, Narrows, Minnow-Teaser.

N. Loo, 859 Phoenix; 5:12 spring, Goldstream Island, minnow.

A. J. Brayshaw, 1532 Edgeware; 5:4 spring, Misery Bay, Strip-Teaser.

ANCHORAGE BOATHOUSE, BRENTWOOD

David Tyson, 3351 Glasgow; 21:2, 6:11 springs, McCurdy Point, Strip-Teaser.

J. Main, 3641 Cedar Hill; 15:2 spring, Willis Point, Strip-Teaser.

Cliff Sim, 2576 Blackwood; 15:0 spring, Bamberton, Strip-Teaser.

George Wood, 238 Douglas; 14:15 spring, Boulder, Minnow-Teaser.

E. C. Paulson, 1557 Pear; 14:0 spring, Cole Bay, Minnow-Teaser.

Sam Spence, 1711 Duchess; 13:8 spring, Ricky's Roost, Minnow-Teaser.

W. Campbell, 4093 Glanford; 12:6 spring, Senanus Island, Minnow-Teaser.

A. Pollard, 882 Baxter; 12:0 spring, McKenzie Bay, Strip-Teaser.

Roy Rendle, 1535 Davie; 11:2 spring, Willis Point, Strip-Teaser.

B. Richards, 1355 Mitchell; 9:2 spring, Deep Hole, Minnow-Teaser.

Donald Tyson, 3615 Jenifer; 9:6 spring, McCurdy Point, Strip-Teaser.

P. Green, 2627 Heron; 8:10 spring, Stone House, Minnow-Teaser.

Mrs. G. Baker, 2622 Rose; 5:4 spring, Willis Point, Strip-Teaser.

Barry Rushworth, Brentwood; 5:0 spring, Willis Point, Minnow-Teaser.

H. J. Pike, 1552 Oakland; 6:3 spring, Willis Point, Minnow-Teaser.

George Dunn, 2684 Eastdowne; 5:10 spring, Bamberton, Minnow-Teaser.

Mrs. D. Campbell, 4093 Glanford; 7:0 spring, Willis Point, Minnow-Teaser.

Mrs. M. Webb, 3235 Harriet; 8:1 spring, Whisky Point, Minnow-Teaser.

T. Hincks, Brentwood; 8:9 spring, McKenzie Bay, Minnow-Teaser.

Frank Nuttall, 1321 Tattersal; 7:1 spring, McCurdy Point, Minnow-Teaser.

Mrs. G. Baker, 2622 Rose; 6:14 spring, Boulder, Minnow-Teaser.

A. Harrison, 3042 Donald; 5:5 spring, Cole Bay, Strip-Teaser.

BRENTWOOD BOAT RENTALS

Don Drayton, Brentwood; 10:1 spring, Boulder, Strip-Teaser.

D. Spano, 1134 May; 9:4 spring, Bamberton, Lucky Louie plug.

G. Robertson, Norman Lane; 9:4 spring, Cole Bay, Strip-Teaser.

J. F. Danes, 749 Byng; 8:0 spring, Tanner Rock, Minnow-Teaser.

Doug Richmond, 2487 Plumer; 7:2 spring, Strip-Teaser.

R. E. Braidwood, 288 Gorge; 6:2 spring, Chemainus Island, Minnow-Teaser.

Pete Bourne, 2717 Roseberry; 5:14 spring, Boulder, Strip-Teaser.

R. Ferguson, 1741 Amphion; 5:10 spring, Willis Point, Minnow-Teaser.

J. Smetburst, 827 Lampson; 6:5 coho, Senanus Island, Tom Mack spoon.

BAMBERTON BEACH RESORT, SANDY BEACH

Peter Francis, 1347 Sussex; 5:5 coho, Bamberton, Strip-Teaser.

PEDDER BAY MARINA

Tex Taylor, Royal Olympic Hotel; 21:12 spring, Beecher Bay, Con's Minnow-Teaser.

WEST BAY MARINA, 453 HEAD

Marty Nickels, 768 West, Burnside; 13:4, 11:6 springs, Kinver Beach, Minnow-Teaser.

Bill Stancil, 749 Gladiola; 22:0 spring, Breakwater, Minnow-Teaser.

R. Elphick, 1193 Munro; 22:0 spring, Macaulay Point, Minnow-Teaser.

R. Roberts, 325 Anson; 14:12 spring, Breakwater, Strip-Teaser.

Bob Tredwell, 979 Thomas; 7:8 spring, Macaulay Point, Lucky Louie plug.

A. H. Carignan, 343 Anson; 19:4 spring, Kinver Beach, Herring Magic.

R. A. Pollock, 1567 Yale; 14:0 spring, Albert Head, Strip-Teaser.

Tin Miners Don't Get Pimples

Because Cornish tin miners appeared to avoid skin blemishes, British chemists suggested the use of tin in treating Boils, Acne, Pimples.

Now convenient, tasteless tablets containing 42.5% metallic tin are available under the brand name "Tinoxid." Rapid, satisfactory results are claimed for this inexpensive treatment.

Tinoxid Tablets are sold without prescription at all drug stores, $1.00.

Triples Delayed

Rain forced postponement of last night's opening round of the Malkin Cup triples at Burnside Lawn Bowling Club.

Last night's draws will be played tonight at 7 and all other draws will be advanced one night.

Remember When:

Lawson Little shot a 70, two under par, to defeat Gene Sarazen in a playoff for the United States Open golf championship 19 years ago today on a muddy course at Cleveland. These two and Ed Oliver had tied at the end of the regulation 72 holes, but Oliver was disqualified for starting the final before the official time.

Watchman Peppers Swimming Suspect

TORONTO (UPI) — A 20-year-old watchman peppered a shop-breaking suspect with 18 bullets from a .22 calibre rifle yesterday before capturing him.

Edward Nastuk said he fired a warning shot, but the man dived into the Humber River and attempted to swim to safety. Nastuk stood on the bank and fired until the suspect headed back to shore.

DUESSELDORF, Germany (AP) — The Santos Football Club of Brazil came from behind to defeat Fortuna of Duesseldorf 6-4 in a soccer game Saturday night.

look FIRST ...to

NATIONAL MOTORS USED CARS

THE CORPORATION OF THE DISTRICT OF SAANICH

PROPOSED SEWER BY-LAW

PUBLIC MEETINGS

Meetings sponsored by the Saanich Voters' Association and the Municipality of Saanich will be held as follows:

MT. DOUGLAS HIGH SCHOOL
8.00 p.m. Tuesday, June 9th

GORDON HEAD COMMUNITY HALL
8.00 p.m. Wednesday, June 10th

ST. GEORGE THE MARTYR CHURCH HALL
8.00 p.m. Thursday, June 11th

The Reeve and Councillors will be present to explain the proposed Sewer By-Law and answer questions.

COLORFUL NEW PHONES give your home new convenience and luxury

This attractive phone really saves steps — especially in kitchens. It's convenient to use, yet takes up so little work space. Now in a wide range of glamorous colors, plus black, to narmonize with any decorating scheme. You'll find an extension phone is the handiest appliance in your kitchen. And extension phones in any room — bedroom, workshop, playroom or den — save thousands of steps, many minutes of valuable time. Installation of extension phones, is free, and the monthly rental is small. There is a moderate additional charge for a color phone, but you pay this only once.

THE "SPACE-SAVER" — This handy phone is wonderful in basement workshops, laundry rooms — wherever you want the convenience of a phone without giving up any working area. It can be installed in a small space — even on the side of a work table!

DEAF SETS — Similar in appearance to regular desk telephones, this phone provides "normal hearing" facilities for subscribers who are hard-of-hearing. An inconspicuous control knob allows the user to adjust the volume of incoming voices to the most convenient level.

SPEAKERPHONE — Now you can do two things at once — talk on the phone, and carry on another job. When the phone rings, you just touch a button and talk. You don't have to lift or hold the receiver. Your caller's voice comes clearly through a conveniently placed loud-speaker box.

PORTABLE PHONE — This telephone goes where you go, plugs in where you want it. Imagine the convenience of taking calls on the sun deck or patio; moving the phone from playroom or living room to the peace and quiet of your bedroom or den. You can have outlets installed wherever they're most convenient. The cost is low.

EXTENSION BELLS AND GONGS — Don't miss important calls by not hearing the phone ring. Extension bells can be installed in the garden, patio or garage — wherever outdoor work and play take you beyond earshot of the ordinary telephone bell.

For complete information about these and other telephone conveniences for your home, call your telephone company business office.

BRITISH COLUMBIA TELEPHONE COMPANY

V3163-1DP

MAKE DAD KING
FATHER'S DAY JUNE 21

Give him shirts, ties, jewelry, shorts, pajamas, sportswear by Forsyth

Wash'n'Wear tie $1.50. Mother of Pearl links and tie-bar $7.50—by Forsyth.

...and one of the great things about it is that it's dollars less than you would expect to pay!

AVAILABLE NOW—the magnificent new Terylene by Forsyth! Forsyth brings you superb Terylene for superior No-Iron performance . . . wash, drip-dry or tumble-dry, wear at once . . . stays white, won't shrink or stretch. The new Forsyth Terylene is flawlessly tailored, with famous Forsyth attention to detail and comfort. See, buy the new Terylene—quality-guaranteed by Forsyth. $7.95 at leading men's stores.

Forsyth
MOST PERFECT NO-IRON SHIRTS MADE

B-398

British Importers, 641 Yates St. EV 3-1612

Dorman's, EV 4-5311

John McMaster, 1012 Fort St. EV 4-4712

Les Palmer Ltd., 714 View St. EV 2-2825

"Cec" Fletcher Men's Shop Ltd., 755 Yates St. EV 3-5412

SPENCER'S STORES LTD. 4 Stores—Govt. and Douglas St.

Tip Top Tailors, 648 Yates St.

Price & Smith Ltd., 722 Yates St. EV 4-4721

In Duncan at Powel's Men's Wear Ltd., 45 Craig St. Phone 135

Promoter Threatens To Testify

LOS ANGELES—Promoter Jackie Leonard, still suffering the effects of a brutal beating, shouted his defiance from a hospital bed here yesterday amid further reports that the gangster element is tightening its hold on organized boxing.

Leonard, still suffering partial paralysis and brain concussion from the beating administered Wednesday night, said in a breaking voice that he will be willing to testify again before the California Boxing Commission and "tell more," although his first statements about the gangster influence in boxing are believed to have led to the beating.

"If all boxing promoters, managers and fighters come forward we can get rid of these guys pretty quick. They will if they have any guts."

Leonard was jumped after testifying that Frankie Carbo, long considered the gangland czar of boxing, was trying to gain control of welterweight champion Don Jordan.

OUT ON BAIL

"I don't know whether Carbo ordered the beating or not," Leonard said yesterday. "But I think he's responsible for it." Carbo had threatened Leonard after his testimony led to Carbo's arrest under suspicion of being an illegal promoter. Carbo has since been released on bail.

Leonard is improving, but faced another problem yesterday as Larry Boardman pulled out of next Saturday's fight at Hollywood Stadium, where Leonard is promoter, claiming he has an injured hand.

Boardman did not give a direct reason, but the inference was that his decision was caused by the trouble Leonard is having with mobsters. He refused to fight when his scheduled opponent, Art Ramponi, became sick, and balked when Leonard offered to find another opponent. Commission secretary Clayton Frye said Ramponi would be suspended unless he shows a doctor's certificate proving illness.

'THIS IS IT'

"This is it," claims promoter Don Chargin, who took the call from Boardman and himself received an anonymous threatening call in Oakland Thursday. "Leonard was told by those guys that some of the fighters would get sick at the last minute."

There was also trouble in San Francisco, where the mother of heavyweight Ruben Vargas has been receiving mysterious calls demanding to know where to find the fighter.

"Brodose (Vargas' manager) has been giving us trouble," said the caller, who always phoned at midnight. "We don't expect the same from you. Where's Vargas? It will be better for everybody if you tell us."

Brodose says he will report the calls to the commission at its meeting tomorrow, and also bring up the matter of a deal in which Hank Sinacola and Ralph Gambina, associates of singer Frank Sinatra, acquired an interest in Vargas last summer. Brodose claims he got only $500 of a promised $10,000. Gambina is Boardman's manager.

Today's Sports

LACROSSE
6.30 p.m.—Senior "B" Lacrosse League, Jokers vs. Foul Bay, Stevenson Park.

MINOR BASEBALL
6.30 p.m.—Pony League, Jaycees vs. Mawson-Gaze, Carnarvon Park.
6.30 p.m.—Evening Optimists Babe Ruth League, IGA vs. Pattersons, Reynolds Park.
6.30 p.m.—Victoria Babe Ruth League, Menzies vs. Optimists, Beacon Hill Park.
6.30 p.m.—Colt League, C & C vs. Victoria Optimists, Windsor Park.
6.30 p.m.—American Little League, Kinsmen vs. Lions, Little League Park.
6.30 p.m.—Hampton Little League, Owls vs. Jays, Hampton Park.
6.30 p.m.—Fairfield Little League, Vic Tire vs. Public Service, Brooke Street Park.
6.30 p.m.—Oak Bay Little League, Northwestern vs. Pollards, Windsor Park.
6.30 p.m.—Cadboro Bay Little League Merchants vs. DRCs, Majestic Park.
6.30 p.m.—Layritz Little League, Boosters vs. IWA, Layritz Park.
6.30 p.m.—Triangle Little League, Prices vs. Merchants, Belmont High School.

BASEBALL
7 p.m.—Victoria Senior Amateur Baseball League, Pages vs. Wakeham & Trimble, Royal Athletic Park.

GOLF
9.30 a.m.—City ladies' golf championship, Royal Colwood Golf and Country Club.

From Private Lake

World record trout for six-pound spinning line, was this 32-pound lake trout taken on a private lake in Quebec last month by Walter Tilden, Ottawa. He used Lucky Strike silver lure for this beauty.—(CP photo.)

Tigers, Better Than .500, Hottest Club in Majors

New York Yankees may be gaining on six American League clubs but the defending champions aren't keeping pace with Detroit Tigers, who have been the hottest club in the major leagues for more than a month and now rate serious consideration as a pennant threat.

Off to an apparently hopeless start as they dropped 15 of their first 17 games, the Tigers righted themselves as soon as veteran Jim Dykes took over the managerial reins. Since then, the Tigers have won 24, lost only 10 and yesterday they grabbed fourth place all for themselves. Almost unbelievably, they are only a game behind Cleveland Indians who have slipped to third place after threatening to run away with things.

Steady pitching by Jim Bunning and a 15-hit attack gave the Tigers a fourth straight win yesterday in their latest streak, a 6-3 verdict over the last-place Boston Red Sox. The Bosox bunched five of their six hits for all their runs in the fifth inning but Bunning yielded only a scratch single in the other eight innings.

FACE 8-0

It was the only American League game of the day. In the National League, Roy Face, the Pittsburgh Pirates' sturdy little righthanded relief star, won his eighth game of the season without defeat as he handcuffed San Francisco Giants for three innings.

Face, who hasn't been beaten since May 30, 1958, went into the game in the ninth inning after a five-run eighth, climaxed by Dick Stuart's home run had given the Pirates a 9-9 tie. Pinch-hitter Harry Bright broke it up in the 11th with a three-run, two-out homer.

Yesterday's other game saw Milwaukee Braves increase their lead to three games with a 9-5 win which ended Chicago Cubs' win streak at five games. Lou Burdette, who got credit for his ninth win in 12 decisions, batted in four runs with two doubles and two singles.

In Sunday's featured action:

FOUR IN ROW

The Cubs made it four in a row over the Pirates with 4-2 and 1-0 victories, beating Harvey Haddix and Bob Friend, who struck out 12 and pitched a five hitter;

Milwaukee scored eight runs in the seventh inning to stop Los Angeles Dodgers, 8-2, behind Bob Buhl's four-hit pitching;

Cleveland Indians ended their losing streak at seven games by knocking off New York Yankees, 7-5, in the first game of a doubleheader, then lost the second, 4-3, as Ryne Duren stopped them with brilliant relief pitching;

NINTH WIN

Hoyt Wilhelm, writing the comeback story of the decade, knuckleballed Kansas City to death, 3-0, in scoring his ninth win and going the route for the eighth time in a so far unbeaten season;

Chicago White Sox avoided sharing the lead with the surprising Orioles by splitting a doubleheader with the Red Sox;

And the Tigers balanced their record for the first time this season by outscoring Washington Senators, 6-4, as Eddie Yost drove in three runs with two homers and Charlie Maxwell accounted for two more with his 11th fourbaser.

AMERICAN LEAGUE
Detroit .....010 021 011—6 15 0
Boston .....000 030 000—3 6 1
Bunning and Berberet; Brewer, Monbouquette (6), Kiely (7) and Daley. Home run: Detroit, Kaline (11th).

SUNDAY
New York 5-4, Cleveland 7-3.
Washington 4, Detroit 6.
Boston 4-4, Chicago 9-2.
Baltimore 3, Kansas City 6.

NATIONAL LEAGUE
Chicago .....000 000 050—5 9 1
Milwaukee .....011 070 00x—9 15 1
Morehead, Porterfield (5), Drabowsky (8) and S. Taylor; Burdette, Willey (8), McMahon (8) and Crandall. Home run: Milwaukee, Mathews (20th).

San Francisco..200 200 230 00—9 18 1
Pittsburgh .....011 100 150 03—12 18 0
Miller, G. Jones (4), Worthington (8), McCormick (8) and Landrith, Schmidt (4), McCardell (9); Kline, Daniels (4), Blackburn (8), Face (9) and Burgess, Kravitz (2). Home runs: San Francisco, Alou (8th), Kirkland (7th); Pittsburgh, Kravitz (1st), Stuart (8th), Bright (2nd).

SUNDAY
Chicago 4-1, Pittsburgh 2-0.
St. Louis 9-2, Phoiladelphia 11-0.
San Francisco 5-1, Cincinnati 2-7.
Los Angeles 2, Milwaukee 8.

NATIONAL LEAGUE

	W	L	Pct.	GBL
Milwaukee	32	20	.615	
San Francisco	30	24	.556	3
Pittsburgh	28	26	.519	5
Chicago	28	26	.519	5
Los Angeles	28	26	.519	5
Cincinnati	25	28	.472	7
Philadelphia	20	30	.400	10½
St. Louis	20	31	.392	11

AMERICAN LEAGUE

	W	L	Pct.	GBL
Chicago	29	23	.558	—
Baltimore	28	24	.538	1
Cleveland	26	23	.531	1½
Detroit	26	25	.510	2½
Kansas City	24	24	.500	3
New York	24	25	.490	3½
Washington	23	29	.442	6
Boston	22	29	.431	6½

At Cowichan Bay

Land Reserved For Boat Ramp

DUNCAN—Efforts by the Cowichan Fish and Game Association to get a reserve put on Crown land in Cowichan Bay so it could be used for a boat ramp have been successful

A letter was received yesterday from Ray Williston, Minister of Lands and Forests, announcing the reserve had been granted, said game club president Lewis T. Langlois last night.

Development of the site west of the waterfront houses at the bay will be a "joint undertaking" with other clubs, he said.

The area has 250 feet water frontage and extends into the water the same distance. The site used to be a log booming ground.

Royal Colwood Team Still Leads by Point

HOW THEY STAND

Royal Colwood	17½
Gorge Vale	16½
Victoria	13
Uplands	7

Royal Colwood golfers held on to their one-point lead in the Inter-Club Golf League last night, but got a stiff argument from the runners-up from Gorge Vale, playing to a tie over the Gorge Vale course.

The Colwood swingers now have 17½ points, one more than Gorge. Meanwhile, Victoria Golf Club's team moved into contention by trouncing Uplands, 6 to 3, over the Oak Bay course.

Doug Munro and Cliff Horwood, the "babes" of the Victoria team, did most of the damage at Oak Bay, taking all three of their points in the final foursome to break the tie. Munro shot a 72 in beating Joe Briggs, 3 and 2; Horwood fired a 73 to defeat Dan McLean, 6 and 5, and the pair won the four ball competition, 3 and 2.

Until the final foursome, play had been tight all the way.

Fred Ranson of Uplands played to a comeback tie with Laurie Carroll, firing a birdie four to take the 17th hole and squaring the match on the 18th with a five as Carroll hit two sand traps. Frank Scroggs downed Jim Barry, 5 and 3, and Ranson and Scroggs took the four-ball, 4 and 3.

Roy Chappell and Ralph Cossey were a hot combination for Victoria. Chappell came from behind to beat Ken Lawson, 2 and 1, and Cossey won eight of the last 10 holes to play to a tie with Gord Pellow. Chappell and Cossey took the four-ball, 4 and 3, to tie the match.

At Gorge Vale, Laurie Kerr nipped Art Donaldson of the host club, 1 up, and Bill Wakeham trounced Porky Andrews, 6 and 5. Bill McColl defeated John Merriman, 4 and 3, and Vince Clarkson beat Ron Cush, 7 and 6, in singles play for Colwood. For Gorge Vale, Fred Painter beat Bill Court, 4 and 3, and Joe Pryke took Vic Painter, 5 and 4.

In the four ball competition, Donaldson and Wakeham defeated Kerr and Andrews; McColl and Clarkson downed Cush and Merriman, 3 and 2, and Painter and Pryke beat Court and Vic Painter, 4 and 2.

Next week, Colwood is at Uplands and Gorge Vale at Victoria.

Three Home Runs Sinks Tudors, 3-1

Maycock Optical got five innings of no-hit pitching from Jack Lundquist last night and belted three home runs to defeat Tudor House, 3-1, in a rain-shortened Senior Open Softball League game at Heywood Avenue Park.

A base on balls and an error gave Tudor House their run in the first inning, but Lundquist held them hitless from there, and got all the help he needed from Bill Peterson. Peterson hit a home run to tie the score in the third inning, and in the bottom of the fifth he and Amos Happy hit back-to-back homers. The game was called at the end of the inning.

Farmers and D & D Tire were rained out after the three innings at Central Park.

On Sunday Morrison's trounced Navy, 10-3, as Larry Jay picked up his fourth straight victory with a neat six-hitter. In exhibition play, undefeated MacNutt's took a 19-14 defeat at the hands of Duncan's senior "B" team.

Tudor House .....100 00—1 0 1
Maycock .....001 02—3 7 3
Ray Ramsay and Alex Spiers; Jack Lundquist and Bill Peterson. Home runs: Maycock, Bill Peterson (2), Amos Happy.

SUNDAY

	R.	H.	E.
Morrisons .....500 00 122—10	10	0	
Navy .....100 00 020— 3	6	2	

Larry Jay and Rod Sullivan; Norm Haskell, Don Bota (8) and Andy George.

Farmer Cons. .....012 101 204—11 19 4
Pat Bay Navy .....020 000 000— 3 3 3
Ray Newell, Bud Ross (6) and Ken Cunningham; Lou Campo and Turk Campbell. Home run: Bill Harris.

Farmers.
Duncan .....130 204 304—19 15 6
MacNutts .....000 189 131—14 12 9
Merritt, Berkey (5), McKenzie (7) and Evans; Rose, Oliphant (4), Anderson (7) and Martin. Home runs—Harry Martin, MacNutts.

Jokers Tie With Rocks

Jokers played to a 9-9 tie with the front-running Junior Shamrocks Sunday night in a Senior "B" Lacrosse League game at Stevenson park.

Paul Calve, Wilf Scott and Lewis each scored twice for Jokers, who got single goals from Red Larsen, Norm Parker and Whitey Wakelyn. Stu Smith, Tom Wyatt and Jack Phillips had two goals apiece for the young Irish, with singles to Bob McKee, Ed Kowalyk and John Hansen.

Speaking Briefly

Goalies Confined Under New Rules

Opening their annual meeting yesterday at Montreal, National Hockey League clubs passed, by a 5-1 margin, a new rule which will limit the activities of goalkeepers when they leave their crease.

From now on, wandering goalkeepers will not be permitted to dive on or smother a puck after they have left the crease. Like other players, they will have to play it. The only team voting against the change was Montreal Canadiens, who have in Jacques Plante hockey's most active netminder.

Also called for is stricter enforcement of the rule against smothering the puck by defending players around the goal.

There were also other minor rules changes. Players will be able to wear any kind of face protector, the referee has been given the power to call a major penalty for flagrant slashing. any color tape can be used on sticks and the word "gestures" was added to the rules covering penalties to players directing "abusive language" to officials.

The meetings will continue today with the annual player draft starting with drafting from the Western Hockey League by NHL clubs.

★ ★ ★

STAN MUSIAL, looking gloomily at his .246 batting average, has hinted he may quit baseball at the end of this season unless he can get back on the beam as a hitter . . . **West Bromwich Albion** continued its Canadian soccer tour last night by walloping an Ottawa team, 9-0, before a crowd of 4,800 fans . . . **Cleveland Barons** have traded defenceman **Gordon Hollingworth** and goalkeeper **Claude Dufour** to **Hershey** for goalkeeper **Gil Mayer** in an **American Hockey League** deal announced yesterday . . . **Mikhail Tal,** Russian Grand Master, has won the international chess tournament held in Zurich. He got 11½ points to 11 for **Svetozar Gligoric** of Yugoslavia and 10½ for **Bobby Fisher,** teen-aged U.S. champion.

★ ★ ★

DAVE RAGAN, 23-year-old Chattanooga golfer, Sunday won the Eastern Open at Baltimore with a last-round 70 which gave him a 72-hole total of 273. **Gene Littler,** who carded a 71 Sunday, was one stroke back while **Don Whitt** and **Henry Ransom** tied for third place with 275s . . . **Tippy Dye** has resigned as basketball coach at the **University of Washington** to accept the job as athletic director of the **University of Wichita** . . . the major baseball leagues will play two all-star games this year, at **Pittsburgh** July 7 and **Los Angeles** Aug. 3 . . . **Otto Mayer,** chancellor of the **International Olympic Committee,** said yesterday the IOC will readmit the Olympic committee of **Nationalist China** only if it drops any reference to China in its name. Nationalist China had applied for readmission into the Olympic family in the name of the Republic of China Olympic Committee . . . **Bob Kidd** of Vancouver retained the New Westminster city golf title on Sunday with a one-under-par 143 for the 36 holes of medal play. **Bob Cox,** 18, and **Joe Jeroski,** both of Vancouver, tied for second with 145s.

Northup Returns, But Bertoia Out

Victoria Shamrocks will have to play the rugged New Westminster O'Keefes tomorrow night at Memorial Arena without the services of big Bert Bertoia.

Bertoia received a match misconduct penalty the last time the clubs met for saying unkind things about referee Eric Dickinson. The penalty carries a one-game suspension with it, so coach Norm Baker will have to do some juggling tomorrow night.

To make up for the loss of Bertoia, Baker has called in the veteran Jackie Northup, who has recovered from a knee injury and will be used in a utility role tomorrow night in his first game of the season. Ed Kowalyk will replace Bertoia on a line with Whitey Severson and Ron Jay.

Jim McNeill, who suffered a broken nose Saturday in Nanaimo, will be ready to play tomorrow and will line up as usual with Tom Collett and Jack Wilson. Stu Smith, Jack Showers and Bob McKee form the third line.

Shamrocks can take one consolation from the Bertoia incident—at least it happened soon enough to save them a little money. From now on, league clubs are going to get hit in the wallet every time one of their players misbehaves to that extent.

B.C. Lacrosse Commission decided in Vancouver last night to fine the clubs $10 every time a player draws a match misconduct. On his second misconduct the fee goes up to $25. The players themselves cannot be fined, since legally it is an amateur league.

Mrs. Hoskyn's Fish Tops Salmon Ladder

Mrs. Millie Hoskyn's 25½-pound salmon won her a trophy and crest as the biggest fish in the third qualifying week of the Victoria-Saanich Inlet Anglers Association ladder derby.

Only 39, one less than the maximum, weighed fish in for the competition. F. G. King, who caught a 19¼-pound salmon, and J. M. Main, who landed a 15-pound, two-ounce fish, won crests for finishing second and third, respectively.

1. Millie Hoskyn	25.08
2. F. G. King	19.04
3. J. Main	15.02
4. George Wood	14.15
5. Don Halliday	14.12
6. E. C. Paulson	14.00
7. Sam Spence	13.08
8. F. Fendley	13.06
9. Roy Ekstrom	12.09
10. W. Campbell	12.06
11. J. S. Dames	12.02
12. A. Watt	11.07
13. Roy Rendle	11.02
14. Sam Soong	10.02
15. J. Marshall	9.12
16. G. Robertson	9.04
17. Ed Lee	8.13
18. Tom Hincks	8.09
19. Mrs. M. Webb	9.01
20. C. Paid	7.09
21. Joe Fletcher	7.04
22. Frank Nuttal	7.01
23. Mrs. A. Baker	6.14
24. E. Norton	6.13
25. A. Harrison	5.05
26. Mrs. H. Ford	4.08
27. Dave Taylor	4.03
28. Roy Herbert	3.12
29. Mrs. F. Lambie	3.11
30. O. Wilson	3.10
31. Doris Sim	3.10
32. Roy Ellis	3.07
33. Vic Holman, Jr.	3.06
34. B. Gallagher	2.11
35. Mrs. N. Gillman	2.08
36. Fred Raines	2.06
37. C. Wilkinson	2.04
38. Fred Webb	2.02
39. A. Lambie	1.06

When to Fish or Hunt
SOLUNAR TABLES
by John Allen Knight

According to Solunar Tables calculated for this area, the best times for fishing and hunting for today and tomorrow will be as follows (Times shown are Pacific Daylight Time):

TODAY

A.M. Minor	A.M. Major	P.M. Minor	P.M. Major
3.10	9.20	3.30	9.40

TOMORROW

7.50	1.30	8.10	2.00

Major solunar periods, lasting 1½ to 2 hours, dark type.
Minor periods, shorter in duration, light type.

OK Tiremen Sweep Pair

OK Tiremen swept both ends of a doubleheader in the midget division of the Greater Victoria Minor Lacrosse Association yesterday, edging Saanich Farmers, 4-3 and beating James Bay, 4-2, at Stevenson Park.

OK Tire—Colin Trigwell 2, Gary Hungle, Bill Majorki. Total—4.
Farmers—Dennis Sproule 2, David Williams. Total—3.

OK Tire—Bill Majorki, David Tudor, Gary Hungle, Russ Malcolm. Total—4.
James Bay—Gerald Harvey, Herb West. Total—2.

New Loop For Cagers

VANCOUVER (CP) — The Senior Basketball League was formed here Monday night with five teams—Vancouver Cloverleafs, Vancouver Dietrich-Collins, University of B.C. Thunderbirds, New Westminster Eilers and Alberni Athletics.

The new league eliminates four teams from the old Mainland senior league setup—Vancouver Eilers, Cloverdale Cfun and UBC Jaycees.

The season opens Oct. 31 with New Westminster meeting Dietrich-Collins at UBC gym and UBC Thunderbirds facing the Athletics in Alberni.

Mounties Finally In First Division

	W	L	Pct	GBL
Sacramento	33	22	.600	—
San Diego	30	24	.556	2½
Portland	26	24	.520	4½
Vancouver	27	26	.509	5
Phoenix	27	28	.491	6
Spokane	24	29	.453	8
Salt Lake City	23	29	.442	8½
Seattle	23	31	.426	9½

Vancouver Mounties gained three games on the leading Sacramento Solons over the weekend and jumped into fourth place in the Pacific Coast Baseball League, only five games off the pace.

Veterán Joe Hatten pitched the Mounties to a 4-2 win over the second-place San Diego Padres last night. On Sunday, Bud Watkins and Chuck Estrada were the winning pitchers in a double triumph over the Solons, 5-1 and 6-1.

Vancouver .....002 000 020—4 9 0
San Diego .....001 010 000—2 6 1
Hatten and Pagliaroni; Smith and Jones.

Spokane .....200 002 102—7 13 0
Sacramento .....110 000 010—3 5 2
Churn and Backlund; Hickman, Bowman (8) and Dalrymple.

Portland .....001 000 212—6 11 2
Salt Lake City .....100 012 21x—7 11 3
Johnson, Schwartzkoff (7), Pillette (7) and Tornay; Pepper, Umbricht (9) and Cousins. Home runs: Portland—Tornay; SLC—Barone, Stevens.

Seattle .....104 040 331—16 16 1
Phoenix .....200 430 010— 9 18 1
Urquhardt, Kennedy (5) and Bevan; Hyman, Wright (4), McMinn (5), Navarro (7), Solis (8) and Stieglitz, Harvey (8). Home runs: Seattle—Dittmar (2), Fondy, Bevan; Phoenix—Bridesweser.

SUNDAY
Spokane 2, 5. Sandiego 4, 4.
Seattle 18, 5. Salt Lake City 7, 10.
Vancouver 5, 6. Sacramento 1, 1.
Portland 13, Phoenix 7.

Oak Bay, Incogs Draw

	W	L	D	Pts
Oak Bay	4	1	1	21
Five C's	4	2	0	20
Albions	4	2	0	20
Incogs	2	3	1	11
Cowichan	2	3	0	10
Alcos	0	0	5	0

Sunday's score: Oak Bay drew with Incogs.
Next games: Saturday, Albions vs. Five C's, Beacon Hill Park; Cowichan vs. Oak Bay at Duncan.

Oak Bay played to a draw with Incogs at Windsor Park Sunday and emerged with a one-point lead in the Victoria and District Cricket Association.

Incogs batted first and ran up a total of 112 runs, 42 from Reg Wenman and 34 from Rooper. Oak Bay had lost nine wickets for 94 runs when time ran out.

Victoria Shooters Win Twice

VANCOUVER — Victoria shooters took two titles and placed second in another competition here yesterday in the third day of the B.C. Rifle Association week-long trials.

Sgt. E. Zwolack of Victoria's Princess Patricia's Canadian Light Infantry battalion nosed out Cfmn. Frank Traff, last year's service champion, in the 600-300-yard fire with movement match with a score of 38. The Navy's 12-man team from Victoria took the inter-services title after the B.C. area headquarters Army squad was disqualified.

CPO Walter Burch of Victoria RCN placed second in the 300-yard snap shooting competition with a score of 45, four points less than Cpl. Mel Vogler of Vancouver Wireless Station.

Barclays Win Tennis Crowns

VANCOUVER — Larry Barclay, Vancouver, won the men's singles title in the Far West Invitational tennis tournament here Sunday by defeating Bill Rose, Portland, 4-6, 5-7, 9-7, 6-3, 6-3.

Barclay's sister, Ann, won the women's singles from Clare Lovett, 6-2, 6-2. Miss Barclay reached the final by defeating Victoria's Sharon Whittaker, 6-4, 6-2.

'Absurd Law' Stops Business Lottery

VANCOUVER (CP) — The ad and sales bureau of Vancouver Board of Trade Monday attacked Canada's "irrational and absurd" lottery laws and announced that prize draws held at its annual Christmas-in-June luncheon, had been abandoned on advice of lawyers not to give away as door prizes $2,000 in gifts.

Minor Baseball

LITTLE LEAGUE
JAMES BAY
Merchants .....0 0 2 00— 2 2 7
Vic Sports .....3 10 13 3x—17 7 3
Ray Morrison, Buck Chow (4) and Andy Bacon; Robbie Ross and Les Austin.
ESQUIMALT
Lions .....212 304—12 10 4
Merchants .....001 011— 3 8 4
Paul Williams and Bobby Reid; Bud Kitson and Terry Moist.
LAKE HILL
Elks .....120 406—13 9 1
Jaycees .....002 021— 5 8 3
Albert Cliff and Gordon McRae; Dennis Flint, Dave Pennington (5) and George Grover.
COLT LEAGUE
Dowells .....000 042—6 8 1
OB Optimists .....011 011—4 7 2
Harlow and Lowe; Fuller and McCartney.
BABE RUTH
EVENING OPTIMIST
BAPCO .....020 010 1—4 4 1
Pattersons .....000 101 1—3 4 3
Gary Albany and Jim Ackinclose; Norm Billsbrough, Dave Benn (7) and Charlie Anslow, John Kellow (5).

SUNDAY
PONY LEAGUE
Mawson-Gaze 2, Cosmopolians 1; Oak Bay Firemen 9, Rotary 0.
BABE RUTH
Victoria—UCT 5, Eagles 4; Evening Optimists 3, Teamsters 2.
Evening Optimists—Painters 8, Pattersons 2.
LITTLE LEAGUE
American—Kinsmen 3, Automecs 2; Tuglets 6, Lions 1.
Oak Bay—Northwesterns 10, Evcoes 6.
Hampton—Jays 10, Owls 4.
Cadboro Bay—News Kings 9, Vickerys 7.
Lake Hill—Gordons 3, Jaycees 2.
COLT LEAGUE
Dowells 9, Optimists 3.
Oak Bay Optimists 9, Northwestern 3.

LACROSSE
MEMORIAL ARENA
WEDNESDAY — 8.30 P.M.
Shamrocks vs. New Westminster
Tickets on sale Arena Box Office, 10 a.m. to game time.
All seats reserved—75c and $1.00, tax included
Event 5—Blue Ticket

FAN FARE

By Walt Ditzen

Fanthorpe Leads Amateur; Few Golfers Neared Par

Par proved an elusive target Sunday as the city's best shotmakers set off in search of the city men's amateur golf championship, won last year by Laurie Kerr.

When the first two rounds of the 54-hole medal play tournament had been completed, Dave Fanthorpe of the host Gorge Vale Golf Club had come closest to regulation figures, with a 74-74 for a 148 which gave him a two-stroke bulge over his three closest pursuers for next Sunday's final 18 holes.

Sharing second place in a tournament which appears to be dominated by Gorge Vale and Colwood entrants, were Al MacLeod, Gorge Vale junior who finished as runner-up in the city junior championship on Saturday and Vince Clarkson and Kerr from the Royal Colwood Golf and Country Club.

Former champion Bill McColl of Colwood, runner-up for the past two years, Fred Painter of Gorge Vale and Jim Swanson of Duncan's Cowichan Golf Club shared a fifth-place tie with 152s. Bill Wakeham, Vancouver Island match play champion from Gorge Vale, was all alone at 153 while Gordie Whan of Duncan and John Merriman of Gorge Vale were six strokes out at 154.

Only twice in more than 100 rounds were par figures matched, MacLeod and Doug Munro of the Victoria Golf Club both getting regulation 72s in the afternoon 18. Clarkson, Wakeham and Whan all had 73s during the second round as only five golfers managed to break 74.

BIG DIFFERENCE

Fanthorpe's steadiness was the difference, the 29-year-old Gorge swinger going 35-39 on the first 18 and 37-37 in the afternoon with his short iron shots the feature of his game.

Gary Smith, a 14-year-old comer from Gorge Vale, has a five-stroke bulge in the handicap championship. Smith, who plays to a handicap of 14, cut 13 strokes off his morning round by shooting a startling 75 in the afternoon for a net of 135 for the 36 holes.

ALL-GORGE AFFAIR

This is an all-Gorge Vale affair with Roy Jago closest at 140 and three clubmates following.

Twenty-six golfers—the low 24 and ties—are still left in the running for the city title.

Scores and draw follow:

CHAMPIONSHIP

Fanthorpe (GV)	35-39—74	37-37—74—148
MacLeod (GV)	42-36—78	34-38—72—150
V. Clarkson (RC)	37-40—77	38-35—73—150
L. Kerr (RC)	36-40—76	37-37—74—150
W. McColl (RC)	36-38—74	40-38—78—152
F. Painter (GV)	38-36—74	39-39—78—152
Swanson (Cow)	37-37—74	40-38—78—152
Wakeham (GV)	39-41—80	35-38—73—153
G. Whan (Cow)	40-41—81	36-37—73—154
Merriman (GV)	36-40—76	38-40—78—154
D. Munro (V)	43-40—83	35-37—72—155
D. Carlow (GV)	40-36—76	39-40—79—155
H. Fletcher (GV)	38-38—76	40-49—79—155
Wheatley (GV)	41-41—82	35-39—74—156
V. Painter (RC)	43-39—79	37-40—77—156
F. Scroggs (U)	38-38—76	40-40—80—156
Andrews (RC)	37-38—75	41-40—81—156
F. Ranson (U)	38-41—79	39-38—77—156
Wightman (U)	39-39—78	39-41—80—158
C. Horwood (V)	40-41—81	41-36—77—158
Patterson (GV)	42-38—80	40-38—78—158
R. Ross (GV)	39-40—79	41-39—80—159
J. Evans (RC)	44-37—81	40-38—78—159
J. Carlow (GV)	40-38—78	42-40—82—160
C. Reggie (U)	43-38—81	36-43—79—160
J. Storrie (GV)	41-40—81	41-38—79—160

HANDICAP FLIGHT

G. Smith (RC)	88-75—163 (28)	—135
R. Jago (GV)	83-79—162 (22)	—140
B. Saxon (GV)	86-81—167 (24)	—143
G. Murphy (GV)	84-84—168 (24)	—144
A. McClellan (GV)	87-87—174 (30)	—144
M. Bartkow (RC)	77-84—161 (16)	—145
L. Cann (GV)	91-89—180 (34)	—146
B. Thirlwell (U)	79-84—163 (16)	—147
J. R. Clark (GV)	82-81—163 (16)	—147
G. Groome (GV)	90-82—172 (24)	—148
D. Munn (GV)	75-86—161 (12)	—149
J. Rainer (GV)	86-88—174 (24)	—150
W. Finley (GV)	82-83—165 (14)	—151
H. Robinson (RC)	87-84—171 (20)	—151
W. Carlow (GV)	79-89—168 (16)	—152
E. Beauchemin (C)	84-78—162 (10)	—152
P. Gallimore (GV)	95-92—187 (34)	—153
M. Ott (GV)	86-86—172 (18)	—154
R. Kent (GV)	98-86—184 (30)	—154
R. Evans (Cow)	82-83—165 (10)	—155
C. McBeth (GV)	85-84—169 (14)	—155
N. Galbraith (GV)	89-89—178 (22)	—156
B. French (RC)	88-90—178 (22)	—156
K. Brousseau (RC)	85-82—176 (10)	—157

SUNDAY DRAW

11.00—D. Fanthorpe, A. McLeod and F. Painter.
11.07—L. Kerr, J. Swanson and W. Wakeham.
11.14—V. Clarkson, W. McColl and J. Merriman.
11.21—G. Whan, D. Carlow and H. Fletcher.
...28—D. Munro, V. Wheatley and F. Ranson.
11.35—V. Painter, G. Andrews and F. Scroggs.
11.42—W. Patterson, W. Wightman and C. Horwood.
11.49—R. Ross, J. Evans and J. Carlow.
11.56—C. Heggie, J. Storrie and M. Bartkow.
12.03—G. Smith, R. Jago and B. Saxon.
12.10—G. Murphy, A. McLellan and L. Cann.
12.17—B. Thirlwell, J. R. Clark and G. Groome.
12.24—D. Munn, J. Rainer and W. Finley.
12.31—H. Robinson, W. Carlow and E. Beauchemin.
12.38—P. Gallimore, M. Ott and R. Kent.
12.45—R. Evans, C. McBeth and N. Galbraith.
12.52—B. French and Ken Brousseau.

Mrs. Lawson Medal Winner In City Ladies' Golf Tourney

Mrs. Joan Lawson, who has steadily come to the fore in city ladies' golf circles since she returned to competitive play a few years ago, yesterday added another honor to a growing list by winning medal honors in the qualifying round of the city championship.

Shooting steady golf over the Royal Colwood Golf and Country Club course, the defending champion was practically unchallenged as she carded 42-41 for a neat 83, which was six strokes better than the 89 which made Mrs. Isabel McIntyre the runner-up.

Mrs. Margaret Todd, who lost in the final to Mrs. Lawson last year, shot a 90 to rank third in a field which found Colwood's par 78 little but a mirage.

Mrs. Lawson's fine round also increased her chances for selection to the B.C. team which will play in the interprovincial championships later this summer.

She trailed Mrs. Shirley Naysmith, 268-258, after the first three test rounds last month but now leads with 351 for four rounds. Mrs. Naysmith, who played in the qualifying round only for her test score, went out in 40 yesterday but she ran into tough luck on the back nine and finished with 94. Out-of-bounds troubles gave her an eight on the 10th hole and she took nine on the 13th.

Mrs. Naysmith's score for four rounds is 352, second to Mrs. Lawson's 351 and the two Victorians have every chance of winning selection if they can stay in the mid-80s for the final two test rounds, in Vancouver June 20 and 22. All contestants must play at least five of six test rounds with the score for the five best rounds being used in selection.

In today's first round of match play, Mrs. Lawson meets Mrs. C. McRae, Mrs. McIntyre plays Mrs. G. Rice and Mrs. Todd plays Mrs. F. Green.

Today's draw follows:

CHAMPIONSHIP

9.30 a.m.—Mrs. K. Lawson (83) vs. Mrs. C. McRae (105).
9.35 a.m.—Mrs. B. Thirlwell (98) vs. Mrs. H. McKenzie (97).
9.40 a.m.—Mrs. H. Mearns (94) vs. Mrs. R. Poyntz (102).
9.45 a.m.—Mrs. W. Hicks (104) vs. Mrs. T. Jackson (93).
9.50 a.m.—Mrs. J. Todd (90) vs. Mrs. F. Green (105).
9.55 a.m.—Mrs. E. Rickinson (102) vs. Mrs. G. Harris (96).
10.00 a.m.—Mrs. G. Hay (96) vs. Mrs. L. Bradley (98).
10.05 a.m.—Mrs. G. Rice (105) vs. Mrs. H. McIntyre (89).

FIRST FLIGHT

10.10—Mrs. C. Harrell vs. Mrs. G. Terry.
10.15—Miss R. Jones vs. Mrs. H. Valo.
10.20—Mrs. L. d'Easum vs. Mrs. A. Cooke.
10.25—Mrs. R. Merryweather vs. Mrs. F. Skillings.
10.30—Mrs. W. Mearns vs. Mrs. R. Cleland.
10.35—Mrs. M. Grant vs. Miss E. Ellers.
10.40—Mrs. C. Chapman vs. Mrs. E. Yardley.
10.45—Mrs. J. Castle vs. Mrs. L. Cann.

THIRD FLIGHT

10.50—Mrs. G. Warren vs. Mrs. R. Fortye.
10.55—Mrs. V. Poulson vs. Mrs. R. Ditchburn.
11.00—Mrs. R. Foster vs. Mrs. J. Fry.
11.05—Mrs. E. Wilson vs. Miss E. Wilson.
11.10—Mrs. R. Saunders vs. Mrs. W. Colbert.

(The following players get byes—Mrs. F. Bliss, Mrs. R. E. Foster, Mrs. G. Smith.)

India Falls In Four Days

NOTTINGHAM, England (Reuters) — England whipped India by an innings and 59 runs Monday in the first of five cricket test matches to be played between the two countries this summer.

England polished off the Indians in less than four days of their scheduled five-day match.

Fast bowlers Brian Statham and Freddie Truman took 13 of the 18 Indian wickets which fell during the match. Statham captured five for 31 in the second innings to finish with match figures of seven for 77 and Trueman had overall figures of six for 89.

India, batting with 10 men because of a broken finger suffered by Chandra Borde Saturday, never was in contention.

The Indians had six wickets left when play began Monday and these went for the addition of only 61 runs. They were all out for 157 after following on. They made 206 in their first innings in reply to England's first-innings total of 422.

Monday's close-of-play cricket scores:

Oxford University 400 for 4 declared and 190 for 7 (A. Baig 87); Free Foresters 271 (D. Blake 100, S. Metcalfe 43, C. Pugh 45, J. Piachaud 6 for 83).

Essex 108 and 145 for 5 (B. Taylor 74); Surrey 176 (T. Clarke 62, K. Preston 5 for 44, B. Knight 5 for 63).

Middlesex 266, Leicestershire 126 (R. Julian 50) and 31 for 1.

Yorkshire 232 (R. Illingsworth 41, L. Jackson 5 for 70); Derbyshire 141 for 4.

Lancashire 272 and 5 for 1; Gloucestershire 244 (M. Young 126, T. Graveney 41).

Hampshire 332 and 17 for 1; Cambridge University 301 for 7 declared (D. Kirby 90, H. Blofeld 45, D. Green 41, R. Prideaux 44).

Kent 363 for 7 declared; Sussex 104 for 2 (E. Dexter 71 not out).

Somerset 297 (C. McCool 54, P. Alley 57, D. Wheatley 6 for 100) and 30 for no wicket; Warwickshire 149 for 6 declared (N. Horner 65).

Worcestershire 350 for 9 declared (D. Richardson 67); Nottinghamshire 200 for 4 (R. Simpson 67).

Northamptonshire 243 for 8 declared (Subba Row 100); Glamorgan 111 for 4 (W. Parkhouse 59 not out).

Mrs. Naysmith Wins Nanaimo Ladies Golf

NANAIMO (CP) — Mrs. Dorothy Naysmith, Gorge Vale Golf Club, Victoria, Sunday won low gross honors with a 40-35—75 in the women's mid-Island golf tournament here.

Mrs. Terry Jackson of Nanaimo was runner-up with a 40-40—80.

Low net score of 68 was turned in by Mrs. Carol Jansch of Mount Brenton Golf and Country Club. Miss Bea Ashdown of the Colwood Club, Victoria, was runner-up.

The Gorge Vale Club team captured the team trophy for the second straight year finishing 11 strokes ahead of Nanaimo with a combined score of 348.

Seventy-one golfers took part in the 18-hole medal play tournament played in cool weather and strong wind.

Jansch Wins At Mt. Brenton

CHEMAINUS — Bob Jansch is the new men's division champion at Mt. Brenton Golf Club. He defeated Robin Hodgson, four up, in their 18-hole playoff Sunday to win the club championship.

Bill Fowles won the first flight after a tough tussle with Hal Cook. The two were tied after 18 holes and had to play another 18 with Fowles winning 2 and 1.

The Bricker Cup competition begins Sunday.

Lansdowne Results

VANCOUVER (CP)—Race results Monday at Lansdowne Park.

First Race—$850 purse, three-year-olds, six furlongs.

Tea Bag (Williams)	$8.20	$4.60	$3.80
Sea Horde (Frey)		5.90	4.60
Pegs Lady Jess (Broomfield)			5.10

Also ran—Why Bet, Vic Valley, Akin, Burrard, Double Show, Armony, Merry Meadows. Time—1.12 2-5.
Quinella $23.30.

Second race—$850 purse, two-year-olds bred in Canada, four and one-half furlongs.

Moray Glen (Ulrich)	$6.50	$4.30	$2.80
Amean Cathy (Richardson)		9.40	3.50
My Boy John (Arnold)			2.80

Also ran—Cambie Belle, Glentucky, Pus Friday, Brucie C, Brave Knight, Tharley Glen, Worthy Miss. Time—1.54.

Third Race—$850, Claiming, four-year-olds and up, mile and 70 yards.

Chesnut (Terry)	$17.70	$8.60	$4.40
Dort (Ventrella)		7.80	4.80
Hookahey (Yama)			3.00

Also ran—Low Step, Mystery Play, Duncan, Belle Amazon, No Alarm. Time—1.44 2-5.

Fourth Race—$850 Claiming, four-year-olds and up, six furlongs.

Lumnar (Broomfield)	$22.20	$9.90	$7.40
Bro. Chas (Lanoway)		5.00	4.40
Sandford Park (Terry)			5.30

Also ran—Bonnie Lass, Speedy Gal, Dons First, Fair Reading, Pail Kea, Black Bandit. Time—1.11 3-5.

Fifth Race—$900 Claiming, four-year-olds and up, six furlongs.

Delare (Marsh)	$15.60	$6.90	$3.60
Forefinger (Richards)		10.10	4.10
Porters Pebble (Coppernoll)			2.70

Also ran—Keep Rolling, Little Quaker, Rusty one, Saucy Gal, Night Act. Time—1.11 3-5.

Sixth Race—$900 Allowance, four-year-olds and up, six furlongs.

Deep Current (Brimfield)	$7.60	$4.40	$3.70
Mabe Mike (Lanoway)		3.50	3.30
Toll Cross (Coppernoll)			4.40

Also ran — Miracle Escort, Airline, Sleepy Star, Desert Fire. Time—1.10 4-5.

Seventh Race—$1,500 Handicap, three-year-olds, six furlongs.

Glenzel (Richards)	$14.40	$5.80	$2.80
Ky Musloy (Williams)		4.60	2.80
Jet Journey (Richardson)			2.40

Also ran—Our Johnnie, Sad Valley. Time—1.10 3-5.

Eighth Race—$850 Claiming, three-year-olds and up, one mile.

Chicahal (Lanoway)	$7.00	$2.80	$3.10
Herode Boy (Arterburn)		3.20	2.80
Ruffings Last (Yama)			5.00

Also ran—Welcome Day, Napolina, Wee Kelpie, Worth Gold, Royal Rice, Bellwine, Rafal. Time—1.40 2-5.
Quinella $7.70.

Swim Meet On Saturday

Members of Victoria's YMCA Flying Y team will be eyeing the Pan American Game trials when they host Bremerton in a dual swimming meet at Crystal Garden, Saturday, June 13.

The meet is made to order for several members of the Flying Y team who have been training hard in efforts to gain a berth in the Pan American trials, to be held later this season in Eastern Canada.

More Sport On Page 9

KEEP YOUR EYE ON "CAPITAL" FOR UNUSUAL SAVINGS

PROTECT YOUR STRAWBERRIES FISH PONDS

SWEET PEA NETTING

Large mesh, approx. 45 sq. ft. per lb.
Small mesh, approx. 25 sq. ft. per lb.
20c per lb.
Guaranteed to Please or Your Money Back

Look to "Capital" For Savings On All Your Garden Needs.

Phone EV 5-9703

Pay Less CAPITAL IRON & METALS LTD. — 1832 Store St.

NEWSPAPER ADVERTISING STIMULATES BUYING

The Average Home Has $200.00 Worth of N.L.R. (No Longer Required)

FURNITURE, TOOLS, HUNTING AND FISHING EQUIPMENT, ETC., ETC.

(Some We Could Mention Have $2,000.00)

REALIZE CASH TODAY

Free Appraisals

Phone EV 4-1621

Nights EV 5-5859, EV 5-2180

(Extra High Prices for Antiques, Grand Pianos)

MAYNARD & SONS
58th Year
VICTORIA - VANCOUVER

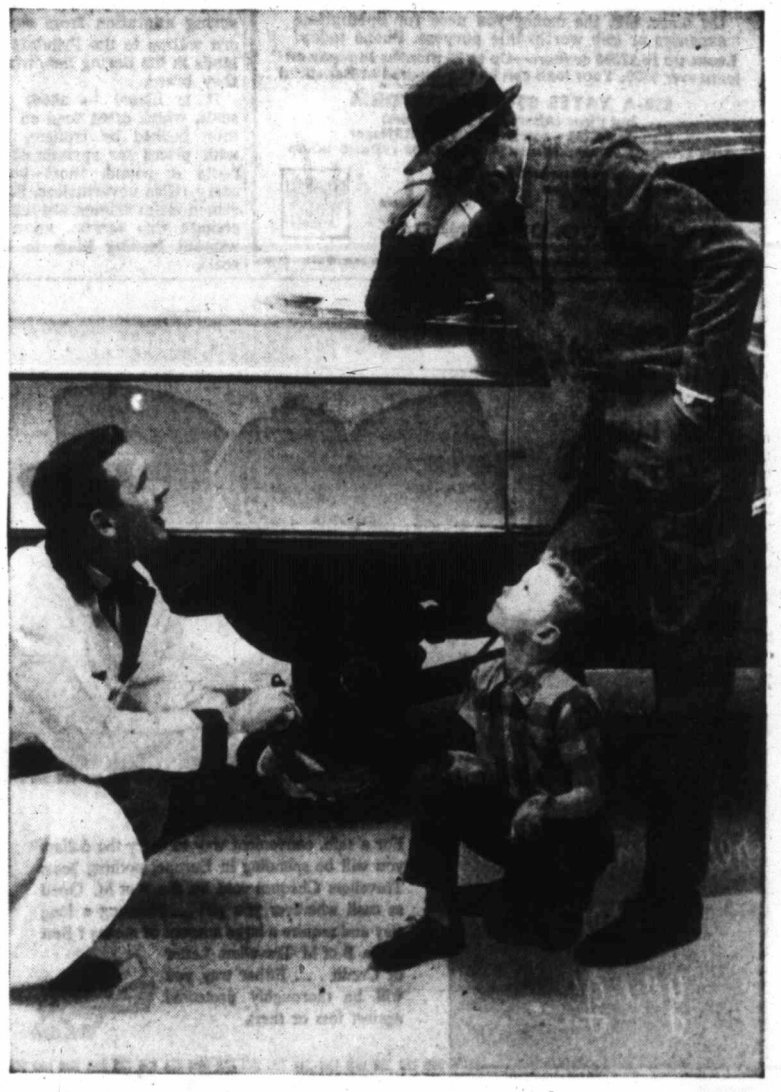

"HANDLED WITH CARE"

at your

CHEVROLET · PONTIAC · OLDSMOBILE · BUICK · CADILLAC and GMC dealers!

Highway protection for you and your family starts with Guardian Maintenance—the top-quality service that keeps your GM vehicle ready and reliable. Guardian Maintenance is an important service of your GM dealer, and your best assurance of factory-approved parts and scientific equipment. GM Dealer Mechanics, trained specialists on your GM make, keep your vehicle at peak performance. And you'll save money with service that's right for your car. Summer's just around the corner . . . the right time to take advantage of the Guardian Maintenance Safety Service Specials listed below. You and your car will be "Handled with care."

See your GM Dealer now for

SAFETY SERVICE SPECIALS

- ADJUST BRAKES — Adjust brake shoes—all four wheels—check for oil leaks in brake lines and connections.
- RELINE BRAKES — Reline brake shoes, check for oil leaks, adjust.
- 10-POINT SAFETY CHECK
- EXHAUST SYSTEM — Free inspection—muffler, exhaust and tail pipe.
- LUBRICATION — Complete chassis lubrication, service air cleaner, check fluid level in both the differential and transmission, and change the oil.

See your CADILLAC • BUICK • OLDSMOBILE PONTIAC • CHEVROLET • GMC Dealer for

Guardian Maintenance

GM-3598

QUALITY SERVICE PAYS IN THE LONG RUN!

Increased Ferry Service
To PORT ANGELES and ANACORTES

Effective Wed., May 13

NOW—a month earlier than ever before—you may cruise the famous "Scenic Circuit," through the spectacularly beautiful Puget Sound country, across the broad Strait of Juan de Fuca to Port Angeles and the Olympic Peninsula and from Sidney through the colorful jewel-like San Juan Islands to Anacortes. Two round trips a day link Port Angeles with Victoria and there is a daily trip between Anacortes and Sidney, route of "America's Most Beautiful Water Trip." For details on schedules and fares, call your nearest Washington State Ferry terminal. Schedules also are available at most service stations, hotels, motels and travel information centers.

PACIFIC STANDARD TIME

PORT ANGELES - VICTORIA, B. C. CANADA ROUTE

NORTHBOUND
Lv. Port Angeles — 10:00 AM — 2:00 PM

SOUTHBOUND
Lv. Victoria — 12:00 Noon — 4:00 PM

ANACORTES - SIDNEY, B. C. CANADA ROUTE

WESTBOUND
Lv. Anacortes — 9:15 AM

EASTBOUND
Lv. Sidney — 1:20 PM

Ride the KALAKALA

Cross the Strait of Juan de Fuca in the famous streamlined ferry Kalakala. Comfortable passenger accommodations, ample room for your automobile. It's an exciting 90-minute "ocean voyage."

NO RESERVATIONS NECESSARY

Washington State Ferries
COLMAN FERRY TERMINAL • MAIN 4-4755, SEATTLE, WASH.

BLANEY'S TRAVEL SERVICE, Agent
920 Douglas St., Victoria, B. C. Phone 2-7254

Treat yourself to.....

"the best in the house" in 87 lands

BY APPOINTMENT TO HER MAJESTY QUEEN ELIZABETH II SUPPLIERS OF "CANADIAN CLUB" WHISKY

"Canadian Club"
a distinguished product of
HIRAM WALKER & SONS LIMITED

THIS ADVERTISEMENT IS NOT PUBLISHED OR DISPLAYED BY THE LIQUOR CONTROL BOARD OR BY THE GOVERNMENT OF BRITISH COLUMBIA

Engineer Tells Hearing:

'Ample' Water in Millstone For Westwood Irrigation

The Millstone River near Nanaimo normally has an "ample" flow to allow Recreation Minister Earle Westwood and his brother Frank to draw irrigation water from April through June, a water-rights branch engineer said yesterday at a public hearing before Lands Minister Ray Williston.

SOON AS POSSIBLE

Mr. Williston promised a decision as soon as possible after hearing an appeal by the Civic Properties and Recreation Commission of Nanaimo against the decision of the water controller to allow the brothers to take 16,560,000 gallons of water in that period each year.

★ ★ ★

RECREATION MINISTER WESTWOOD

The commission held that permitting the water to be drawn off would jeopardize the flow through Bowen Park.

Charles Errington, water rights branch district engineer, said it was his "conviction that there is ample water until the end of June."

ONE-THIRD OF FOOT

He said the river was running at a rate of 75 to 100 cubic feet per second a few days ago, and "we are talking of one-third of a cubic foot per second" for the Westwood's irrigation system.

Mr. Errington agreed with Mr. Westwood that the case had been handled through regular channels and that no influence had been brought to bear on him. Mr. Westwood said there had been implications that he had used his influence as a cabinet minister.

Now Many Wear FALSE TEETH With Little Worry

Eat, talk, laugh or sneeze without fear of insecure false teeth dropping, slipping or wobbling. FASTEETH holds plates firmer and more comfortably. This pleasant powder has no gummy, gooey, pasty taste or feeling. Doesn't cause nausea. It's alkaline (non-acid). Checks "plate odor" (denture breath). Get FASTEETH at drug counters everywhere.

Safest Driver

John Follett of Courtenay holds the Esso Trophy which he won Saturday at Vancouver in the provincial finals of the teen-age safe driving road-e-o. John defeated 25 other contestants to win $100 and the chance to win another $1,000 when he represents B.C. at the Dominion finals to be held next month at Galt, Ont.

On Historic Site

Church at Nootka Opened by Bishop

TOFINO—Most Rev. James Hill, Bishop of Victoria, officiated at the recent opening of a new Roman Catholic church at Friendly Cove, Nootka.

The church, named St. Pius X, which replaces one destroyed by fire two years ago, stands on the exact site where the Spaniards, during their occupation of Nootka, 1789-1795, erected a chapel which was administered by two friars of the Franciscan Order.

The bishop's west coast trip included visits to Hesquiat mission, near Estevan Point, and Christie's Indian Residential School at Tofino.

Today he will hold confirmation services at Holy Family Church, Ucluelet.

Victorian Hits Cars In Nanaimo

NANAIMO—A Victoria man, distracted by his girl friend, crashed into two parked cars in Nanaimo.

Appearing for John McNeil in Nanaimo police court was the man's mother.

She told the court that John had taken his eyes off the road to talk to his girl beside him when he suddenly smashed into the two vehicles on Terminal Avenue.

After checking the man's driving record, Magistrate Lionel Beevor-Potts noted that he has had four previous motor vehicle convictions.

The magistrate said, "It seems he doesn't have the idea on how to drive any car."

McNeil was fined $30 and costs for careless driving and received a two-month licence suspension.

What the new POPE may mean to Canada's Catholics

In just seven months John XXIII has all but rewritten the rules on how a Pope should behave. For Roman Catholics everywhere—and for the world at large—his comparatively radical conduct may have far-reaching implications. Reporting from Rome, writer Robert Neville gives readers a close-up view of His Holiness, and Eric Hutton explains how his new ideas may affect the Catholic Church in Canada.

In the same issue: A CARTOON PREVIEW OF THE ROYAL VISIT by Len Norris

Read about it in . . .

Telling the story of Canada to Canadians

AT YOUR NEWSSTAND TODAY

WAIT FOR FIRE SALE at DON ADAMS INTERIORS

New Premises — 1028 Fort Street

(Formerly Treasure House)
(Near Cook Street)

DANISH FURNITURE

And a Large Selection of Danish Household and Gift Accessories

The entire contents of our Oak Bay store recently damaged by fire will be sold at very reduced prices as soon as claims are adjusted with our insurance agents.

CASH? Just say the word!

You're always welcome at BENEFICIAL

Just pick up your phone — tell us how much cash you want. Then pick up your loan — in one trip to the office. Get the money you need for Springtime expenses or *any* worthwhile purpose. Phone *today!*

Loans up to $2500 or more—Up to 30 months to repay on loans over $500. Your loan can be life-insured at Beneficial

650-A YATES STREET, VICTORIA
2nd Floor (Above Tip Top Tailors)
Phone: 2-8261 • Ask for the YES MANager
OPEN EVENINGS BY APPOINTMENT • PHONE FOR EVENING HOURS

BENEFICIAL FINANCE CO. OF CANADA
(Formerly Personal Finance Co.)

More Fur Seals Seen This Year

Fur seals are more plentiful than usual this year, West Coast salmon trollers report.

Canadian fisheries patrol vessels and the U.S. coastguard shepherd the herds as they pass along the coast. The fur seals are now making their spring migration from southern waters to the Pribiloff Islands in the Bering Sea, where they breed.

It is illegal to shoot fur seals, which often feed on salmon hooked by trollers, but with prices for springs at 46 cents a pound, most boats carry rifles nevertheless. Fishermen claim salmon are scarce enough this season, anyway, without feeding them to the seals.

Little Hope Held For Logger's Life

Hope has been abandoned that a logger missing for two weeks in the Alert Bay region will be found alive.

RCMP at Alert Bay have called off the search for Jeff Coglan, 62, who failed to complete a 45-mile trip May 25 from Allison Harbor to Smith Inlet on the mainland opposite the northern tip of Vancouver Island.

The man was not reported missing until a week ago and police sent out their patrol boat in a vain search for Coglan and his 14-foot craft.

A thorough air-sea search of the area was made, but no trace of the missing man was found

Newspaper Advertising Stimulates Buying

Money talks in many different languages in Europe

Here's your ready interpreter wherever you go!

TIMELY TRAVEL TIP

For a safe, convenient way to carry the dollars you will be spending in Europe, nothing beats Travellers Cheques sold by the B of M. Good as cash wherever you go! . . . Planning a long stay and require a large amount of money? Best use a B of M Travellers Letter of Credit . . . Either way you will be thoroughly protected against loss or theft.

Does a Deutsche Mark equal 24 cents—or is that a Swedish Krona? What on earth are English Gns?

Currency questions that might bother you on your European trip are answered clearly in the B of M's concise Currency Guide. This invaluable miniature guide takes all the mystery out of unfamiliar money . . . gives you at a glance the dollar equivalents of eleven European currencies . . . and it's yours for the asking at your nearest B of M branch. Don't be without it when you travel.

THE ACCENT IS CANADIAN

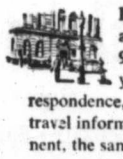

In London, you'll feel right at home at the B of M's West End Office at 9 Waterloo Place. Make this office your headquarters for handling correspondence, as a forwarding address and for travel information and assistance. On the Continent, the same warm Canadian welcome and services await you at our European Representative's Office at 10 Place Vendôme in Paris.

Au Revoir and Bon Voyage

Have a wonderful time on your trip. See the B of M before you go. Make full use of our facilities in Europe and come and see us for your banking needs on your return.

BANK OF MONTREAL
Canada's First Bank
"MY BANK" B of M

BRANCHES in VICTORIA and VICINITY to serve you

Douglas and Yates Streets:	BERT WALTERS, Manager
1200 Government Street:	GEORGE MAYCOCK, Manager
Richmond Ave. & Fort St. Branch:	JOHN WALKER, Manager
Courtenay Branch:	ANTHONY KIESSLING, Manager
Duncan Branch:	ERNEST PAULDING, Manager
Esquimalt Branch:	IVOR H. SOLLY, Manager
Ganges Branch:	JOHN FREDERICK, Manager
Oak Bay Branch:	HARRY HAWKINS, Manager
Saanich Branch:	MELVILLE GENGE, Manager
Royal Oak (Sub-Agency):	Open Daily
Sidney Branch:	ALAN SPOONER, Manager

Branches also at Nanaimo, Port Alberni and Alberni

775 OFFICES IN CANADA, THE UNITED KINGDOM, CONTINENTAL EUROPE AND THE UNITED STATES • BANKING CORRESPONDENTS THROUGHOUT THE WORLD

NOW! from PARKER a BALL POINT PEN THAT WON'T SKIP

for only **$1.95***

*Suggested retail price.

THE NEW MODEL Parker t-Ball Jotter

New Parker POROUS t-Ball starts instantly—no scratching—and NO SKIPS! Writes up to 5 times longer.

50,000 tiny ink cups hold ink on ball.

Parker t-Ball Jotter Pen

PARKER PEN CO., LTD. DON MILLS, (Metropolitan Toronto)

DIGGON'S
Willson Stationery
1401 Govt. St. EV 4-8194

57-58 Car Owners

Recent advances in tire-making bring you this great replacement tire for only $22.90

For their 1957 models, car-makers asked for a totally new kind of tire. They asked that it be 14 inch . . . tubeless . . . with finer tread compounds and a super-strength body to meet the increasing demands of modern motoring.

Goodyear delivered! The Goodyear tires on late model cars are built with new rubbers, new chemicals, new cords, new engineering!

Today—nearly three years later—it's time to take a good long look at those tires. Most '57 cars . . . and some '58's have travelled far and fast.

If you need new tires, remember this: you can buy Goodyear replacement tires now with all of the recent advances in tire-making—*at big savings.*

The most popular example . . . the Safety All-Weather. It's built and guaranteed by Goodyear, Canada's largest tire-maker . . . and supplier of new car tires.

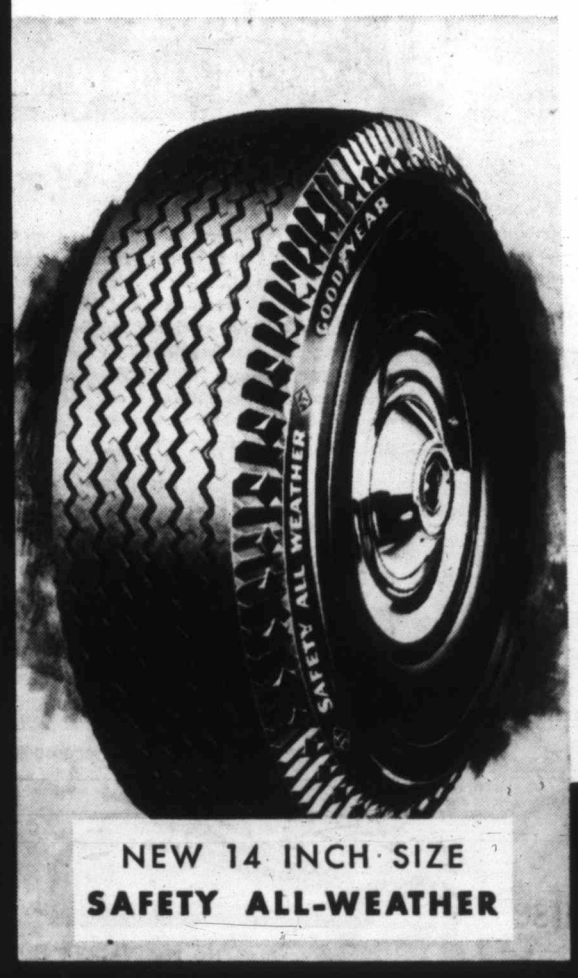

NEW 14 INCH SIZE
SAFETY ALL-WEATHER

ALL THESE FINE TIRE FEATURES AT THIS LOW MONEY-SAVING PRICE

- Goodyear's newest and best rubber compounds for extra wear-resistance
- 4 husky plies of *new 3-T cord*—triple-tempered for extra strength and resiliency
- Extra layer of rubber between the tread and the cord body—cushions shocks and provides an added measure of safety
- Thick, long-wearing tread—one of the latest non-skid designs
- The quality tire you need for the thousands of miles left in your late model car

SIZE 7.50/14 TUBELESS
Fits most '57 (or newer) Chevrolets, Pontiacs, Plymouths, Dodges, Fords, Meteors, and some Ramblers, Studebakers and Edsels.

$22.90 INSTALLED
and your recappable trade-in

GOODYEAR 3-T NYLON SLIGHTLY MORE

ASK YOUR GOODYEAR DEALER ABOUT CONVENIENT CREDIT TERMS

YOU'RE TREATED FINE AT THE GOODYEAR SIGN

GOODYEAR

News Briefs

PALERMO, Sicily — Italy's ruling Christian Democrats lost three seats and the Communist-Socialists gained two in Sicilian regional assembly election.

★ ★ ★

VANCOUVER — McKay-Flanagan Sawmill in South Westminster burned to the ground in a $100,000 fire.

★ ★ ★

TORONTO — Presbyterian Rev. Hugh Davidson, says the collecting of funds by tithing "is a devilish thing, period."

★ ★ ★

TRAIL—Former Sons of Freedom leader Peter Elasoff says the sect still is planning a mass return to Russia.

★ ★ ★

NELSON—Harry Popoff, 19, was granted a stay of prosecution at the beginning of his trial on a charge of murder.

★ ★ ★

VANCOUVER—Construction of a $2,800,000 medical science centre at UBC will begin Oct. 1.

Saanich

Candidates Hit Out

Prospect Lake residents last night heard three candidates in the Saanich council byelection June 20 advocate lower assessments, benefits of the capital region plan and elimination of councillors' salaries.

Gregory Cook, 1091 Laburnum, a teacher, said council should cut off its own pay and hire a municipal manager.

He told the meeting his stand on elimination of council pay has brought "bitter attacks" upon him.

V. H. Clement, 1551 Arrow, said Saanich should seriously consider acceptance of the capital region development plan in order to protect against disorderly growth.

He said he believed his 17 years' experience in the construction evaluation business would be an asset to Saanich council.

Albert M. Reid, Gordon Head, a retired newspaperman, said elder citizens are penalized by increased assessments on older dwellings, and stated alleged increases in real-estate values are no asset to the owner unless he sells the land.

He said the council should work towards encouragement of Saanich's only basic industry, the commercial greenhouses, holly farms and fruit-growing.

Saanich Revives Shop Schemes

Million-Dollar Hints

MILTON KING
. . . drastic change

Multi-million-dollar commercial developments for Saanich were mentioned during last night's meeting of Saanich council.

First hints came from Milton H. King, proprietor of King Realty, when council was considering an application to rezone two lots on the corner of Shelbourne and North Dairy Road for service station use.

"It is pretty well known that we are planning to spend something like $4,000,000 across the corner (a shopping centre development planned for Shelbourne and Hillside). I think the whole aspect of that general area is going to change drastically," he said.

"We have other plans in mind that will directly affect Saanich in the near future," he added, and suggested that the rezoning application be rejected, on the understanding that it can be re-opened in the future, and that he confer with Saanich town planner Anthony Parr on future plans.

The second mention came from Reeve George Chatterton, who said he expected advance plans for a development on the site of the present municipal yard.

It was the first indication that Dominion Construction, the Vancouver firm which is interested in buying the property, had reached some conclusion in plans it will present to council.

One of the rigid conditions laid down by council for the sale of the land was the inclusion of a branch of a departmental store within the shopping centre.

It is believed the company has managed to sign a department store as a tenant in the proposed shopping centre.

Douglas at Cloverdale

Traffic Lights Set by Saanich

A traffic light system, giving the green light to Douglas Street traffic much of the time, will be installed soon at the Douglas-Cloverdale intersection.

Saanich council last night accepted an offer from the provincial highways department to install a system at the intersection on a 50-50 basis of cost sharing.

The green light will shine along Douglas Street unless traffic from Cloverdale or Kelvin, which is across Douglas from Cloverdale, trips a bar set into the roadway.

The installation will be similar to that at Douglas and Burnside. Traffic going north on Douglas and turning left onto Burnside trips a bar set in the roadway, activating the traffic lights.

Provision will also be made for a pedestrian crossing to allow pedestrians to change the lights and halt traffic for a short time.

The work has a high priority in the highway department's list of work because of the number of traffic accidents at the intersection in recent years.

Students Challenge Traffic

High school students stroll four abreast with arms linked "challenging" traffic on Old Esquimalt Road, Coun. Edward de Costa told Esquimalt council last night.

"They actually dare drivers to get out of their way," said the councillor, who lives at 1126 Old Esquimalt Road.

"That's right," said Coun. Vincent Rush. He lives at 1221 Old Esquimalt Road.

Council decided to send a letter to the principal of Esquimalt High School asking him to request that students walk on the left side of the road facing traffic.

Ex-Store Owner

James Bethell Dies at 88

James Bethell, 88, well-known Victoria resident for the past 47 years and former proprietor of the Ideal Meat Market, died last night at Royal Jubilee Hospital following a brief illness.

He was born in London, and had been a Victoria resident since 1912. He was a member of the Britannia Branch, Lodge No. 73, AF & AM.

Surviving are his widow, Harriett Elizabeth; two daughters, Mrs. R. (Ruby) Crowley of Qualicum and Mrs. W. O. (Lil) Clarke of Abbotsford; two sons, James W. Bethell and William T. Bethell, both of Victoria; one sister, Mrs. David A. Sheret of Victoria, and eight grandchildren and nieces and nephews.

Funeral services will be held at 1.30 p.m. Thursday from McCall's funeral home.

Even Russians Say So

Kew Gardens Best in World

LONDON (UPI) — Britons were agreeably surprised this month when the Soviet Academy of Sciences gave a big party in Moscow to celebrate the 200th anniversary of London's Kew Gardens and called them "the foremost botanical institution in the world."

It's very rare for the Communists to admit that anything not conceived and executed on Russian soil can be "the foremost in the world," so this surprising admission caused London news papers to send reporters to Kew Gardens for a refresher course.

★ ★ ★

They found the Russians were right. The 300 experts on Kew Gardens' staff admitted their institution, which like most British institutions was started in an absent-minded moment, has become in truth the world's greatest botanical garden.

Kew Gardens was started by Princess Augusta, the mother of King George III, who liked shrubs and trees. Some of the trees she planted still can be seen, including a fine maidenhair fern tree near the main gate.

★ ★ ★

A worse site for a botanical garden hardly could be imagined. The soil was poor—in the past 200 years, countless shiploads and trainloads of manure have been lavished on it.

But inside the greenhouses and laboratories, many notable horticultural experiments have occurred. The international plant quarantine station and the great herbarium storing 700,000 dried plants make Kew Gardens indispensable to the world's industries, universities and scientific institutions.

Ship Service Stepped Up

Stepped-up summer sailings by Washington State Ferries on the Victoria-Port Angeles and Sidney-Anacortes runs were announced yesterday.

Starting Friday, there will be four daily sailings to Port Angeles, leaving at 8 a.m., noon, 4 p.m. and 7.45 p.m. Pacific Standard Time.

Three sailings daily from Sidney, also starting Friday, will leave at 9.45 a.m., 1 p.m., and 5.55 p.m. Pacific Standard Time.

Just One Queen

Esquimalt council wondered if the local May Queen would be invited to any functions connected with the royal visit in July.

Reeve A. C. Wurtele told council last night he had been advised "there will only be one Queen on that occasion."

Council went on to approve sharing costs up to $150 for Esquimalt's share with other Greater Victoria municipalities for the royal visit.

Road Warning Signs 'Expensive Luxury'

Road signs — though often necessary — have become an "expensive luxury" in Esquimalt, municipal engineer John Graeme said last night.

Mr. Graeme told council he often finds signs "very confusing" himself, and asked for a committee study aimed at simplifying road signs in the municipality. .

"Signs don't last," he said. "Kids rock them, and throw stones at them. Cost of replacing signs is going up all the time. In the six years since I've been here the cost has tripled."

Discussion arose from recommendations by Police Chief Gilbert Stancombe for a pedestrian crossing on Head at Esquimalt High School and other "slow" and "stop" signs.

The matter was referred to the public works committee.

HOW YOUR LIVER BILE BREAKS DOWN FAT

Laboratory tests have now proved that liver bile *emulsifies* fat . . . actually *breaks it down*. It is an established medical fact that when liver bile is added to fatty solids, the fat is broken down and forms a smooth, easy-flowing mix.

In your body, precious liver bile helps break down fat the same way. Many foods reach the digestive tract as undigested fatty solids. Your golden liver bile helps break down this fat . . . unblocks it . . . for easier and more complete digestion.

Carter's Little Liver Pills exclusive formula of natural, vegetable ingredients relieves irregularity gently and effectively. At the same time, it actually improves the flow of liver bile needed to break down fat in your body.

So when you feel sluggish, headachy, nervous and need a laxative, get Carter's Little Liver Pills. Remember, Carter's not only relieves irregularity, but actually improves the flow of liver bile needed to break down fat. Only 43¢.

IF YOU WISH RESERVE YOUR SEAT . . . PHONE EV 5-4411

Vancouver Island COACH LINES — 814 Wharf St.

Old Spice STICK DEODORANT

A *man's* deodorant that's built for speed. Old Spice Stick Deodorant—now in new, unbreakable plastic. Just remove the cap and it's ready for instant use! Neat. Clean. Fast. Melts into your skin—dries instantly. Gives you full 24-hour protection. Try new Old Spice Stick Deodorant — fastest deodorant a man can use! $1.25

New York SHULTON Toronto

"Just opened a personal chequing account at Imperial. It's certainly a convenient, modern way to pay your bills."

Ask about a Personal Chequing Account at your nearest branch of Imperial Bank of Canada . . . it's another modern, helpful service from

IMPERIAL the BANK that service built

Have a GOOD RUM for your money

LEMON HART RUM

DEMERARA

This advertisement is not published or displayed by the Liquor Control Board or by the Government of British Columbia.

how to SEE DOUBLE in Europe

Canadian Pacific CIRCLE ROUTE gives you Two views

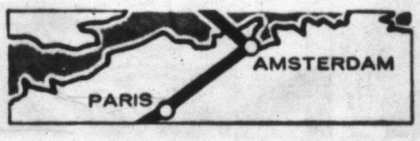

- You see *two views* of Europe — flying over the top of the world via Canadian Pacific's famous Polar Route — and returning from Paris and Lisbon via the sunny, southern route to Montreal and Vancouver at *no extra fare*.
- You enjoy the advantage of travelling *to* Europe — and *returning* to the Pacific Northwest on *one airline*.
- You have *extra days* in Europe — only Canadian Pacific Polar flights leave the Pacific Northwest on Friday, Saturday and Sunday — you arrive in Europe the same week-end your vacation begins.
- From Montreal, second-largest French-speaking city in the world, you fly aboard Canadian Pacific's giant jet-age Britannia to the west coast.
- All the way you enjoy Canadian Pacific's world-famous 'International' hospitality — friendly service, superb cuisine and relaxing comfort.

FROM VICTORIA TO PARIS
$710.20 Round-Trip economy fare including connecting carriers.

See your Travel Agent or Canadian Pacific Airlines—

Canadian Pacific AIRLINES

WINGS OF THE WORLD'S GREATEST TRAVEL SYSTEM

PAULIN'S FOR RESERVATIONS
1006 Government St.
EV 2-9168

BLANEY'S SELL THE TICKETS
920 Douglas EV 2-7251

TICKETS AND RESERVATIONS!
FEATHERSTONE TRAVEL
734 Yates St. EV 2-2822

Marwon Travel Service
Domestic and International Travel
541 Fisgard St. EV 3-5831

IT PAYS TO BUY NATIONALLY ADVERTISED PRODUCTS

SKY MASTERS

JUDGE PARKER

BLONDIE

BEN BOLT

LIL ABNER

REX MORGAN

ARCHIE

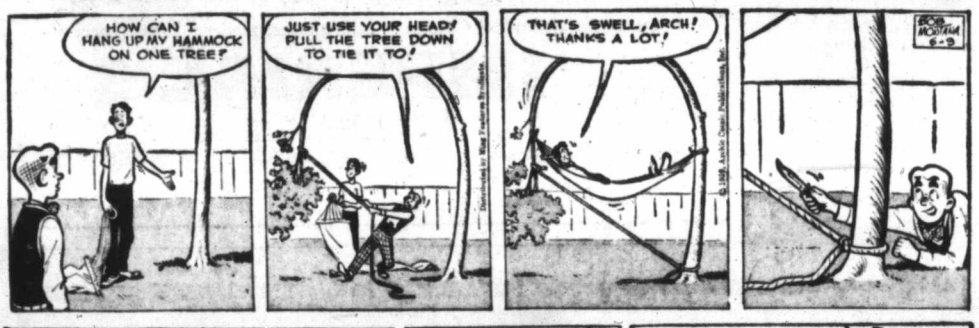

JULIE JONES

POGO

RIP KIRBY

Garden Notes

Prize for Nothing

By M. V. CHESNUT, FRHS

One day several years ago, on returning from a visit to Butchart Gardens, I found one of my children clutching a twig of lavender cotton (santolina) in her hot little hand. The youngster had picked it to admire and sniff at the pungent aromatic fragrance of the foliage.

On the off chance that it might take root, I stuck the crumpled twig in the ground and covered it with a jam jar. Today, its silvery, fern-like foliage attracts attention from every visitor and I have often thought what an inexpensive and attractive low hedge it would make, with its ease of propagation.

You know, there is a powerful sense of satisfaction out of getting something for nothing, and in all my years of gardening, I have never lost the wonder and thrill of securing perhaps half a dozen plants from "slips" taken from some rare and expensive shrub or perennial.

★ ★ ★

It isn't always as easy as it was with that twig of santolina. My off-hand technique with this subject will work only with plants which have a natural propensity for making roots. Other more difficult kinds need to be babied along a bit and kept in a close, moist atmosphere.

This isn't too hard to achieve, though, and if you would like to try your hand at rooting bits of this and that from all over the countryside, I suggest you make up a small propagating case.

In its simplest form, this may be nothing more than an old wooden box with its bottom knocked out and covered with a sheet of glass or plastic film.

★ ★ ★

In order to cut down on the chore of watering, I sink my propagating box in the ground to a depth of about six inches and fill it up to soil level with a mixture of coarse sand and peat moss, plus a sprinkle of superphosphate — about two level tablespoonfuls per bucketful of the peat-spoonfuls per bucketfull of the peat-sand mixture.

The best place to locate such a slip rooting case is close to and on the north side of a fence or house wall, with open sky above and to the north and without any overhanging trees. In such a position, the propagating case gets plenty of light but without the extreme variations in temperature you would experience in a sunny spot, and the little box can be kept busy manufacturing new plants from old pretty well throughout the year.

★ ★ ★

It is a good idea to cover the surface of the mixture in the box with a ½-inch layer of pure sand—but not that fine, salty stuff from the seashore. This sand tends to keep the surface sterile and free from green algae and a little of the surface sand trickles into the holes when you insert your slips. This gives a firm, sandy base for the cut end of the slip to rest on, which favors the production of vigorous roots.

One point where novices often go astray in rooting slips is in overwatering. Your little propagating case will work much better if it is kept just a little on the dry side, for there have been more batches of cuttings lost through too much water than from any other cause. Geranium slips in particular will rot at the drop of a hat if stuck into a too-sloppy soil mixture.

When you apply water, put a very tiny pinch of permanganate of potash in it, just enough to tint the water a pale pink. This helps stimulate the production of roots and acts as a mild fungicide against rot organisms.

Hollywood Today — By Sheilah Graham

Sir Alec Retreats Gracefully

HOLLYWOOD (NANA) — A comedy of housing: Director **Peter Glenville** to **Katharine Hepburn:** "You can use my house in Kensington" (while Katie films "Suddenly Last Summer"). Director **Peter Glenville** to **Sir Alec Guinness:** "You can use my house in Kensington"—while he films interiors of "Our Man in Havana." Katie arrived first. Sir Alec a couple of hours later. Consternation! But—nobelesse oblige. He betook himself and his luggage to a hotel.

★ ★ ★

Eddie Fisher is paying the rent for his house in the English countryside with his winnings from the Cannes Casino. All of **Liz Taylor's** mates, with exception of **Mike Wilding,** have been "big" gamblers. Elizabeth is consulting Wilding on whether their two sons may be raised in the Jewish faith, along with her daughter, **Lisa Todd.**

★ ★ ★

Rosalind Russell and **Fred Brisson** are looking for locations in Europe for her next movie, "Around the World with Auntie Mame."

★ ★ ★

While **Victor Mature** woos Britain's **Joy Urwick,** he remains the best of friends with former wife **Dorothy,**... who has lent him the use of her Palm Springs house for a week.

★ ★ ★

I loved **Jimmy Cagney** and all the Irish players in "Shake Hands with the Devil," and adored the glimpses into Jimmy's pictures of the past. What a personality! And what a good speech from his long-time friend and partner, **Robert Montgomery,** on the occasion of Jim's 30th year as a movie star.

★ ★ ★

Chatted with **Edward G. Robinson** after the premier of Cagney's new movie and I asked about the film he was supposed to make in Cyprus about patriot General Grivas. "It isn't true," Robinson said. "Someone over there asked me to make it, and, before I could say no, the story was given out that I was accepting."

★ ★ ★

Dawn Addams flew into Hollywood to dub some dialogue with **Curt Jurgens** for their "Calling North Pole"—and is flying right out again to Paris, to star in "The Black Chapel."

★ ★ ★

Charlton Heston completes two scenes for "Ben Hur" this week, then takes off for London and "The Wreck of the Mary Deare."

★ ★ ★

Carolyn Jones is testing for **Walter Wanger's** "Cleopatra"—she is competing with **Joan Collins** and **Dana Wynter** for the choice role of the siren of the Nile.

★ ★ ★

Julie Andrews wants out of "My Fair Lady" in London. After three years, Julie is ready to throw in the Eliza Doolittle towel. Her contract ends in November, but she would like . . . to continue honeymooning with **Tony Walton,** now.

★ ★ ★

Ann Blyth, who did "Top O' the Morning" with **Bing Crosby** eight years ago, may also do "Bachelor's Baby" with him. **Dick Powell,** who will produce and direct it, sent the script to Ann. If Dick doesn't get a girl soon, the movie will be postponed.

Winning Contract

By HOWARD SCHENKEN and RICHARD L. FREY

Vul: N-S

NORTH (D)
♠ K 8
♡ 10 7 6 2
◇ K Q 4 2
♣ A K 8

WEST
♠ 10 7 5 2
♡ A 4
◇ 8 7 5 3
♣ J 6 5

EAST
♠ A Q 9 6 3
♡ J 5 3
◇ J 6
♣ 9 4 2

SOUTH
♠ J 4
♡ K Q 9 8
◇ A 10 9
♣ Q 10 7 3

The bidding:

North	East	South	West
1 ◇	Pass	1 ♡	Pass
2 ♡	Pass	4 ♡	All Pass

Opening lead: ♠ 2

South's second bid presented a problem to which there is no perfect answer. Either three clubs or three diamonds might help the defenders more than it would help North-South; three hearts was not quite strong enough. South took the bull by the horns, and jumped directly to game.

East won the first two tricks with the queen and ace of spades, and exited with the club deuce. Dummy's king won, and a heart was led. When South played the king, West played low without a moment's hesitation. A diamond to dummy's king was followed by another heart; East played the five and South the queen, losing to West's ace. The trump jack proved to be the setting trick, rewarding West's gamble on deception when he ducked the first heart.

Yet an experienced South should not have been deceived. West's opening lead marked East with five spades headed by the ace-queen. Had he also held the heart ace, he would surely make a nonvulnerable overcall at the one-level.

Most players try to place the outstanding cards—given the guide of an opponent's overcall—but the negative inference is just as important; an opponent's failure to overcall can often prove just as revealing.

★ ★ ★

Both vulnerable, South holds: S. Q 10 9 6 4 H. 5 D. A J 10 6 4 C. 3 2.

The bidding:
North—1 diamond, 2 hearts.
East—Pass, pass.
South — 1 heart, ?
West—Pass.

What should South rebid? Answer tomorrow.

Released by The Associated Newspapers

Today's Biggest Bargain in healthful, refreshing satisfaction
Enjoy daily—millions do!
WRIGLEY'S SPEARMINT CHEWING GUM

Bridge Results

Weekly tournament bridge winners are: 1. Mr. and Mrs. George Beale; 2. Ethel Cleworth and Harry Parry; 3. Elizabeth Warren and Leslie Stewart; 4. Mr. and Mrs. Walter Dancocks.

The Daily Cross-Word Puzzle . . .

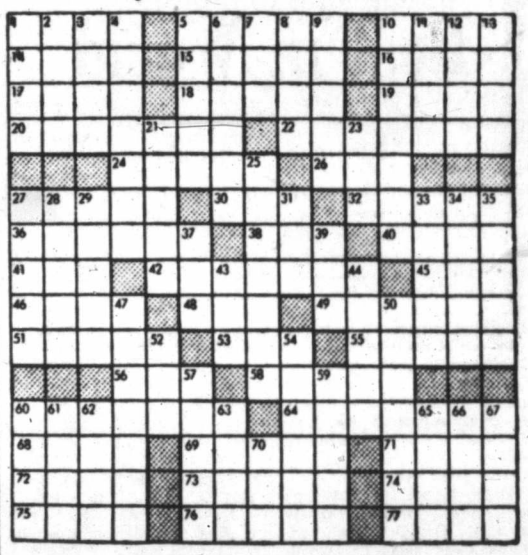

ACROSS
1. Summon.
5. Store.
10. Inclined walk.
14. Extent of land.
15. City in Florida.
16. Lamb's pen name.
17. Demeanor.
18. Mountain nymph.
19. Loose raveling.
20. French chemist.
22. Tells.
24. Go in.
26. Juice of plant.
27. Judicial decision.
30. River of England.
32. Former Russian rulers.
36. Pennant.
38. Period of time.
40. Ireland.
41. Philippine Island negrito.
42. Language of a particular area.
45. Topaz humming bird.
46. Fabric.
48. Fourth calif.
49. A merchant.
51. Negotiate.
53. Emmet.
55. Egg-shaped.
56. Signal of distress.
58. Fruit of the vine.
60. Exercises.
64. Either continent of Western hemisphere.
68. Girl's name.
69. In existence.
71. Gulf off Arabia.
72. Work with painful effort.
73. Donated.
74. Short for gentleman.
75. Snakes.
76. Fish.
77. Italian town.

DOWN
1. Summer recreational centre.
2. Tune.
3. Dregs.
4. Portable lamp.
5. Strong.
6. Covered with pitch.
7. Core for fashioning hollow metal objects.
8. To box.
9. Hell.
10. To backslide.
11. Came to earth.
12. Excavation for ore.
13. Strokes lightly.
21. Finished.
23. Burmese demon.
25. Staggering.
27. Toward the stern.
28. A liquid.
29. Old womanish.
31. Before.
33. Plowed land.
34. Hold attention firmly.
35. Trap.
37. Narrow inlet.
39. Perform.
43. Wing.
44. Figure of speech.
47. Pendant ornaments.
50. Mekn.
52. Also.
54. Go from one place to another.
57. Obstacles.
59. Catkin.
60. Tibetan priest.
61. Man's name.
62. Cut in one stroke.
63. Svelte.
65. Old Roman date.
66. Coin.
67. Poker stake.
70. I have. (contr.).

Answer to Previous Puzzle:

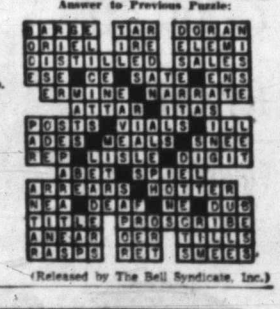

(Released by The Bell Syndicate, Inc.)

THE ADVENTURES OF WILDROOT CREAM-OIL CHARLIE • • • A GOOD START IN A NEW JOB

Morning Ride with Count's Son

Princess Lunches Near Deadly Bulls

LISBON (Reuters) — Princess Margaret yesterday had lunch at one of Portugal's most famous bull-breeding farms near here while a herd of 60 fighting bulls grazed peacefully in a field 100 yards away.

Two cowboys rode around the herd to keep it together as the British princess watched.

Earlier, Princess Margaret began the third day of her six-day private visit to Portugal by riding in the Cork Forests near Tomar, 90 miles from the capital, with her overnight hosts, the Count and Countess Nova Goa.

MORNING GALLOP

Dressed in a pale yellow shirt and jodhpurs and mounted on a light chestnut, the princess was also joined for the morning gallop by the count's son, Luis Eduardo de Castro.

The princess last night paid a private visit to the British Trade Fair in Lisbon. Originally it was planned to admit about 3,000 visitors to the fair during the princess' tour, but the new decision was believed to have resulted from the boisterous demonstrations when the princess arrived Saturday.

DANCING CHILDREN

At Nazare on Sunday, the princess was greeted by guitar music, dancing children and a cheering crowd of 1,000 fishermen.

As the princess got out of her car three young women students,, one with a Union Jack gripped in her teeth, laid their cloaks in front of the princess.

Earlier, she paid a formal call on President Americo Thomas at the presidential palace in Lisbon.

USED CAR? MORRISON
CHEVROLET — OLDSMOBILE
Yates at Quadra

DON MEE'S CHINESE FOOD
538 FISGARD STREET
Open at 5 p.m.
or
Free Delivery to Your Door
PHONE EV 3-1032

TAKE YOUR CAMERA
THE WORLD FAMOUS BUTCHART GARDENS are BEAUTIFUL
Enjoy lunch, afternoon tea, 11 a.m.-5 p.m.
Gardens open 9 a.m.-6.30 p.m.
Ad. $1.10 Ch. 30c, tax incl.

ANTHONY PERKINS SILVANA MANGANO RICHARD CONTE JO VAN FLEET
TECHNIRAMA TECHNICOLOR®
This Angry Age
A COLUMBIA PICTURE
PLAYING AT 2.30 - 5.52 - 9.05
Also on the Same Program
"CITY OF FEAR" PLAZA
1.14 - 4.27 - 7.40 EV 3-6414

At 1.30 4.05 6.40 9.15
LANA TURNER JOHN GAVIN
SANDRA DEE · DAN O'HERLIHY
FANNIE HURST'S Imitation of Life
in Eastman COLOR
ODEON EV 3-0513
Adults — 1 to 2 60c, 2 to 5 75c, After 5 p.m. $1.00
Students — 1 to 5 50c, After 5 75c
Children — 25c All Day Tax Incl.

SQUARE DANCERS
Sashay on Down
to National Motors
CARODEO
Friday Evening
800 BLOCK YATES ST.

Gables Go Golfing

Seated in golf cart in Palm Springs, Calif., actor Clark Gable and his wife Kay put their heads together to add up their scores.

French-Canadian After Massey?

OTTAWA (UPI) — The Ottawa Journal says Prime Minister Diefenbaker has decided that the next governor-general must be a Canadian and most likely would be a French-speaking Canadian. Two likely French-speaking Canadians mentioned by the paper are Senate Speaker Mark Drouin, 55, and former Canadian ambassador to France, Major-General George P. Vanier, 71.

Bullet in Heart

Officer May Survive

NEW WESTMINSTER, B.C. (CP) — Doctors here said Monday that an RCMP constable may be the first person ever to survive a bullet wound in the heart.

Constable John Clark was shot in the heart by a gunman while investigating a disturbance on an Indian reservation near Coquitlam May 21.

FAIRLY GOOD

Constable Clark, now in fairly good condition in hospital, has not been told he was shot in the heart because doctors fear the shock might retard his recovery. He has not been allowed to hear the radio or read a newspaper since he entered the hospital.

His only visitors are members of his family.

The surgeon who performed the emergency operation said he knew of no one who had survived a bullet in the heart, although there have been numerous recoveries from stab wounds in the heart.

ATTEMPTED MURDER

Bazil Joe, 22, of the Colony Farm Indian Reserve, Coquitlam, B.C. was remanded Monday at Coquitlam police court for one week on the charge of attempted murder.

He will appear in nearby Burnaby police court next Monday.

Regulus Fired from Submarine

Mail Sent by Missile

JACKSONVILLE, Fla. (AP) —Mail delivery entered the missile age Monday.

From a United States submarine off the Atlantic Coast, a Regulus I guided missile brought approximately 3,000 letters to Mayport auxiliary naval air station near Jacksonville.

Postmaster-General Arthur E. Summerfield, who came here to receive the first missile mail shipment, said the experimental exploration of a new technique of communication "is of historic significance to the peoples of the entire world."

The 36-foot Regulus I was fired from the submarine Barbero at 10.10 a.m. EDT and landed safely 22 minutes later at the air station.

Postal workers were on hand to help unload the mail and speed it by air on its way. The letters bore a red, white and blue four-cent American commemorative stamp issue of 1957.

The navy at Washington said the submarine was about 100 miles off the coast when it fired the mail missile.

Before returning to Washington, Summerfield said "now that we know we can do it, we plan a series of discussions to determine the practical extent to which the method can be used and under what conditions."

Monday's shipment was loaded on the Barbero at Norfolk, Va.

The letters, written on Summerfield's official stationery and bearing the notation "the first official missile mail," are expected to become collectors' items.

The envelopes bore a pictorial cachet of the Regulus I with the words "first official missile mail—U.S. Post Office Department." A cancellation reading "USS Barbero" with the date and approximate time of launching of the missile was used.

The post office said the test showed that carrying mail by missile "appears highly practical."

It looked forward eventually to a system that would speed up international postal service, particularly to isolated areas, and for "high-priority" dispatches to other areas.

"Today's shipment of mail by missile has given us extremely valuable information of far-reaching importance to the future of the United States mail service," Summerfield said in a statement.

Illiterate Millions Foundation's Target

MEMPHIS, Tenn. (UPI)— The Foundation for World Literacy will meet in New York Friday to launch a global program for educating the world's estimated 720,000,000 illiterates.

Officials of the foundation are convinced that the inability to read or write is the greatest enemy of democracy.

They believe also that a knowledge of reading and writing would be the first step toward improved health standards and business relations in countries with low literacy rates.

Frank R. Ahlgren, editor of the Memphis Commercial Appeal and vice-chairman of the foundations trustees, will preside over the day-long meeting, called to rally nation-wide interest in the cause.

He said the meeting would be financed by Memphis citizens who see the foundation as "a tremendous force" for overcoming illiteracy in America and the rest of the world.

In the United States, he said, there still are more than 10,000,000 "functional" illiterates.

"It has been repeatedly pointed out that countries that teach people to read and write earn a gratitude that makes them receptive to the ideologies of those teaching countries," Ahlgren said.

Successor Sought

City council health and welfare committee yesterday asked city manager C. C. Wyatt to advertise for a successor to medical health officer Dr. Elizabeth Mahaffy, above, due to retire in the fall.

At the Movies

--By Clyde Gilmour

The square peg in "The Square Peg" is a cheeky little Cockney roadmender (Norman Wisdom) during the early phases of the Hitler war.

He annoys the military authorities by constantly messing up the street in front of Battersby army camp and then sassing the uniformed blokes who rebuke him.

"The Square Peg" starts Friday at the Odeon Theatre in Victoria.

The "round hole" into which this square peg is disastrously thrust is the majestic British Army itself, which finally conscripts the roadmender and his pompous boss (Edward Chapman).

BEHIND LINES

Both of them are assigned to a labor battalion, but due to a mix-up they are suddenly flown to Nazi-occupied France with an airborne division and are parachuted down behind the German lines.

By a fortunate coincidence, the Cockney discovers that he closely resembles the local German commander, Gen. Schreiber, a monocled dandy who fancies himself as a lady-killer and as a cultured amateur baritone.

HAPPY ENDING

Our boy boldly but bumblingly impersonate the general. When the disguise is penetrated, a firing squad looms . . . but army farces never have unhappy endings.

Norman Wisdom, 39, is a sort of short and stocky English version of Jerry Lewis, with similar pretensions in a Chaplin-like blend of mirth and pathos. He learned his craft in the music halls and ice shows before winning popularity in his homeland as a film comedian.

TIRESOME CLOWN

I happen to be among the viewers who find Wisdom a tiresome and undisciplined clown who is never very funny for more than a few minutes at a time.

Like Lewis, however, the bantam Briton occasionally has his moments. One of these, and it's a scene to cherish, occurs in "The Square Peg," when Gen. Schreiber (played by Wisdom in his dual role) joins forces with an immense and kittenish operatic soprano (Hattie Jacques) for an evening of Schubert and champagne.

STRAINED STORY

Other than this, there are few bright spots in Jack Davies' strained and repetitious screenplay. The direction, by John Paddy Carstairs, is on the Competent Military Comedy level, but fails to infuse new life in a lot of stale barracks-life slapstick.

Example: Rookie Norman, posing as a girl in the service, flirts with his own sergeant and almost succeeds in dating him up for a fancy dress ball.

Chinese Food! MING'S
FREE DELIVERY
EV 4-3917

Doors 7 p.m. Show Starts 7.20 Feature at 9.05
I Was Monty's Double
The fierce and fantastic stranger-than-fiction adventure that turned the tide in World War II.
starring John Mills Cecil Parker
introducing Clifton James AS HIMSELF AND MONTY'S DOUBLE
PLUS RANDOLPH SCOTT WESTBOUND COLOR
DOMINION

"A POWER-PACKED SENSATION!"
50¢ till 2 p.m.
COMPULSION
ORSON WELLES · DIANE VARSI
DEAN STOCKWELL · BRADFORD DILLMAN
CINEMASCOPE
Doors 1 p.m. Feature 1.26, 3.25, 5.24, 7.23, 9.20. Last complete show 9.10.
NOW! REGULAR PRICES
Royal
A FAMOUS PLAYERS THEATRE

ACADEMY AWARD WINNER FRANK SINATRA IN THE GREATEST ROLE OF HIS ENTIRE CAREER!
FROM THE BOLDEST BEST-SELLER OF ALL!
FROM HERE TO ETERNITY
At 2.23 5.38 9.02
starring Burt Lancaster · Montgomery Clift Deborah Kerr · Frank Sinatra Donna Reed
Plus at 1.06, 4.21, 7.45
"LIFE BEGINS AT 17" with Mark Damon
CAPITOL
Adult Entertainment Only

New LONG size
RECESSED FILTER
RECESSED FILTER SKYWAYS
FILTER TIP
LONG SIZE CIGARETTES

New Opportunities for young men...
as OFFICERS in the Canadian Army
Would you like to be an Officer in the Regular Army, and enjoy the prestige of the Queen's Commission? You can have all the advantages . . . travel, adventure, a well paid job with a future, by enrolling in the Officer Candidate Program.
Applicants who meet Army enrolment standards will qualify for a Short Service Commission on the successful completion of a 36 weeks training course. This may be converted to a permanent commission . . . a career with a purpose.
Applications are being accepted now for courses commencing late in September. These will be processed in the order received, and recruiting will continue only until quotas are filled.
If you are single, aged 18 to 23, and have at least Junior Matriculation or equivalent education, get full details, without obligation, from the local Army Recruiting Station listed in your 'phone book, or by mailing this coupon to:
POST OFFICE BUILDING
GOVERNMENT STREET
VICTORIA, B.C.
Tel. EV 4-4087
VC35
Name ____ Age ____
Address ____ Telephone ____
City/Town ____ Province ____
Last school grade successfully completed ____
CHOOSE A CAREER WITH A PURPOSE
CANADIAN ARMY

NOW SHOWING
"INDISCREET"
Ingrid Bergman, Cary Grant, Cecil Parker, Phyllis Calvert. A technicolor comedy with music, filmed in London. So great together, you'll wish they'd never part.
News · Cartoons, etc.
Doors 6.30
Complete programs 6.45 and 8.48
Feature 7.09 and 9.12
OAK BAY

Tillicum
OUTDOOR THEATRE
Gates Open at 7.45
A. Guinness J. Hawkins
"THE PRISONER"
Adult Entertainment
Also
W. Holden E. G. Robinson
"HELL ON FRISCO BAY"
Color
Chicken and Chips 99c
Served Till 8.45
BINGO EVERY FRIDAY 8 P.M.

NOW SHOWING
J. Arthur Rank presents
William Shakespeare's
"ROMEO AND JULIET"
In Color
Starring Lawrence Harvey, Susan Shentall, Flora Robson
Doors at 6.30
Complete programs at 6.40 and 9.00
(Please Note) Feature at 6.40 and 9.10
• FOX •

GEM THEATRE SIDNEY
TONIGHT AT 7.45
"THE LONG HOT SUMMER"
Paul Newman - Joanne Woodward

THIS WHISKY IS NEWS!
HIRAM WALKER'S GOLD CREST
Superb Canadian Rye Whisky distilled especially for the connoisseur by Hiram Walker & Sons Limited Walkerville, Canada
EST'D 1858
Now available for the first time...
HIRAM WALKER'S GOLD CREST
matured to please the most discriminating taste in fine, light Canadian whiskies
HIRAM WALKER & SONS, LIMITED
WALKERVILLE - CANADA
DISTILLERS OF FINE WHISKIES FOR OVER 100 YEARS
This advertisement is not published or displayed by the Liquor Control Board or by the Government of British Columbia.

Shopping by Phone is an Old EATON Custom

The number to call is EV2-7141 or, Zenith 6100 for a direct line to EATON'S

Order Line

Trained personnel will competently and carefully take your orders. List your items from EATON'S 36 departments . . . Phone EV 2-7141.

Personal Shopper

A special gift? EATON'S Personal Shopper will not only buy the item for you, in the size, colour and style you specify, but have it gift wrapped and sent out, as well. She will also give expert advice and suggestions for gifts, if you wish. Phone EV 2-7141.

Teletype Service

EATON'S in Victoria are constantly in touch with EATON stores all across Canada by teletype service. If an item you wish is not in stock, immediate contact is made with other EATON stores and buying offices in order to fill your order promptly.

Every EATON department* . . . every well-stocked counter . . . every single piece of merchandise is just as close as your telephone! Call the department direct, an efficient clerk will quickly fill your order and dispatch it to your home by friendly EATON delivery. If you have items from several different departments, ask for the Order Line — and if you really don't quite know what you want, let our trained personal shopper take your place and select the merchandise. If it's for a gift she'll have it gift wrapped for you . . . and best of all

*Except foods

. . . Remember the Famous EATON Guarantee "Goods Satisfactory or Money Refunded"

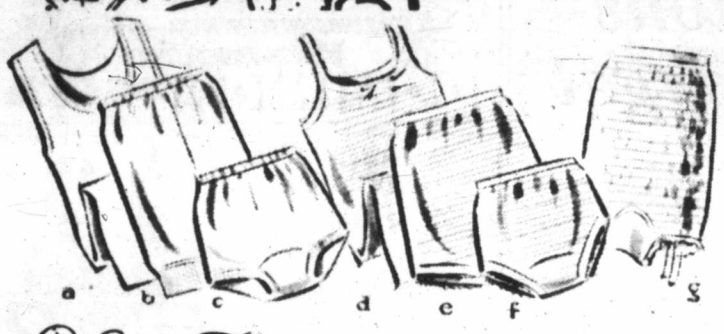

Vanity Fair Lingerie

a. Cotton Vests
Strap or wide shoulder vests in medium and large.
EATON Price, each **1.39**
Outsize 1.79

b. Cotton Panties
Medium length leg panties, cuff style in white. Sizes small, medium and large.
EATON Price, pair **1.39**
Outsize 1.79

c. Cotton Briefs
Pink and blue floral print cotton briefs with elastic leg and waist in sizes small, medium and large. EATON Price, pair **89c**
White cotton briefs with band leg, thread-through elastic at waist in sizes small, medium and large. EATON Price, pair **89c**

d. Rayon Vests
Striped rayon vests to match. Sizes small, medium, large.
EATON Price, each **1.19**
Outsize 1.39

e. Rayon Panties
Striped panties with medium length leg have wide gusset at back. In white, sizes small, medium large. EATON Price, pair **1.19**
Outsize 1.39

f. Rayon Briefs
Band leg style briefs, an excellent quality. Sizes small, medium and large.
EATON Price, pair **89c**

Not Illustrated

Nylon Panties
Medium length panties in small, medium and large. Good quality that launders well.
EATON Price, pair **2.50**

Nylon Vests
To match panties.
EATON Price, each **2.50**

Nylon Briefs
Band leg or elastic leg style briefs in small, medium or large.
EATON Price, pair **1.75**

g. Garter Pantie
Excellent for sports wear, this cotton and nylon pantie with knitted-in lastex allows freedom of movement with added control. With detachable garters. Sizes small, medium and large. EATON Price, each **1.99**

EATON'S—Lingerie, Second Floor, Phone EV 2-7141

GLENEATON Sportswear

GLENEATON Skirts
Wool and rayon flannel slim-line skirts fashioned with comfortable double-kick pleat front and back have side zipper, are Mitin treated. In grey mix, black or navy. Sizes 12 to 18 in the group. EATON Price, each **8.95**

GLENEATON Tweed Skirts
Donegal-type English tweed skirts are styled with three cluster pleats front and back. Choose multi-coloured fleck, pastel beige, blue or green. Sizes 12 to 20 in the group. EATON Price, each **11.00**

GLENEATON *Dacron Blouses
Attractive *Dacron blouses with short, ¾ or long sleeves have shank-type pearl buttons, convertible neckline. Long-sleeve styles with pearl cuff links. Choose white, pink, blue or beige. Sizes 12 to 20 in the group. EATON Price, each **4.95** and **5.95**

EATON'S—Sportswear, Second Floor, Phone EV 2-7141

*DuPont Acrilyc Fibre

Eatonia Pillow Cases

Linen you prefer for your beds . . . Eatonia pillow cases are of strong quality, smoothly finished cotton, with deep, flat hems. Bleached snowy white. 42"x33", 140 thread count. Cello wraped in pairs. Eatonia Value, pair **1.98**

EATON'S—Household Linens, Third Floor, Phone EV 2-7141

"Mountie" Jeans

"Sanforized" 13¾-oz. coarse-weave blue denim jeans have triple-stitched seams, two slash pockets, two zippered side pockets and two hip pockets. With belt loops and tacking at points of strain. Sizes 6 to 12 years.
EATON Price, pair **3.98**

EATON'S—Boys' Wear, Third Floor, Phone EV 2-7141

*Babyfair Diapers

Diapers of highly absorbent, surgical-type gauze wash easily and dry quickly. 20"x40". One dozen, EATON Price **3.98**

*Babyfair Flannelette Diapers

Soft and comfortable flannelette diapers are 27" square with neatly hemmed edges. Packaged in cellophane.
EATON Price, per doz. **3.98**

*Babyfair Nighties

Cosy and soft nighties have raglan sleeves, tie neckline, smocking at neck and cuffs. In pink, yellow, blue, green or white.
EATON Price, each **1.98**

EATON'S—Children's Wear, Third Floor, Phone EV 2-7141

EATON'S 'Pin Money' Nylons

Choose a wardrobe of fully fashioned, Sanitized EATON nylons. Choose 60-gauge, 15-denier dress sheers and 45-gauge, 30-denier walking sheers in leg-flattering summer beige shades. Full fashioned, neat dark seams, in sizes 9 to 11.

EATON Price, pair **1.09**

GLENEATON Seamfree Hosiery

What could be more flattering than the delightful bare-legged look of Gleneaton seamless hose? Choose run-resisting mesh knit or filmy plain knit in sizes 8½ to 11. Glo beige shade. EATON Price, pair **1.09**

3 pairs 3.15

EATON'S—Hosiery, Main Floor, Phone EV 2-7141

Berkley Hotplate

Wonderful for summer cottage use or at home on hot, hot days. Compact, double element hotplate with five-position switch. Top is polished chromium-plate. Keep cool this summer with this dependable double-burner hotplate by Berkley.
EATON Price, each **11.95**

EATON'S—Small Appliances, Main Floor, House Furnishings Building, Phone EV 2-7141

Only at EATON'S

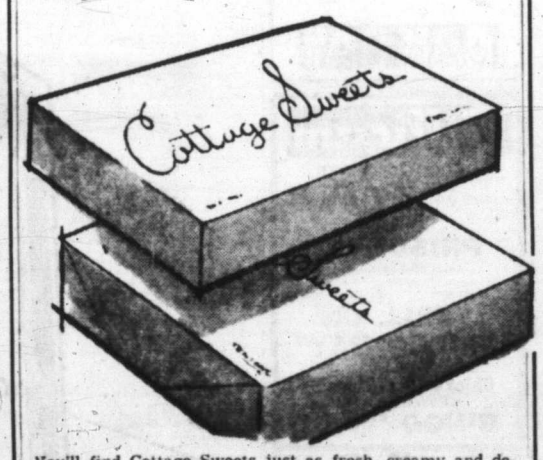

You'll find Cottage Sweets just as fresh, creamy and delicious whether you pick them up yourself at our well-stocked candy counter, or order them by phone. Choose some for gifts too.

1-lb. box . . . assorted chocolates and candies. Each **1.60**

1-lb. box . . . assorted hard and soft centres. Each **1.60**

1-lb. box . . . cherries in liqueur. Each **1.85**

Cottage Sweets, Meltaways . . . in flavours of rum, mint, coffee and assorted flavours. ½-lb. box **1.10**

EATON'S—Candy Counter, Main Floor, Phone EV 2-7141

Choose EATON Brand Stationery

Wax Paper

You'll find dozens of household uses for this strong, handy waxed paper. Use it for school lunches, picnics, refrigerator, etc.

100-ft. roll. EATON Price, each **45c**
200-ft. roll. EATON Price, each **89c**
300-ft. roll. EATON Price, each **1.19**

De Luxe Pencil Sharpener
For home, office or school. Sharpens standard, primary, bridge or crayon pencils.
EATON Price, each **3.50**

Typing Paper
Excellent quality for home, office or school. In boxes of 500.
Victory Bond. EATON Price, per box **1.95**
Progressive Bond. EATON Price, per box **2.50**
Genoa Bond. EATON Price, per box **3.50**
Onion Skin. EATON Price, per box **3.50**

Typing Pads
Regulation size, 8½"x11" pads with approx. 60 sheets
EATON Price, each **39c**

Copying Sheets
Packages of 500.
EATON Price, each **1.15**

Memo Pads
Excellent quality pads for pencil or pen use.
Size 3"x5", pkg. of 8. EATON Price, each **35c**
4"x6", pkg. of 5. EATON Price, each **35c**
5"x8", pkg. of 3. EATON Price, each **35c**

Pencils
Best quality lead pencils with B and HB leads.
EATON Price **4 for 25c**

Envelopes
Dri-Seal envelopes, so easy to seal (without moistening). Boxes of 50 correspondence size envelopes. EATON Price, per box **49c**

Writing Pads
Vellum finish writing paper, 50 sheets per pad.
Letter size. EATON Price, each **40c**
Note size. EATON Price, each **25c**
Vellum envelopes to match, 25 to a package. EATON Price, pkg. **30c**

Drawing Crayons
Permanent and waterproof crayons in a wide and complete assortment of colours. 128 per pkg.
EATON Price, each **98c**

EATON'S—Stationery, Main Floor, Phone EV 2-7141

White Dress Shirts by Eatonia

The ultra-smart, "Sanforized" broadcloth no-iron shirts that all men prefer are EATON'S own brand. Tailored with short point fused collar and convertible cuffs, shirts are in sleeve lengths, 32" to 35". Sparkling white. Sizes 14½ to 17½. Eatonia Value, each **5.00**

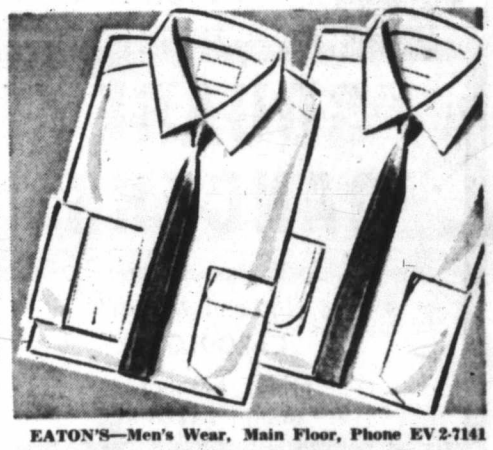

EATON'S—Men's Wear, Main Floor, Phone EV 2-7141

Safe, Dependable Glider Carriage

Baby will ride in complete safety and comfort in this smartly-styled Glider carriage. It features tubular chromium-plated undercarriage, non-marking white rubber-tired wheels, safe anti-tip brakes and plastic hand grip on chromium-plated pusher. Body is of softly padded vinyl plastic, hood is 4-bow style with built-in sun visor. Converts easily to

- Bassinette
- Car Bed

EATON Price, each **56.75**

EATON'S—Wheelgoods, Third Floor, Phone EV 2-7141

EATON'S Own VITAMINS

Vitamin Senior

Especially suitable for people 40 and over, Vitamin Senior tablets contain 11 vitamins including A, B complex, C and D plus 11 minerals including iron, calcium and iodine, plus 3 lipotropic factors.
EATON Price
100 capsules, bottle, **5.95**
250 capsules, bottle, **12.95**

EATON'S Pharmacy Limited, Main Floor, Phone EV 2-7141

It Pays To Shop at FRIENDLY EATON'S

The Daily Colonist.
(ESTABLISHED 1858)

SECOND NEWS SECTION VICTORIA, BRITISH COLUMBIA, TUESDAY, JUNE 9, 1959 PAGE SEVENTEEN

Queen or Not Some Stores Won't Close

July 17 Holiday All but Official

Merchants Unhappy

Taking U.S. Cash At Par Value 'Bad Business'

Acceptance of U.S. currency at par by a handful of city stores is "unfair to local people" according to William Laudrum, chairman of the Victoria Chamber of Commerce retail merchants group.

And representatives for about half the stores doing it said they would be glad to stop if the other half would do the same.

A meeting of some 16 prominent retailers yesterday agreed with Mr. Laudrum that the practice of waiving the discount on American money is bad business.

One merchant said there is no reason why local customers should not expect a similar discount when they buy with Canadian funds.

Representatives of stores who do accept American money at par said they were forced into the practice when their competitors started doing it.

They agreed that it is unfair to local buyers but said they had no alternative in bidding for tourist business.

Mr. Laudrum pointed out that local people who wanted to go to the trouble could purchase U.S. funds at the bank before buying from these firms.

"If one is going to do it let's all do it, or else let's all not do it," the chairman said.

He pointed out that the group has no means of compelling all merchants to abandon the practice.

The chamber will interview other firms not taking the discount in an effort to stop the measure completely.

Leave Ducks SPCA Says

The SPCA has advised city council against trying to be kind to the duck families in the Dallas Road yacht pound by moving them to Beacon Hill Park.

Council asked the SPCA to move the mother ducks and their broods because, Ald. Geoffrey Edgelow reported, boys were throwing sticks and stones at them.

But council parks committee was advised by the society yesterday that despite this sort of hazard, the ducks had their best chance of surviving if left alone.

Rat Catcher Delayed In Saanich

Saanich council last night tabled a suggestion from its health committee on the appointment of a rat catcher for the municipality. Council decided to seek further information on costs.

Coun. Stanley Murphy, with tongue in cheek, suggested the matter should be referred to the intermunicipal committee "as these are Victoria city rats."

The health committee had recommended that George Henderson-Watts, a sanitary inspector with the Saanich and Southern Vancouver Island Health Unit, should be asked to act as Saanich ratcatcher, with materials supplied by council.

Collision Injures Young Cyclist

A 13-year-old bicyclist, Louise Lemire, 1131 Burdett, was treated for abrasions to both knees at St. Joseph's Hospital, after she was in collision with a car at Cook and Burdett at 3.35 p.m. yesterday. Police said the car was driven by William Ralph Gower, 310 Oswego.

MARGARET MURRAY

★ ★ ★

Seen In Passing

Margaret Murray working in a city bank where she has been employed for more than a year. (She lives with her parents, Mr. and Mrs. G. G. Murray, who have a holly farm at 1829 San Juan Avenue. Her hobbies are horseback riding, swimming and badminton) . . . **Errol Tucker** showing a tape recorder to a customer in his music store . . . **Mrs. Lydia Arsens** coming back to her restaurant with her arms full of parcels . . . **Joe Armstrong** discussing the finer points of police work along with **George Walton** . . . **Richard Howe** sporting a new pair of tennis shorts . . . **"Pud" Beasley** arguing with **"Doc" Caton** . . . **Blanche Carefoot** talking about picnics . . . **Bob Saunders** making out a repair bill.

All Councils To Discuss Lakes Plan

All Greater Victoria councils will be asked to attend a meeting toward the end of the month to discuss the proposal that the Greater Victoria water board should buy the city's Elk and Beaver Lakes property.

Under a plan put forward last year by city manager C. C. Wyatt, the purchase and the maintenance and development of the lake parks would be paid for on Greater Victoria residents' water bills, at a few cents a month.

Acting Mayor Arthur Dowell, water board chairman in Mayor Percy Scurrah's absence, said yesterday water commissioner Ronald Upward had suggested holding a special meeting at which councils would be fully represented.

★ ★ ★

Whole Day Or Half Unsettled

★ ★ ★

Naming July 17 as a royal tour holiday or half-holiday here was all but official last night, according to city officials, but many downtown stores will be open from 1 p.m. to 9 p.m.

Acting Mayor Arthur Dowell said last night that July 17 has been chosen by Victoria council, but that a decision must still be made whether to call it a civic holiday or a civic half-holiday.

BIG STORES OPEN

But regardless of what the city calls it, many of Victoria's largest stores will be open in the afternoon and evening.

Representatives of 15 of the largest Victoria retail stores voted in favor of afternoon and evening business at a meeting of the Victoria Chamber of group yesterday.

Group chairman William Laudrum summed up the feelings of most representatives when he said loss of business on July 17 would be serious if stores remained closed all day.

A request from Ald. Austin Curtis that store proprietors consider afternoon closing failed to change the decision of the merchants.

SUPERVISE CHILDREN

He pointed out in a message to the group that parents, many of whom are retail store employees, would be required to supervise their children along the route of the royal tour and at Clover Point, and would also be needed to man a flotilla of private yachts and cruisers which will cruise in the waters off Clover Point.

Decision of the group to close their stores in the morning will be forwarded to city council, but city store-closing regulations makes the co-operation of merchants with a civic holiday plan purely optional.

The city could declare the entire day a holiday and stores could still do as they pleased, assistant city solicitor Angus Smith said last night.

Under an option contained in the revised B.C. Municipal Act the city has chosen not to regulate store closing.

DOWELL SURPRISED

Acting Mayor Dowell was surprised when reporters last night advised him of the complete option open to retailers and said he will check the matter with the city solicitor today.

The decision by the major retail stores means their employees will be able to attend the colorful military rites at Beacon Hill Park at 11 a.m. when Queen Elizabeth will present colors to the 1st Battalion, Princess Patricia's Canadian Light Infantry, and to the King's Own Calgary Regiment.

Saanich council declared an all-day public holiday July 17 and agreed to pay 32.3 per cent of Greater Victoria costs of the visit. Oak Bay postponed a decision on a holiday.

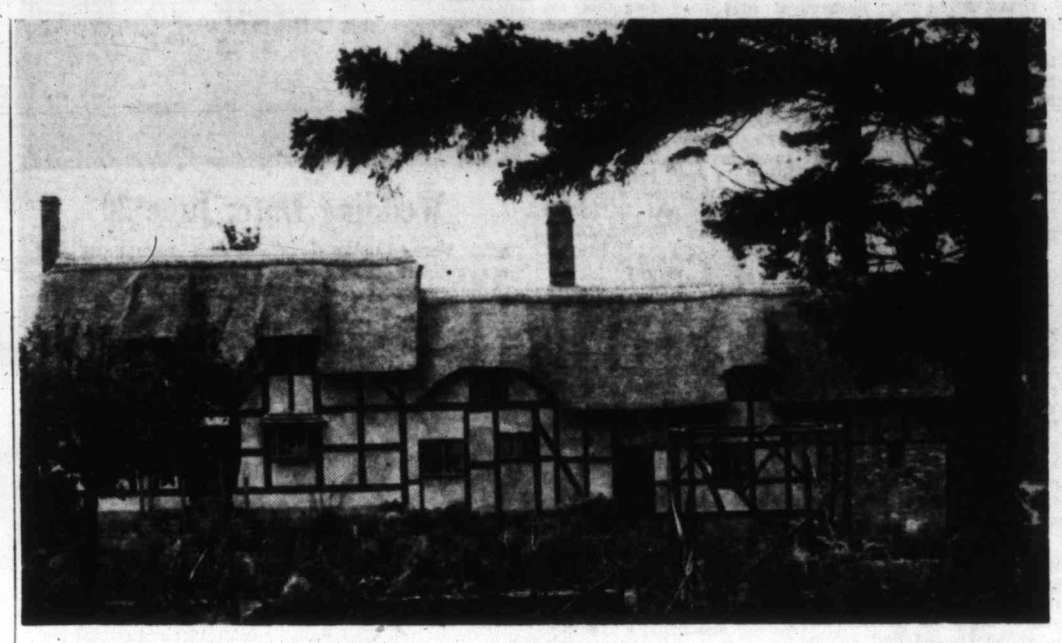

Just as It Was in Shakespeare's Time

An exact replica of famous Anne Hathaway Cottage, Stratford-on-Avon home of William Shakespeare, is rapidly nearing completion here as a tourist attraction. Cottage, being built by Mr. and Mrs. Sam Lane of Olde England Inn, is the product of years of research by the Lanes and complete co-operation by the Shakespearean Trust. Stratford landscape specialist Kenneth Bradley is now developing grounds along plan of the original cottage.

★ ★ ★

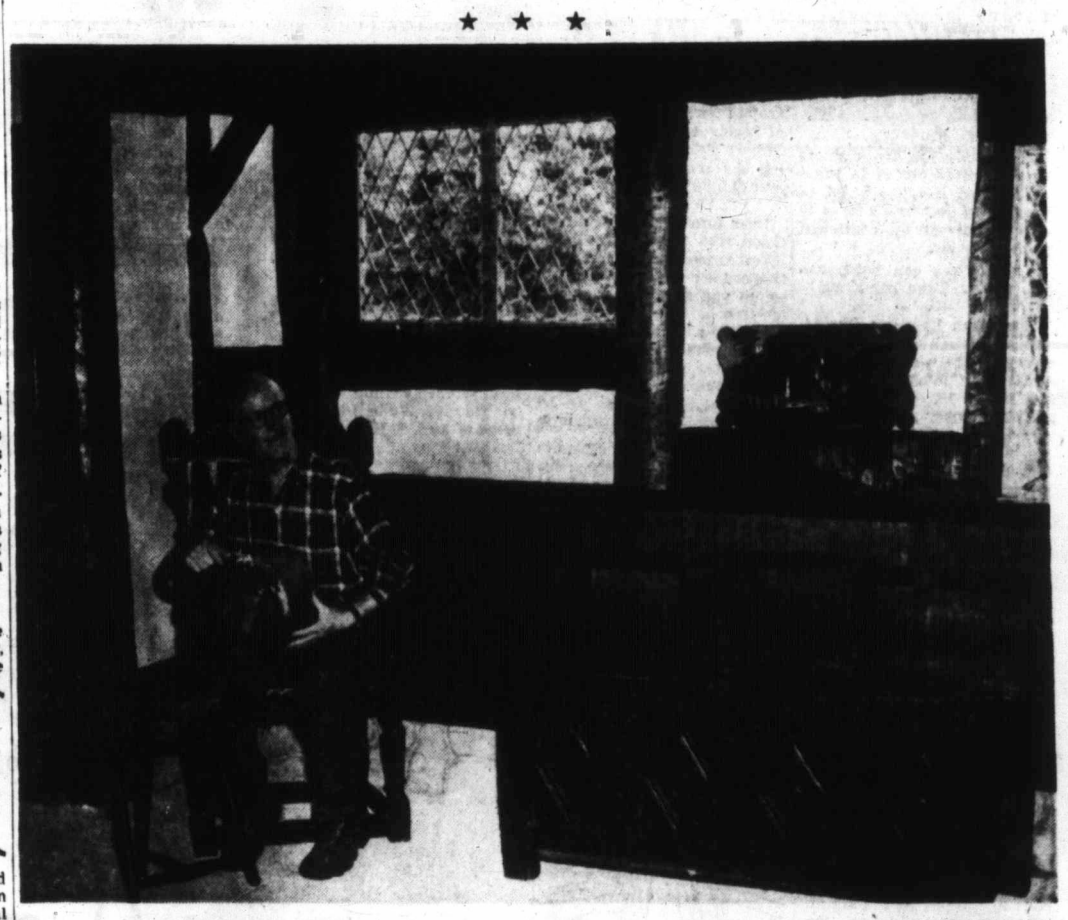

Four rooms of the replica cottage have now been furnished with authentic period pieces corresponding to those found in the original Stratford-on-Avon landmark. Proprietor Sam Lane is pictured above holding a rare lace-makers' pillow and bobbins. Chests at right are 17th century and the chair in which Mr. Lane is sitting is Elizabethan. All furniture for the meticulous reproduction was purchased at Stratford. The project will be completed in about 10 days.—(Colonist photos.)

Sixteen Navy Ships, 45 Minutes

Big Sailpast Next Week

Sixteen fighting ships of the Royal Canadian Navy's Pacific fleet will take part in 45-minute sailpast June 16, giving Victoria a foretaste of naval pageantry to come during the royal visit in July.

The impressive spectacle will be seen from any waterfront vantage point, according to a navy spokesman.

Ships will be destroyer escorts Assiniboine, Fraser, Skeena, Margaree, Saguenay and St. Laurent; frigates Sussexvale, Stettler, Ste. Therese, Beacon Hill, Jonquiere, New Waterford and Antigonish; and minesweepers Fortune and Cowichan.

The navy plans to anchor 12 warships off Beacon Hill Park to provide a nautical backdrop to ceremonies in which the Queen presents her color to the 1st Battalion, PPCLI, July 17. The same night the ships will be illuminated and provide a fireworks display.

However, naval authorities at Pacific Command point out there is no direct connection between next Tuesday's sailpast and the royal visit display.

Engineering Unit To Handle Rite

Tonight's retreat and sunset ceremony in front of the legislative buildings will be performed by 40th Technical Squadron, Royal Canadian Electrical and Mechanical Engineers.

JAMES GARNETT
. . . no alternative

Demolition Imminent

Market Reprieve May Be Short

The public market's reprieve may be short-lived.

At its last meeting, city council decided stallholders should be allowed to continue operating, subject to a week's notice, until demolition of the market building was about to begin, at some indefinite time in the future.

But yesterday city engineer James Garnett reported that he had no alternative, in view of the condition of the building, but to recommend demolition.

Finance committee received the report and will put it before city council Thursday.

The engineer's report specifically concerned an application through a real estate firm to rent the firehall portion of the building, and the whole building if necessary, for an undisclosed purpose.

Mr. Garnett made no direct reference to use of the other, market half of the building but said almost complete reconstruction would be necessary to permit occupancy.

To comply with minimum bylaw standards, he said, the building would have to have new wiring, new plumbing, a new heating system, and extensive structural repairs.

Structural failure was apparent in 60 feet of the north wall, the roof was deflecting under its own weight, and the serious fire hazard in the building had been made more serious by the departure of the fire department.

Treasured Letter Filed

A grateful Oak Bay council last night filed away a letter from a taxpayer who said he paid his taxes 29 days ahead of the June 30 deadline to show his appreciation for the council's good work for the community.

Reeve George Murdoch said, "It should be framed. We don't get many like this." Council received the letter with thanks.

Who's Chasing Dogs or Men?

Question of who is getting the best of whom was raised in Oak Bay council last night after a report from the SPCA was read, indicating that only four dogs were impounded during May.

Coun. F. A. Robinson said: "I saw two SPCA men chasing one dog; they were being chased by five dogs. The last I saw of them, nobody got anybody."

Oak Bay Firemen Get 'Passports'

From now on, Oak Bay firemen won't have to get the reeve or councillors out of bed in the middle of the night to get permission to take fire-fighting equipment "across the border" into Victoria or Saanich.

Council last night approved sending fire chief William Pearson a letter authorizing him to participate in a mutual-aid plan with the other two areas and to use his own discretion in deciding what equipment and personnel to use in such emergencies.

Children to See Queen But Only if Supervised

Space has been allocated for 400 youngsters from Esquimalt to see the Queen and Prince Philip at Clover Point on July 17, according to Coun. James Bryant, but how many children actually go depends on volunteer supervisors.

"Children can't go unless they are properly supervised," Coun. Bryant told Esquimalt council last night.

"I believe there must be one supervisor for every 10 children. And they must have transportation to and from Clover Point.

"I would be happy to hear from any individuals or group of people willing to volunteer as supervisors so that our Esquimalt children can go to Clover Point and see the Queen."

Not Sawdust Sand Dust

It wasn't sawdust that rained on houses and yards on Whittier Avenue one night last week, city inspector Thomas Walker said yesterday.

Investigation showed, he said, that the dust was far finer than sawdust, and appeared to be dust from sanding. But no one had heard of a sanding operation nearby.

More Than Twice Estimate

Bridge Repairs Cost $21,584

Cost of repairing Johnson Street bridge after it was struck by the towed hull of the Salvage King was more than double the original estimate of $10,000.

City council finance committee yesterday recommended paying bills totalling $21,584, but holding back 15 per cent pending final adjustment.

The city engineer informed the committee he understood the money would be recovered from Island Tug & Barge Ltd. insurance, but the company could not make its claim until it was billed for a definite amount.

The original estimate of cost, Ald. Austin Curtis noted, "was a pure guess. The engineer had to do everything possible to get the bridge operating again."

Your Problems

By Ann Landers

DEAR ANN: My husband died two years ago after suffering with cancer for many long months. I wish I could have been buried with him. My life has no meaning.

I'm 48, considered attractive and have no financial worries. I've tried to do charity and club work but most things are run by the younger women these days. I don't fit in. My good friends who were so kind at first have forgotten me. Everyone wants an extra man. No one wants an extra woman.

Several weeks ago I went on a "date" with an old friend whose wife passed on four years ago. I felt so guilty enjoying myself I couldn't wait to get home and look at Phil's picture. I don't care if tomorrow comes or not. I'm miserable and heartsick. Will I ever get over this?—ONE ALONE.

Career Out of Grief

You won't get over it until you stop making a career out of grief. This may not be pleasant to hear but prolonged grieving is a form of self-pity. You aren't feeling sorry for Phil—you're feeling sorry for yourself. If your beloved husband suffered for many months his death was a merciful release from pain and misery.

If Phil loved you in life he wouldn't want you to spend your remaining years in sorrow and sadness. He'd want you to dress up, travel a bit, laugh again, and find joy in living. This does not mean you love him less. It means only that you've met the challenge and found the courage to pick up the pieces.

You signed yourself "One Alone" but the truth is you have plenty of company. There are millions of widows in America who are facing the future bravely—without a partner. You can, too. Life is for the living.

Dear Ann: My wife doesn't trust me. We've been married 14 years and have three children. I don't want a divorce or separate roofs. I just want my wife to believe in me.

We were married young and I admit I was a little foolish for the first few years, and she caught me, but I haven't been out of line for a year. Now I can't get her confidence.

Sunday on the way to church she pulled out the ashtray in the car and found a cigarette butt with lipstick. She doesn't smoke. I'd been bowling with the boys the night before and we took a couple of girls home. That's all there was to it.

My wife blew her stack and accused he of being out of line again. Is it possible to go to the city hall and take a lie detector test to prove my innocence? — THROUGH CHEATING.

Earn Her Trust

It sounds to me as if you're married to a lie detector—why go looking for one?

A man who has been running around for 13 out of 14 years of married life has a lot of proving to do. You'll have to earn her trust by consistent good behavior.

(P.S. Wives can bowl, too, you know. Take her along.)

Dear Ann Landers: Our 14-year-old daughter says we are square. Are we? She belongs to a club. Most of the girls are 15 and 16. They're planning a slumber party the first night after school is out. The place — a summer cottage owned by parents of one of the girls. Chaperone — the caretaker who is deaf and 70 years old. He lives in a cottage a block away.

My husband and I discussed it at length then told her she couldn't go. She stormed around for hours, accused us of trying to keep her a baby forever and said we were ruining her socially. Please, Ann, your opinion.—SQUARE PAIR.

* * *

Dear Square Pair: Your decision was sound. Stick to it. Slumber parties are fine, when chaperoned by parents. The set-up you describe is entirely too free.

At times it's hard to say no, but our children expect us to have better judgment than they have. When we let them pull us around by the nose we let them down—and they know it.

(Ann Landers will be glad to help you with your problems. Send them to her in care of this newspaper enclosing a stamped, self-addressed envelope.)

Copyright 1959, Field Enterprises, Inc.

A LOVELIER YOU

By Mary Sue Miller

BEAUTY OF HOUSEWORK. Household chores seem to drain a woman's energies, even though modern appliances really do most of the work. At least that seems to be the concensus.

Why does it happen? One of the main causes is poor posture. Slumping very quickly leads to fatigue, as it puts an unnatural strain on the muscles. It also leads to many figure difficulties. A pudgy abdomen, hip and waist are due as frequently to improper posture as to overweight.

So to conserve your energy and your figure, too, make a point of good posture while working. Pull up tall and centre your weight on the balls of the feet when you perform any standing chore. When you work at a sink or counter, bend over from the hip joints, keeping the abdomen taut and the back in a straight line. To retrieve objects from the floor, or to tuck in bed covers, squat down instead of flopping over from the waist.

If you make a habit of these actions, they pay dividends in increased agility and grace. In other words, they make a beauty treatment of housework.

BEAUTY OF HOUSEWORK

Attention homemakers! If housework saps your energies, looks and nerves, send for my booklet, Beauty of Housework. It explains how to keep home and self sparkling with time to spare. Also included are an effort-saving work plan, shortcuts in housekeeping, and advice on how to give yourself a beauty treatment while engaged in your duties. For your copy, write me in care of your newspaper, enclosing 20 cents in coin and a large, stamped, self-addressed envelope.

Wedding Date: June 20

Mrs. Vera Lupkoski of Victoria announces the engagement of her daughter, Della Mae Thompson, to Barry Joseph Knowles, son of Mrs. B. McDonald, Katherine Court, Gorge Road, and Mr. L. Knowles of Vancouver. The wedding will take place at 7.30 p.m., June 20, in Gorge Presbyterian Church, with the Rev. David Murphy officiating.—(Photo by Paul Joncas.)

300 Guests Attend Post-Wedding Party

FULFORD — More than 300 guests attended a wedding party in Fulford Hall Saturday following the marriage of popular Salt Spring Island couple, Doris Elizabeth Silvester and Wayne Gibbs Bradley.

The bride is the daughter of Mr. and Mrs. J. A. Silvester and the groom's parents are Mr. and Mrs. I. W. Bradley.

Archdeacon G. H. Holmes officiated in St. Mary's Church.

The dark-haired bride chose a floor-length gown of white satin with lace side panels, lily point sleeves and a scalloped neckline. Her fingertip veil fell from a seed pearl coronet and she carried red roses and stephanotis.

Her attendants were her sister Mrs. Shirley Horner, in salmon pink lace over satin, with a bouquet of pale yellow daisies and yellow and white wedgwood and bridesmaids, the Misses Sandra Bradley, the groom's sister in pale green and Jennifer Graham in mauve. Both wore flowered headdresses and carried pinks, daisies and cornflowers.

Flower girl Joanne Moulton wore yellow and carried a basket of pansies.

Richard Ford of Vancouver was best man with ushers Harvey Silvester and Jack Hayes.

The organist was the groom's cousin, Miss Ardella Bradley of Vancouver.

The couple cut a wedding cake made by the bride's mother. Bride's toast was made by an uncle, Mr. Lloyd Moulton of Sidney.

Something special—a pastel mink collar raised on the Bradley mink ranch—highlighted the new bride's travelling outfit of blue. The couple will live on Salt Spring Island on their return.

ST. MATTHEW'S

St. Matthew's Church, Langford, Women's Guild will meet on Tuesday, June 16, at the home of Mrs. S. Horner, Leigh Road, at 8 p.m.

Clubs and Societies

Big Garden Party Planned by IODE

Summertime social event of the Royal Roads Chapter, IODE, will be a huge garden party at the home of Dr. and Mrs. D. E. Alcorn, 2620 Lansdowne Road, on the afternoon of June 27.

There will be a strawberry tea, home-cooking and a variety of stalls. Mrs. Owen Fowler, municipal regent, will open the affair at 2.30 p.m.

The sum of $40 was voted from chapter funds for secondary education and $10 set aside for the golden jubilee fund. Mrs. M. A. Teng, regent, invited members to a buffet supper at her home, 1554 Athlone Drive, at 6.30 p.m. June 17.

* * *

Victoria West

The WMS of Victoria West United Church will hold a luncheon in the church hall at 1 p.m. today. Speaker will be Mrs. Helen Hunt, daughter of Chief Mungo Martin.

* * *

Prayer Meeting

An interdenominational prayer and healing study meeting will be held at 3 p.m. on Wednesday, June 10, in the Memorial Hall.

* * *

St. Mary's

The afternoon branch of St. Mary's WA will meet at 2.30 p.m. in the parish hall on Thursday.

* * *

Firemen WA

The WA to the Langford Firemen's Association will meet at 8 o'clock this evening in the firehall.

* * *

St. George

The Daughters of St. George No. 238, recently installed the new officers of the club. Past president is Mrs. I. Watson; president, Mrs. M. Beutham; vice-president, Mrs. M. Rodgers; first conductor, Mrs. E. Cownden; second conductor, Mrs. G. Priddle; secretary, Mrs. M. Wright; treasurer, Mrs. D. Peck; recording secretary, Mrs. M. Carter; chaplain, Mrs. H. Webb; pianist, Mrs. H. Currie; inside guard, Mrs. I. Stevenson; outside guard, Mrs. H. Thoruber; trustee, Mrs. E. Duncan. Members of Lodge No. 83 were guests at the ceremony.

* * *

St. Michael's

The masters and boys of St. Michael's School are issuing invitations for their 49th annual prize-giving to be held at 2.15 p.m. Thursday, June 25, in the gardens of the St. Denis Street home of Mr. and Mrs. A. H. Alexander. K. C. Symons, founder of the school in 1910, will present the prizes. If the weather is unfavorable the ceremonies will be held in the school gymnasium at 3.15 p.m.

* * *

The Daughters of St. George, No. 83, will meet Wednesday, in the K of P Hall.

* * *

Gordon United

Final plans were made for the Gordon United Church congregation and Sunday school picnic to be held at 2.30 p.m. on Saturday. WA members are planning a church cleaning bee on June 18. A dessert party will be held today from 12.30 to 3 p.m. at the home of Mrs. C. F. Moseley.

* * *

St. Matthew's

Mrs. J. A. Andrews will address the Girls' Auxiliary meeting at St. Matthew's Church, Langford, on Tuesday, June 16, at 8 p.m.

IT'S FROM BIRKS

SUMMER TIME IS PICNIC TIME

Birks have just received a large and varied shipment of completely fitted

Picnic Outfits from England

Completely fitted as illustrated to fulfill your every need for the outdoor season.

2-Person Sets, from $13.50 to $22.50
4-Person Sets, from $16.95 to $51.50
6-Person Sets, from $38.50 to $59.50

BIRKS JEWELLERS 706-708 Yates St. Phone EV 2-4241

PILLOWS • Cleaned • Fluffed • Deodorized and New Ticking the Pil-O-Bar Way ..... 2.50 ea.

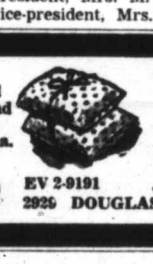

Page THE CLEANER EV 2-9191 2929 DOUGLAS

"Give your figure a coffee break"

Sweeten your coffee (or tea) with Sucaryl®

You save all sugar's calories, and you can't taste the difference!

®Sucaryl Non-Caloric Sweetener, Abbott . . . on sale at drug stores everywhere

7901

EATON'S Mayfair SALON

so blooming pretty...our Blossom Cut

Delightfully care-free, feminine hairdos are in flower. Pick one . . . have it pruned, petalled and permanented by our experts for a perennially pretty Spring-into-Summer look.

Make your appointment today.

You May Use Your EATON Charge Account.

EATON'S—Mayfair Beauty Salon, Fifth Floor, Phone EV-2-7141

DON'T LET THE LOW PRICE FOOL YOU! ONLY 49¢ YOU SAVE 20¢

New Hi-Gloss AEROWAX is double-rich in wax. SCUFF it! SPILL on it! Just damp mop and the shine's still there!

the new Streamliner BRA by Rose Marx

Delicately trimmed with Chantilly lace, and slightly padded, it streamlines your figure, gives the comfort you've always wanted. It keeps its shape too, even after repeated washings.

At lingerie counters everywhere — $2.00

Betty Crocker

NEW! caramel puffs

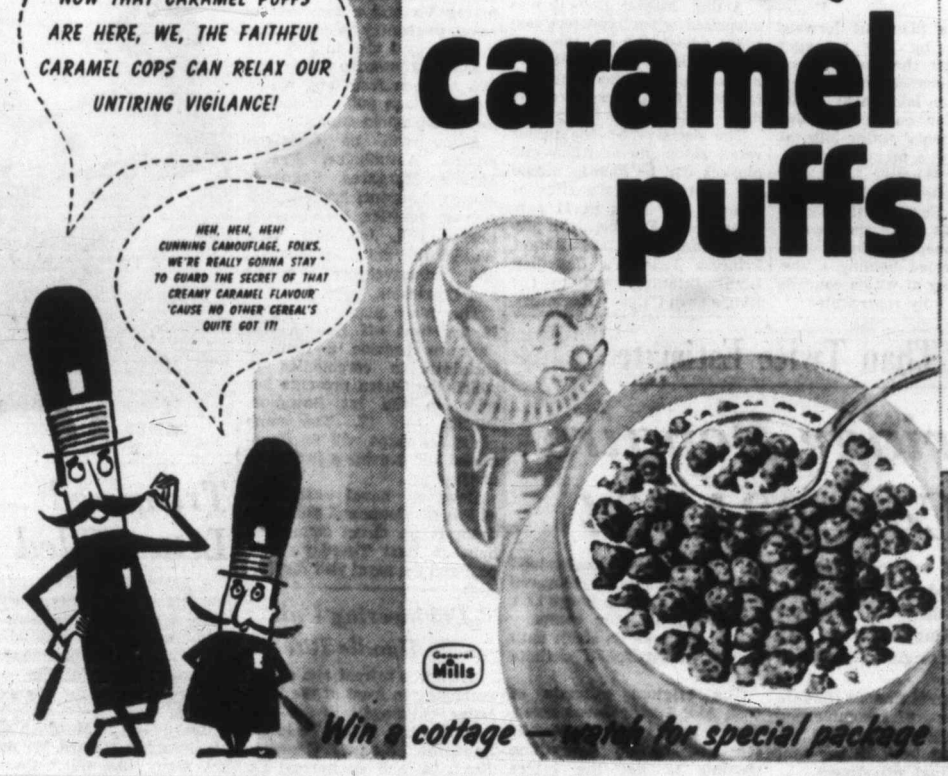

General Mills

Happy Breakfasts! Happy Snacks!

are here!

. . . and now's the time to treat your family to this crispy new corn cereal with the creamy caramel flavour!

CLIP THIS COUPON

10¢ 10¢

This coupon worth 10¢ on purchase of one package of Betty Crocker caramel puffs

Mr. Grocer: We will redeem this coupon at face value plus 2¢ handling. Please send your coupon to: Coupon Redemption, P.O. Box 2176, Toronto, Ontario.

"Your family will love these crisp caramel flavoured puffs for breakfast or snacks!" Betty Crocker of General Mills

10¢ 10¢

Win a cottage — watch for special package

A beautiful cake, icing and gilt gondola which sits in a "canal" of tinted frosting will form the main buffet table centrepiece for the Armed Services Ball on June 19. Already three weeks in the making, the canopy is still unfinished. Mrs. Dudley Markham, Ball committee member, and Lieut. E. J. Foston admire progress of the gondola with the cooks who are creating it, PO Reg Beale, left, and PO Les Pelletier.

★ ★ ★

Preparations for Big Ball

Naden Goes Venetian

By EILEEN LEAROYD

One day this week I took a trip to HMCS Naden and received a frightful shock.

Naden has long been known as a base for warships of the fleet — but shades of Gilbert and Sullivan! — now they're going in for gondolas.

Is the navy turning Venetian?

Alas, no, they are not starting a school for gondoliers, it is merely that they are making ready for the ball June 19 when everything will carry out the theme "A Night in Venice."

So they have hundreds of gondolas—some of cake, 375 of cardboard, and one is a full-size replica which will float in Naden's turquoise swimming pool.

The cardboard gondolas, painted black and filled with pansies, will centre the individual supper tables.

But the gondola to end all gondolas is the one the cooks have been working on for three weeks and which is still unfinished.

This work of art will centre the buffet table. It is made from sponge cake, then base coated with royal frosting. The cake had to "set" two weeks before they could begin moulding it into shape. It's a pity but no one will ever be able to eat this beautiful confection for over the frosting there are several layers of gilt and other forms of paint.

Petty Officer Les Pelletier and Petty Officer Reg Beale (who once cooked for the Queen on the Ontario) are creating this gondola under direction of Lieut. E. J. Foston. The boat sits on a canal of tinted icing.

Yesterday Lieut. Foston announced the menu for the ball. It starts with an Italian seafood cocktail, followed by sliced turkey and beef, a Waldorf salad, a Venetian salad, coffee and rolls, and finishes with Neopolitan squares.

Tables will be decorated with Roman pillars, entwined with greenery, candelabra and blue Venetian vases.

Lieut. Foston states 1,000 people are expected to attend the gala so that there will be three sittings for the supper.

Ex-Victorian's Painting Stirs Ottawa Interest

An exhibition of oil painting done by a former Victorian, now living in Ottawa, has aroused interest in the capital, and an excellent review in the Ottawa Citizen.

The display is the work of Mrs. Kathleen Andrews, wife of Lt.-Cmdr. Harvey J. Andrews. Lt.-Cmdr. Andrews now works with Naval Intelligence, but he was stationed on the Island for five years and was commanding officer of Sault Ste. Marie, based at Esquimalt.

"Kitty" Andrews is the daughter of Mr. and Mrs. J. H. Gower, 1438 Beach Drive.

The review states: "She is self-taught. Accompanying her husband across Canada and living at many naval stations she became interested in painting and has captured on canvas, and most creditably, landscapes, seascapes, and views of the Canadian scene from coast to coast.

"She paints with clarity and there is also a very definite integrity and honesty of purpose in all her portrayal."

Canvases which most pleased the reviewer were "Deep Water" (Esquimalt area), "Eventide," "Sea Pinks" and "Hidden Retreat."

The reviewer predicted "she will find her own place in Canada's artistic circles."

PERSONAL MENTION

Among the vacationing B.C. residents registering recently at London's British Columbia House are several Victorians: Mr. and Mrs. James M. Wood, Mr. and Mrs. Warwick C. Angus, Mr. and Mrs. A. R. McCoubrey, Mr. and Mrs. Danby Phillips, Mr. and Mrs. Lionel Jacobs, Mrs. N. B. Ash, Dr. and Mrs. R. S. Decker, Miss Marjory Hamer, Supt. R. E. Mercer, RCMP (retd) and Mrs. Mercer, Miss Amy Wills, the Misses Constance and Allison Chrow, Mrs. J. A. Worthington, Mr. George Easterbrook, the Hon. Leslie R. Peterson and Mrs. Peterson, Dr. and Mrs. N. C. Ferguson, Mr. R. K. Dinsdale, Mr. and Mrs. Phillip A. Hole, Mr. and Mrs. D. G. Jeffreys. From Alberni were Mr. and Mrs. J. Skipsey and from Duncan, Mr. and Mrs. G. Rodd.

★ ★ ★

Mr. and Mrs. J. Jarvis, 2419 Chamber Street, are leaving Victoria in two weeks for Bashaw, Alta., where they will celebrate their golden wedding anniversary on June 27. The couple who have one son Harold and three grandchildren, expect to visit friends and relatives for 10 days. Recently entertaining for Mrs. Jarvis was Mrs. Charles Flight, Blenkinsop Road and the guests included the Rev. Emily Smiley, Mrs. L. Fairchild, Mrs. W. Hagges, Mrs. B. Cuthbertson, Mrs. E. Wilson and Mrs. E. Woods.

★ ★ ★

Mrs. H. Lee-Wright of Deep Cove, Sidney, left recently for England with her granddaughter, Jane Lake, daughter of Mr. and Mrs. L. C. Lake, of Nanaimo. The travellers will be away for two months. With headquarters in London, they plan to visit relatives and friends in the south coast and in Wales.

★ ★ ★

LAC Kenneth Noel and Mrs. Noel, stationed with the RCAF in Calgary are visiting in Victoria for two weeks with their two daughters, Kim, three, and Kathie who celebrated her first birthday Saturday with a party at the Richardson Street home of her grandparents, Mr. and Mrs. Bert Noel. Guests at the party were the baby's grandmother, Mrs. Verna Hayton, great-grandmother, Mrs. E. Mason, Mrs. Verne Pallister with Lynn and Bill, Mrs. G. Whitehead with Darlene and Bruce, Mrs. E. Whitehead, Mrs. R. Macdonald, Mrs. E. Force and the Misses Karen Hayton and Nancy May Force. Mrs. Bert Noel left Victoria Monday for Clear Lake, Manitoba, to attend the National Council of Women convention.

Arbutus

Arbutus Toastmistress Club held its sixth annual installation banquet recently at the James Bay Hotel.

Past president Mrs. C. S. Yarwood handed over the gavel of office to her successor, Mrs. H. Ker. Vice-president is Mrs. F. Dearman; secretary, Mrs. R. T. Overgaard; treasurer, Mrs. M. J. Chaplin; club representative, Miss Dorothy Burrows.

TO AUSTRALIA
Where Your $ Goes Farther
You may go from Vancouver to Sydney by ship for only $330.00 first class, 90-passenger-cargo liner. The Australian pound is now worth $2.20, room and board from $15 week at beach resort. Get your copy now of Australia, full of interesting places.
WILLIS TRAVEL SERVICE
1006 Douglas St. EV 2-4712

SEE THEM TODAY!
Canada's Newest Watches
"The ARDAY"

Now you can buy a watch with style and dependability at a price you can afford. Fully guaranteed.
MEN'S 17-JEWEL . . . waterproof, shockproof, anti-magnetic and unbreakable crystal.
LADIES' HIGH-STYLE 17-JEWEL with unbreakable crystal.
ONE PRICE $12.95
With Expansion Band $15.95
Convenient Terms Without Carrying Charges
F. W. Francis Ltd.
Kitty Corner from The Bay
1684 DOUGLAS ST. PHONE EV 4-7611

Newspaper Advertising Stimulates Buying

UNIQUE SKIN CARE WITH DU BARRY FOUNDATION LOTION

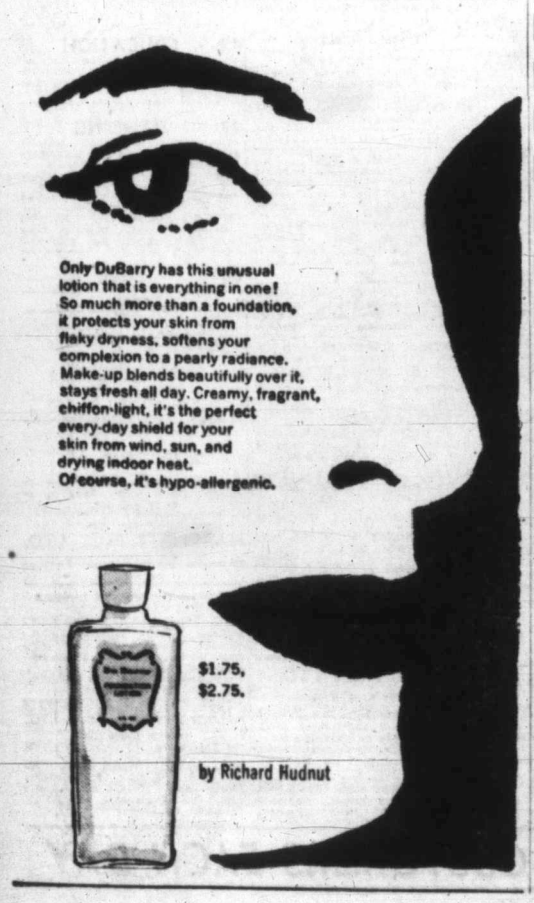

Only DuBarry has this unusual lotion that is everything in one! So much more than a foundation, it protects your skin from flaky dryness, softens your complexion to a pearly radiance. Make-up blends beautifully over it, stays fresh all day. Creamy, fragrant, chiffon-light, it's the perfect every-day shield for your skin from wind, sun, and drying indoor heat. Of course, it's hypo-allergenic.
$1.75, $2.75.
by Richard Hudnut

M&M
8.30 a.m. to 5.30 p.m.
WILL SAVE YOU $ $ $ $ ON 1959 APPLIANCES
See This All-New THOR Automatic Washer

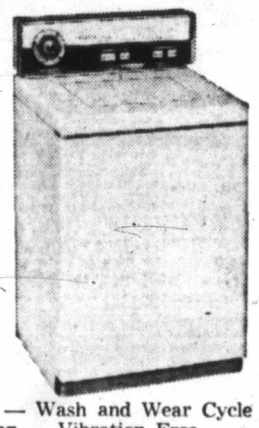

IT DOES EVERYTHING AND COSTS LESS
3 Washing Cycles — Wash and Wear Cycle
4-Way Rinsing — Vibration Free
Push-Button Ease — Hi-Low Washing Action
NO DOWN PAYMENT
Big Trades — as low as $3.00 week
Dryer to Match — Only $2.00 Weekly
COME IN FOR A DEMONSTRATION
ASK ABOUT OUR FREE SOAP OFFER
1959 FRIGIDAIRE CLEARANCE
Refrigerators
Washers
Ranges
At Clearance Prices
No Money Down

WASHING MACHINES
THOR—Full skirt, 9 lbs. capacity, complete with pump. Special, with trade-in $129.95
THOR—New style, lint filter, timer and pump. Special, with trade-in $164.95
EASY, all white with pump $119.95 EASY SPIRALATOR $199.95
CYCLOS NEW DE LUXE OIL RANGE. Full 16-inch oven. Special $219.95
BROWN GAS RANGE. Four-burner apartment size. Special $129.95
McLennan, McFeely & Prior Ltd.
1400 GOVERNMENT ST. PHONE EV 4-1111

let NEW METHOD'S Sanitone Cotton Clinic keep your summer cottons Blooming!

Today's high-style cottons *need* and *deserve professional care* which even the most careful home laundering just can't provide. Our Sanitone Cotton Clinic features the know-how, the equipment, the presses and special finishes to keep them looking their stylish best, through cleaning after cleaning. So why take chances?
Send your fine cottons to us for Cotton Clinic care.
One trial will convince you. Call for Service today.
SANITONE STYLE-SET® is an exclusive feature of our Cotton Clinic. Puts back the store-crisp *look* and *feel* that keeps cottons looking *just like new!*
• Colors stay flower-fresh . . . white retains its sparkle.
• Fabrics stay tissue-crisp . . . look and feel like new.
• Trim stays perky and new-looking . . . belts and buttons safe.
• Our expert press restores drape . . . avoids that home-ironed shine.
DIAL EV 4-8166 FOR INSTANT HOME PICKUP
IN VICTORIA New Method IS BEST!
Dial EV-4-8166
or leave it at
712 VIEW ST. or 1015 NORTH PARK
(Just Above Douglas) (Plenty of Parking)
Laundry
Dry Cleaning
Fur Storage

CLASSIFIED WANT ADS

VICTORIA OFFICE TELEPHONE EV 3-4111

DUNCAN BUREAU TELEPHONE 1600

AFTER-HOUR TELEPHONES
11.30 p.m. to 8 a.m.
Circulation EV 3-0725
Sports EV 3-7000
Editorial EV 3-4509 or EV 3-8309

SUBSCRIPTION RATES

Wherever carrier service is maintained: $2.00 per month.

Single copy sales price: 10 cents daily, 14 cents Sunday.

By mail: Canada, Great Britain, Yukon Territory, one year, $18; six months, $10.00; three months, $5.00; single month, $2.00. Australia, month, $2.50; U.S.A., month, $2.00. Foreign, $3.00 per month.

Authorized as second-class mail, Post Office Department, Ottawa.

Member of Audit Bureau of Circulations.

CLASSIFIED RATES

20c per line per day. 57c per line per three days, $1.06 per line per six days, $3.90 per line for one month (26 days). Above rates apply to consecutive insertions only. Sunday single insertions 22c per line. Contract rates on application. Minimum advertising, two lines.

Birth Notices: $1.25 per insertion.

Marriages, In Memorium Notices, Cards of Thanks, not exceeding 12 lines, $1.75 per insertion. Each additional line 17c daily.

Deaths, Funeral Notices, not exceeding 12 lines, $1.75 first insertion and $1.25 subsequent insertions. Each additional line 17c daily.

In the event of an error occurring the liability of Victoria Press Ltd., shall not exceed the charge for the space actually occupied by the item in question.

TERMS OF PUBLICATION

The Victoria Press Ltd. shall not be liable for non-insertion of any advertisement beyond the amount paid for such advertisement.

All claims on error in publication shall be made within 12 hours thereafter and if not made shall not be considered. No claim will be allowed for more than one incorrect insertion nor for errors not affecting the value of the advertisement.

All advertising copy will be subject to the approval of the Victoria Press Ltd., who reserve the right in its sole discretion to classify, reject or insert copy furnished.

DUNCAN BUREAU
30 Kenneth St.
Post Office Box 182
Telephone Duncan 1600

Eastern Canada representative: W. H. Austin & Co., 18 Toronto Street, Toronto, Ont.

United States representative: Cresmer & Woodward, Canadian Division.

Replies to private box numbers may only be obtained from the downtown office of Victoria Press Ltd. at 1215 Broad Street and at the Duncan bureau, 30 Kenneth St.

1 BIRTHS

BRADASCH — Born to Mr. and Mrs. Willi Bradasch, Royal Oak, at St. Joseph's Hospital on June 1, 1959, a daughter, Sylvia Elizabeth. Sincere thanks to Dr. Felix and hospital staff.

FERGUSON—Born to Mr. and Mrs. R. G. Ferguson on June 7, 1959, a son, James Ronald; a brother for Michael and Debbie. Thanks to Dr. R. Sargent and St. Joseph's staff.

GORDON—Born to Mr. and Mrs. V. Gordon, 1220 Union Road, Victoria, B.C., at the Royal Jubilee Hospital on June 2, a girl, 7 lbs. 1½ ozs. (Insured.)

HART—Born to Bill and Claire Hart on June 6, 1959, at St. Joseph's Hospital, a daughter, Kathleen Elizabeth, 6 lbs. 7 ozs., a sister for Caryn. Sincere thanks to Dr. E. C. Prevost and maternity staff.

JORGENSEN—Born to Mr. and Mrs. Hans Jorgensen, 3353 Hatley Dr., R.R.1, Victoria, at St. Joseph's on June 3, 1959, a daughter, Christine Marie, 7 lbs. 3 ozs., a sister for Evelyn. Special thanks to Dr. Prevost and staff.

PARKES—Born to Mr. and Mrs. R. E. Parks (nee Harrison), 950 Dunn Ave., Victoria, B.C., on June 8, 1959, at Royal Jubilee Hospital, a son, 7 lbs. 4½ ozs., Donald Edwin. Thanks to Dr. Matiko.

PURDY—To Bob and Judy Purdy (nee Loggie), at Royal Inland Hospital, Kamloops, B.C., on June 2, 1959, a daughter, Debra Joanne, 7 lbs. 12½ ozs., a sister for Lauren.

READING—Born to Mr. and Mrs. Trevor Reading, a son, Gordon, 6 lbs. 7 ozs., June 1, St. Joseph's Hospital.

REID — Born to Tom and Jeannette, a son, David Thomas Alexander, on June 4, 1959, at Royal Jubilee Hospital. (Insured).

SCHAEFER—Born to Mr. and Mrs. W. Schaefer (nee Frances Lohr), 971 Violet Avenue, a baby girl, 6 lbs. 15 ozs., on June 6, 1959. Thanks to Dr. L. E. Horne and staff. (Insured.)

SCHILLER—Born to Mr. and Mrs. Conrad Schiller, 130 Robertson St., Victoria, B.C., at St. Joseph's Hospital on June 1, 1959, a boy, Roger Paul Edward, 8 lbs. 6 ozs.

SPROSTON—Born to Mr. and Mrs. Joseph Sproston, 217 Government St., at St. Joseph's Hospital on Saturday, June 6, 1959, a girl Tacey Maureen, 7 lbs. 11 ozs.; a sister for Chrisann.

2 ENGAGEMENTS

YARROW - STUART-TAYLOR — The engagement is announced and a quiet wedding will take place shortly between Hope, widow of the late Norman Alfred Yarrow, and Sir Eric Stuart-Taylor (bart.), OBE, of Cheltenham, Gloucestershire, England.

5 DEATHS

BELL — Suddenly at the residence on June 7, 1959, Joyce Eleanor Bell, aged 3 months, beloved daughter of Mr. and Mrs. Frank F. Bell of 95 View Royal Avenue. Besides her parents she leaves one sister, Anne Mary; two brothers, Victor James and Jack Foster, all at home; her paternal grandparents, Mr. and Mrs. James Bell of Victoria; maternal grandmother, Mrs. Molly Foxall of Victoria; also uncles and aunts.

A graveside service will be held on Wednesday, June 10, leaving McCall Bros.' Floral Funeral Chapel at 11.30 a.m., Rev. F. W. Hayes officiating. Interment in Hatley Memorial Gardens.

ADAMS—At Rest Haven Hospital on June 7, 1959, John Thomas Adams, aged 66 years; born in St. John's, Newfoundland, and a resident of Sidney, B.C., for the past 6 years, residing at 772 7th Street, Sidney, B.C. Survived by his wife, Louise, at home; his daughter, Mrs. A. W. (Florence) Williams of Denver, Colorado; three sons, Pastor George O., of Saskatoon, Sask., Carson F., of Nashville, Tenn., Wallace M., of Victoria, B.C.; five brothers, James, Harold, Edgar, George and Charles, all of St. John's, Newfoundland; five sisters, Elizabeth Trenchard and Jessie Peyton of St. John's, Newfoundland, Isabelle Cheeseman of Halifax, N.S., Beatrice Bunyan of Toronto, and Lillian of Ontario; also 8 grandchildren.

Funeral services will be held at the Seventh Day Adventist Church, Resthaven Drive, Sidney, B.C., on Tuesday, June 9, 1959, at 11 a.m., Pastor G. E. Hochstetter officiating. Interment in Royal Oak Burial Park. Arrangements with Sands Funeral Chapel of Roses, Sidney, B.C.

BOLTON—July 6, 1959, suddenly at the residence, 6086 Pat Bay Highway, Harod Irwin Bolton, aged 52 years. Mr. Bolton is survived by his wife Muriel, three brothers, Jim, Howard and Gordon, and four sisters, Rena, Stella, Ada and Ethel.

Private funeral services in Hayward's Chapel on Wednesday afternoon at 3.15.

CARDEN—On May 30, 1959, at Wrexham, North Wales, Pearl Elphinstone Carden, youngest daughter of the late Lieutenant-Colonel H. W. Carden and beloved sister of Mrs. Violet C. Romeo, Muir Creek, Victoria, B.C.

EVA—Suddenly on Sunday, June 7, 1959, at Victoria, B.C., Charles Cornelius Eva, of 530 Joffre Street; born in Cornwall, England, but a resident of this city for over 40 years. Survived by his beloved wife, Winnifred, at home; one son Charles R., Victoria; a daughter Mrs. J. M. Moore of Whitehorse; and one grandson; also nieces and nephews in England.

Funeral service will be held in Hayward's Chapel on Thursday, June 11 at 1.30 p.m., Rev. J. A. Roberts officiating. Interment in Royal Oak Burial Park.

GENTRY—On June 7, 1959, in Victoria, B.C., Doris May Gentry of 151 Wellington Avenue; born in Aston, Warwick, England; residing here since 1946. She leaves her husband Francis Walter Gentry at the residence; one daughter Mrs. Mary Ainscough of Corvallis, Ore., two grandchildren, two brothers in England.

Funeral services will be held in McCall Bros.' Floral Funeral Chapel on Wednesday, June 10 at 10.30 a.m., Rev. Canon George Biddle officiating. Interment in Royal Oak Burial Park.

GRIFFIN—On June 6, 1959, in Victoria, Rebecca Elizabeth Griffin of 3120 Davin Street; born in Belvedere, Kent, England; a resident here for the past 49 years. She leaves her husband, Clifford Elton Griffin, at the residence; two daughters, Mrs. F. (Doris) Rudd and Mrs. George (Gwen) Lohr, both of Victoria; five grandchildren; five sisters, Mrs. K. (Minnie) Barrett, Mrs. F. (Alice) Parkinson, Mrs. Irene Fennell, all of Victoria; Mrs. D. (Ethel) Cobb of West Vancouver, and Mrs. Violet De Witt of San Bernardino, Calif.; five brothers, Arthur Coles, Stanley Coles, Alex. Coles and Norman, all of Victoria; also William Coles in England.

Funeral services will be held in McCall Bros.' Floral Funeral Chapel on Tuesday, June 9 at 1.15 p.m., Rev. Canon R. Willis officiating. Interment in Hatley Memorial Gardens.

HADFIELD—At the family residence, 2245 Weiler Avenue, Sidney, B.C., on June 6, 1959, Mrs. Lydia Boden Hadfield, aged 74 years. Born in Darley-Dale, Derbyshire, England, and a resident of Sidney for the past six years. Survived by two daughters, Mrs. A. (Helen) Wallace of Sidney, B.C., Mrs. A. D. (Beatrice) McGovern of Westfield, N.B.; one son, William Hadfield, of Tynehead, B.C., seven grandchildren and three great-grandchildren.

Funeral services will be held at the Sands Funeral Chapel of Roses, Sidney, B.C., on Tuesday, June 9, 1959, at 2 o'clock, Rev. C. F. Orman officiating. Interment in Royal Oak Burial Park.

MANNIX—In Victoria, B.C., on June 6, 1959, Mr. Leonard Nial Mannix, aged 72 years; born in Stonewall, Manitoba, and a resident of Victoria for the past 55 years, late residence, 4091 Glanford Avenue. He leaves his wife, Flora, at home; two sons, Frank, Sidney, B.C., and George, Victoria, B.C.; four daughters, Mrs. F. Hilborne (Blanche), and Mrs. B. Grainger (Nony), Victoria, B.C. Mrs. R. Hood (Byryid), Senneterre, P.Q., and Miss Kathy Mannix at home; two sisters, Mrs. M. Proctor, Woodland, Manitoba, and Mrs. A. Pimm, Victoria, B.C.; his brother Alf Mannix, Calgary, Alberta; 14 grandchildren; nieces and nephews.

Funeral services will be held in the Sands Mortuary Limited, "Memorial Chapel of Chimes," on Wednesday, June 10, 1959, at 2.30 p.m., Canon S. J. Wickens officiating. Interment in the Hatley Memorial Gardens.

MARVIN—In Victoria, B.C., on June 6, 1959, Lily Cecilia Marvin of 2436 Hamiota Street, aged 81 years. She leaves her husband, Herbert Richard Marvin, at the residence; one daughter, Mrs. W. (Doris) Walker of Victoria; one grandson, Danny, and a granddaughter, Gwen; one sister in Southsea, England, and one brother in Ontario.

Funeral services will be held in McCall Bros.' Floral Funeral Chapel on Tuesday, June 9 at 3.15 p.m., Rev. Canon George Biddle officiating. Interment in the family plot Ross Bay Cemetery.

NICHOLSON — On June 6, 1959, at Victoria, B.C., Ralph Hayward Nicholson of 442 Superior Street, aged 75 years, a native son of Victoria. For many years he was Inspector of Marine Engines for the Dominion Government. Survived by his wife, Elizabeth, at home; two daughters, Mrs. John S. Clarke, Vancouver, B.C., and Mrs. John B. Baxter, also of Vancouver; three sisters, Mrs. F. A. Futcher and Mrs. W. Davidson, of Victoria, and Mrs. E. Morell, Vancouver; also 3 grandchildren.

Funeral service will be held in Hayward's Chapel on Tuesday, June 9 at 1.30 p.m., Rev. Canon R. E. H. Howell officiating. Cremation.

RAPER—In Victoria, B.C., on Monday, June 8, 1959, Ernest Raper, of 3844 Holland Ave. Born in Cottingham, York, England, and a resident of Victoria for 58 years. Survived by four sisters: Miss K. Raper and Miss T. Raper, in Victoria, and two in England; two brothers, one in South Africa and one in England; two cousins, two nieces and two grand-nieces in Victoria.

Private funeral services will be held in the Chaplin Funeral Chapel on Thursday, June 11, 1959, with Rev. D. L. Greene officiating. Cremation.

5 DEATHS

SCHOFIELD—In Victoria on June 7, 1959, John Allen Schofield of 1196 Wychbury Avenue; born in Bridgetown, N.S.; and a resident here for 17 years, formerly of Nanaimo for many years. He leaves his wife Anne, his son Alan at home, his son and daughter-in-law Ray and Norma of Victoria, 2 brothers Arthur of Nanaimo and A. W. (Tom) of Cloverdale, B.C., also nieces and nephews.

Funeral services will be held in McCall Bros.' Funeral Chapel on Wednesday, June 10 at 1.30 p.m., Rev. H. Turpin officiating. Interment in Royal Oak Burial Park. (Flowers gratefully declined.)

SPEARIN — In Saanich, B.C., on June 8, 1959, Jessie Spearin, widow of the late Gerald J. Spearin; a resident of Victoria and district for the past 42 years; she leaves one step-son, Sidney J. Spearin of San Marino, Calif., also a nephew, Gerald McNaught and a niece, Mrs. Sam Parker, both of Victoria.

Funeral arrangements will be announced later by McCall Bros. Funeral Directors.

WEBSTER — In the Veterans' Hospital on June 8, 1959, William Pearson Webster of 4044 Carey Road, aged 84 years; born in Ladybank, Scotland, a resident here for the past 14 years. He leaves his wife, Isabella; four daughters, Mrs. Isabella Walmsley of Victoria, Mrs. Charles McFadden of North Mark, Alta., Mrs. Ted Nicholson of Grenfell, Sask., Mrs. Maria Callander, also of Victoria; two sons, Henry of New Westminster, and James in Scotland; 23 grandchildren and seven great-grandchildren. He was an Imperial Veteran of the First World War.

Funeral services will be held in McCall Bros.' Floral Funeral Chapel on Thursday, June 11, 1959, at 3.15 p.m., Rev. E. J. Staley officiating. Interment in Royal Oak Burial Park.

WHITE—Suddenly in Victoria, B.C., on June 6, 1959, John White of 1069 Southgate Street, formerly of Courtenay, V.I.; aged 80 years; born in Blantyre, Scotland. He is survived by his wife Catherine Reid White at the residence.

Funeral services will be held in McCall Bros.' Floral Funeral Chapel Wednesday, June 10, at 3.15 p.m., Rev. Dr. H. K. Johnston officiating. Interment in Royal Oak Burial Park.

8 CARD OF THANKS

Many thanks to all friends for their kindness. Dr. Lucas and Miss Garvice.—Mr. William Dangerfield and Mrs. Wilson.

9 IN MEMORIAM

ASPINWALL—In loving memory of a dear wife and mother, "Lolly," who passed away June 8, 1958.

There is someone who misses you sadly,
And finds the time long since you went.
There is someone who thinks of you always,
And tries to be brave and content.
Gone is the face we loved so dear,
Silent the voice we loved to hear;
'Tis sad, but true, we wonder why,
The best are always the first to die.

—Sadly missed and always in our hearts. Spence and Robert Aspinwall.

MARRISON—In loving memory of our son, John, who passed away at Elk Lake June 9, 1958.

The petals of a lovely rose
May fall and die at summer's close,
Even though it die, our Father knows
That spring will resurrect the rose;
And so when death makes all seem vain,
John, like the flowers, shall live again
And rise in God's eternal spring.

—Ever remembered by his parents, Mr. and Mrs. J. Marrison, brothers and sisters.

MARRISON—In memory of my dear brother, Johnny Marrison, who died so tragically at Elk Lake, June 9, 1958.

Apart in forest bowers
When spring is passing by
I see thee in the flowers
That open to the sky.

—Always remembered and very sadly missed by your sister Joan, brother-in-law Richard, nephews Richard and Russell.

10 FUNERAL DIRECTORS

Three Funeral Chapels dedicated to Thoughtful and Understanding Service—

SANDS
MORTUARY LIMITED
"Memorial Chapel of Chimes," Quadra Street at North Park Street, Victoria, B.C. EV 3-7511

SANDS
FUNERAL CHAPEL OF ROSES
Fourth Street at Sidney Avenue Sidney, B.C. GR 5-2932

SANDS
FUNERAL CHAPEL OF HEATHER
Colwood Corners, Colwood, B.C. GR 8-3821

Thomson & Irving
FUNERAL CHAPEL
Est. 1911 Formerly of Winnipeg
Dignified, Courteous Service at Moderate Cost.
PRE NEED AT NEED
SHIPMENTS
1625 Quadra St. Phone EV 4-2612

McCALL BROS.
"The Floral Funeral Chapel"
A background of dependability to exactly the service you would choose.
1400 VANCOUVER STREET
EV 5-4465 66

CHAPLIN'S FUNERAL CHAPEL
Kindness Courtesy Service
980 Quadra Street EV 4-3512

HAYWARD'S
B.C. FUNERAL CO. LTD.
ESTABLISHED 1867
734 BROUGHTON ST. EV 3-3614

11 MONUMENTAL

MORTIMER'S
MONUMENTAL WORKS
ESTABLISHED 1877
"The Finest in Craftsmanship"
633 David St. EV 3-6421

STEWART MONUMENTAL WORKS Ltd. Monuments since 1896. 1402 May Street. EV 4-3452.

VICTORIA MONUMENT LIMITED
"Memorials of Distinction"
3091 DOUGLAS ST. EV 2-3834

12 FLORISTS

The Posy Shop
"IF IT'S DONE WITH FLOWERS
WE DO IT"
623 Fort St EV 5-2475

BROWN'S THE FLORIST
FLOWERS FOR EVERY OCCASION
618 VIEW STREET
EV 4-6612, EV 4-9511
Night EV 4-6521

13 CEMETERIES AND BURIAL PARKS

Royal Oak Burial Park
MUNICIPALLY OWNED
Chapel for cremation services.
Special plots for cremated remains.
For particulars phone GR 9-3213

14 ANNOUNCEMENTS

THE EASY WAY TO TELL SELL OR RENT

A FAST ACTION LOW COST CLASSIFIED AD

GIVE CLASSIFIED ADS A CHANCE TO WORK FOR YOU

TELEPHONE EV 3-4111 OR EV 2-3131 OR DUNCAN 1600

SOMEBODY SQUEALED! It's not quite true, but someone's hearing aid did whistle in church, and that someone should be coming to see Humphrey Golby to try the new BELTONE glasses—Wonderful!
Northern Audio Company
222 Scollard Building EV 5-3103

SUN CLUB, PRIVATE ACREAGE with lake, camp, picnic, swim, fish, sports, children's playground, Cobble Hill area. Annual fee, complete family, $25.00. Write Sol Sante Club, Box 473, Victoria, or phone GR 8-3162.

WALLY GRAY ANNOUNCES CASH on the spot for your used furniture and household items. No deductions for commission or cartage. Clear money to you. Phone EV 2-1631

THE BURDEN OF THE WORLD slips off the back of a reader. THE HAUNTED BOOKSHOP
845 Fort Street EV 2-1427

BANQUETS, RECEPTIONS
Private Parties
JAMES BAY HOTEL
Phone EV 4-7151

THE BAZAAR, 1317 BROAD ST., announces need of gentlemen's good used clothing. Cash prices paid. Ph. EV 2-2814.

THE SHAWNIGAN BEACH
SHAWNIGAN LAKE

Rates to end of June from $13 a day for two, incl. all meals, afternoon tea, use of rowboats, tennis court, mashie golf course. Less 10% weekly. Luncheon and dinner served daily in Lakeview dining room. Write for free colored booklet, to Denis C. Hurley, Phone Cobble Hill 48.

BINGO — BINGO

You will be helping a worthy cause and a chance to win good cash prizes at V.A.B.A. Bingo every Tuesday, 8 p.m., Club Sirocco, 1037 View Street. Admission $1.00, extra cards 50c, extra 3 games for 25c. Top cash prizes. Parking lot. Doors open 6.30 p.m. Promoting baseball for boys.

DON'T BUY A CAR
INVEST IN A
MERCEDES
LOOK FIRST TO
National Motors
For Cars—Trucks—Service
800 BLOCK YATES EV 4-8174

15 COMING EVENTS

PLAY
BINGO
IN COMFORT IN THE NEW
ST. PATRICK'S HALL
TRENT ST.
(Off Fort near Foul Bay opposite Safeway)
8 p.m., Wed., June 10th
ALWAYS 2 JACKPOTS
(Big Jackpot at 60 Calls)
Cards, $1; Extra Cards, 50c
EXTRA GAMES
Tables for All
(Willows bus to end of Trent, walk one block down Trent)

KINSMEN GIANT
3-CAR
BINGO
MEMORIAL ARENA
Monday, June 29th,
7.45 p.m.
Play all 14 games for $2
OVER $11,000 IN PRIZES
Tickets on sale now at
EATON'S MUSIC CENTRE

BINGO—BINGO

Court Victoria of Independent Order of Foresters will hold a Bingo at the K. of P. Hall, Cormorant St., Thurs., June 11th, at 8 p.m.

OPEN TO THE PUBLIC. CASH PRIZES

20 LOST and FOUND

URGENTLY REQUIRED BY TIMES carrier boy, who lost his bicycle from YMCA. CCM heavy-duty bike with front carrier, red with white fenders, licence No. 1039. Anyone knowing of its whereabouts please phone EV 2-5728 or Times Circulation Dept., EV 2-3131.

LOST—BLACK SCOTTIE DOG, RED collar, female, spayed. Answers to name of "Tammy." Child's pet. Reward. Please do not feed (on special diet). GR 9-5693.

LOST — FEMALE GREY PART-Persian cat, Cranmore Road. Children's pet. Reward. EV 5-8571.

LOST, DOWNTOWN SATURDAY noon, lady's wrist watch, initial engraved on back. GR 9-1182.

FOUND — A DIAMOND RING. EV 3-6324.

FOUND—LADY'S WEDDING RING, vicinity Cook and Hillside. EV 4-2790.

21 MALE HELP WANTED

JOB TRAINING OPPORTUNITIES
LEARN A SKILLED OCCUPATION

The Government of the Province of British Columbia through the joint sponsorship of the Technical Branch, Department of Education and the Apprenticeship and Tradesmen's Qualification Branch, Department of Labour, invites applications from young men wishing to take advantage of pre-employment training in preparation for entry into one of the following occupations:

- Aeronautics
- Bricklaying
- Boatbuilding
- Carpentry
- Electrical
- Electronics
- Lathing
- Millwork and Cabinetmaking
- Plastering
- Plumbing and Steamfitting
- Sheet Metalwork
- Structural Steel Erection
- Welding

This training will be carried out at the Federal-Provincial Trades and Technical Institute, 3650 Willingdon Avenue at Grandview Highway, Burnaby, British Columbia.

Application forms and further information may be obtained from the following agencies:

1. Director of Technical and Vocational Education, Department of Education, Victoria, B.C.
2. Director of Apprenticeship, Department of Labour, 411 Dunsmuir Street, Vancouver, B.C.
3. Your nearest National Employment Service Office.
4. Your local Senior High School.

UNIVERSITY MEN
Wonderful summer job. Work 6 hours a day on sales promotion job of a large retail chain. Applicants who qualify will be guaranteed $75 a week with the opportunity to make in excess of $100 a week. Applicants must be able to work until middle of September and be free to travel 5 days a week, home weekends. For appointment call Mr. Steeve, EV 6-1215, 9 a.m.-2 p.m.

NATIONAL CONCERN
With branch office in Victoria will expand present staff by 3 men, age 19-28; for work out of local office of coast-to-coast chain organization. Permanent position with excellent opportunity and rapid advancement to those qualified. $98 per week guaranteed to start. Call Mr. Harrison for appointment, EV 6-1215 9 a.m.-12 noon.

PHARMACIST, UP TO $4,500 PER annum depending upon qualifications, at Vancouver, B.C. Full particulars on posters at office of the Civil Service Commission, National Employment Service and Post Office. Apply before June 19, 1959, to Civil Service Commission, 6th floor, 1110 W. Georgia St., Vancouver 5, B.C.

21 MALE HELP WANTED

WANTED IMMEDIATELY
Building Estimator
Job Supervisor

Capable of taking complete charge under supervision of the office administration, building estimating, purchasing, expediting and trouble shooting and a number of projects.

SALARY OPEN

Apply at nearest
National Employment Office
Quote Order No. 405

WELL-ESTABLISHED VICTORIA Industrial Plant requires assistant accountant with good basic experience in general and cost accounting, general office routine, and preparation of financial statements. This position offers good opportunity for advancement and attractive employee benefits. Preference given to applicants between the ages of 25 and 35 who have or are working towards a recognized accounting degree. Address replies to Victoria Press Box 1356.

BARBER, LIBERTY BARBER Shop, 644 Yates. GR 7-2936 eves.

25 MALE or FEMALE HELP WANTED

PHOTOGRAPHY
QUALIFIED PERSON
Male or female, for processing film and paper in own darkroom. Personal references required, following satisfactory interview. Please write stating qualifications and description of facilities to Victoria Press, Box 1367.

WATKINS TERRITORY FOR MAN or woman with car. 3 to 5 hours per day. For appointment, call EV 4-2223.

26 FEMALE HELP WANTED

THE BAY
HAS OPENINGS
For experienced sales clerks in the following departments

Notions, Ladies' Dresses,
Lamps and
Home Accessories

Qualifications: previous experience, smart appearance and pleasant personality. Age up to 35 years.

Please apply Personnel Dept., 4th Floor.

HUDSON'S BAY COMPANY
Victoria, B.C.

WANTED IMMEDIATELY, COMPETENT CLERK-TYPIST WITH LIKING FOR FIGURES. GOOD SALARY AND WELFARE BENEFITS. APPLY IN WRITING, STATING AGE, EXPERIENCE AND PHONE NUMBER, TO VICTORIA PRESS, BOX 1366.

SALESLADIES WANTED PART-time, 11 a.m.-4 p.m. for retail jewelry store, retail jewelry experience preferred; also 1 saleslady, full time for china department. Reply giving full particulars to Victoria Press, Box 1369.

GIRL TO HELP MOTHER ON farm near Kamloops, B.C. Must like children. Recent immigrant preferred. $50 plus all expenses. Mrs. Inskip, c/o Mrs. C. Helgesen, R.R. 1, Quarantine Road, Victoria.

EXPERIENCED CREDIT CLERK by local firm. Must be capable typist and able to prepare age analysis. 5-day 40-hour week. Full particulars, experience and salary expected to Victoria Press, Box 369.

CANADIAN OR GERMAN GIRL for domestic employment in Washington, D.C. Wages $35 per week plus room and board. Contact Mr. Hoffman, Room 226, Empress Hotel. EV 4-8111.

AVON COSMETICS HAS IMMEDIATE opening for mature woman to service good Avon territory; opportunity to earn minimum of $2.00 an hour in spare time; pleasant, dignified work. Phone EV 4-7345.

EXPERIENCED, RELIABLE housekeeper for one lady. Live in. Must be good plain cook. References required. Reply, stating experience and age. 1800 Ferndale, Victoria, R.R. 5.

WANTED, LADY AROUND 50-60 years of age to keep house in country 14 miles from Victoria for business couple, wages $50 per month. Victoria Press, Box 1368.

EXPERIENCED WOMAN AS GRILL cook and waitress, four shifts a week. Call 12 to 1.30, Northgate Cafe. EV 4-9877.

WANTED — EXPERIENCED WOOL spotter, steady employment. Apply Nu-Way Cleaners Ltd., 420 William St.

WANTED, ENERGETIC YOUNG woman with sales and office experience for retail store. Apply Victoria Press, Box 366.

SINGLE OR MARRIED, 1 CHILD okay. Help with children and housework. Live in. Remuneration. EV 5-2832 after 6 p.m.

WANTED AT ONCE, PRACTICAL nurse, full time, broken shifts. Permanent position if satisfactory. Live in or out. Phone EV 3-0414.

GRADUATE AND PRACTICAL nurse for night duty. Also nurse assistant for part-time duty. St. Mary's Priory, Langford.

EXPERIENCED WAITRESS REquired at once. Apply mornings to the Hostess, Douglas Hotel.

EXPERT TYPIST, 1ST CLASS REceptionist for law office. Dictating equipment. Victoria Press, Box 1363

EXPERIENCED HAIRDRESSER, must be neat, conscientious worker. Good wages. Please phone EV 2-4652

EXPERIENCED WAITRESS, 11-7.30, Panama Cafe, 1407 Government.

27 TEACHERS WANTED

SCHOOL DISTRICT No. 62 (SOOKE)

Applications are invited for the following teaching positions:

BELMONT JR.-SR. HIGH SCHOOL:
Girls Counsellor with English.
English, Grades 9 to 11, lady preferred.
Industrial Arts — Junior High School Grades.
One teacher for opportunity class, Grades 7 and 8.

MILNE'S LANDING JR.-SR. HIGH SCHOOL:
Home Economics—all grades.

BEAR CREEK ELEMENTARY SCHOOL:
One-room rural school with accommodation available.

LANGFORD ELEMENTARY SCHOOL:
Grade 5—Man preferred.
Grades 4 and 5—Man preferred.
Grade 1—Three teachers required.
Relieving Teacher—3½ days per week.

PORT RENFREW ELEMENTARY SCHOOL:
One teacher required for junior grades.

Applications, together with copy of latest report of the District Superintendent of Schools to be addressed to:
L. W. WHEELDON,
Secretary-Treasurer,
School District No. 62 (Sooke),
2227 Sooke Road,
Victoria, B.C.

SCHOOL DISTRICT 49 (Ocean Falls)
Charleson Elem.-Sr. High
Junior High Music and other subjects
or
Female P.E. and other subjects, or Librarian and other subjects, or Junior High Social Studies and other subjects, or
Junior High Math and Science, or combination of the above
Grade 2 — Two Elementary Teachers for Grade 2 positions.
Industrial Arts Teacher
(well-equipped shop available)
BELLA COOLA VALLEY
1 Elementary Teacher, Intermediate Grade
1 Industrial Arts Teacher
(Newly fitted shop available)
Salary Scale
EC—3,000-3,700.
EB—3,300-5,500.
EA—3,600-5,800.
SC—4,000-6,310.
SB—4,300-7,050.
SA—4,700-7,725.
modation available in all areas. Furnished or unfurnished. Reasonable rents.

For information concerning the above listed teaching positions, please contact Mr. H. W. North, Secretary-Treasurer, School District No. 49, Ocean Falls, telephone Ocean Falls 276.

SCHOOL DISTRICT No. 64 (SALT SPRING) requires the following teachers for fall term:

1. Principal for Salt Spring Elem. Sr. High School. This is a 15-teacher school located in Ganges, Salt Spring Island, with H.Ec., Commercial and I.A. departments. Main subjects Sciences and/or English.
2. One teacher of English, Social Studies and some H.P.D. in Salt Spring High School for the school year 1959-60.
3. Teacher for one-room school on Mayne Island. Enrolment approx. 15 pupils.
4. Junior teacher for two-room school on Pender Island. Enrolment approx. 20 pupils in Grades 1 to 3.

This School District includes the southern Gulf Islands, with a beautiful setting, pleasant climate, and excellent boat connections to Vancouver and Victoria. M.S.A. and Educational Leave provisions in Schedule. Applications close June 15th. Please give phone number, names of last two District Superintendents and copies of two recent reports.
C. N. Peterson, Sec.-Treas., Box 128, Ganges, B.C.

27 TEACHERS WANTED

TWO RESIDENT TEACHERS REquired for girls' boarding school for September. High school mathematics and science, also French. Apply Victoria Press, Box 1342.

IT'S A WELL-KNOWN FACT,
Classified Ads
Work

29 SITUATIONS WANTED MALE

ROTOVATING DONE
A tractor can do your job quickly, more efficiently and reasonably.
RUBBISH JUNK
hauled away from your basement or yard. EV 2-9395 any time.
LONG GRASS CUT

CARPENTER AND CEMENT FINisher, both at present unemployed, seek to undertake contracts for house framing, foundations, carports, septic tanks, driveways, etc. Free estimates. No obligations. EV 3-9126.

HAVE YOUR TREES EXPERTLY and safely topped, removed, pruned and sprayed. Capital City Tree Service. EV 3-6452. EV 3-1805.

"ERNIE'S BACK." RUBBISH IS a fire hazard. Basement, yards cleaned. Small charge. Extra! scrap iron taken free. EV 5-1127.

HANDYMAN, CARPENTER, ANY kind of repair work, alterations, tile work and fencing. EV 3-1295.

GENTLEMAN, 49, WISHES OFFICE work—typing, bookkeeping, also prepared to do manual work. EV 5-9660.

HOUSES WANTED TO TEAR down. Fast and efficient. EV 5-6393, EV 5-6906.

LAWN-CUTTING OUR SPECIALTY anytime, anywhere. EV 5-1733 or EV 5-4870.

ISLAND JUNK AND CLEAN-UP. Night or day. EV 3-0343.

RUBBISH HAULED. BASEMENTS cleaned. EV 4-6718, after 5 p.m.

MALE ORDERLY NURSE. PHONE GR 9-2100.

ENGLISH PAINTER. HAVE BRUSH will travel. GR 8-3669 eves.

PAINTER AND DECORATOR. Have brush, will travel. EV 4-2565.

WANTED, GARDENING, MOWING, odd jobs. Please phone EV 5-6962.

TREES FELLED, TOPPED; PRUNing. EV 5-6547 after 5 p.m.

CHAIN SAW, TREES, BRANCHES, wood cut. Any job O.K. GR 9-1660.

ANY KIND OF GARDEN WORK. Phone EV 3-5609.

DUTCH FATHER WANTS GARDEN work. EV 5-3153.

EXPERIENCED PAINTER, INTERior, exterior. Low rates. EV 2-3366.

30 SITUATIONS WANTED FEMALE

INTERESTED IN PERMANENT position in small office. Have 15 years' office experience. Good references. Bookkeeping, clerical, stenographic, administrative and supervisory. Require good wages but willing to work. EV 5-1941.

ALL TYPES OF FLOORS EXpertly cleaned, waxed and polished by machine. Homes our specialty. Gregg's. Established 1920. EV 4-5023.

STENOGRAPHER WITH P.B.X. experience, also shorthand and typing, 2 years' university, wishes summer work; good references. EV 4-0638.

TYPIST WISHES EVENING, weekend work or in own home. Own typewriter. Will pick up and deliver if necessary. EV 3-8870.

RELIABLE HOUSECLEANING SERVICE
Walls, floors, ceilings specialty. GR 8-2235

EXPERIENCED STUDENT DEsires summer baby-sitting, afternoons and evenings. GR 9-1164.

30 SITUATIONS WANTED FEMALE

RELIABLE MIDDLE-AGE LADY requires baby sitting by the day, Hillside and Shelbourne district. Phone EV 5-1077.

WILL CARE FOR CHILDREN MY home, age 3 to 5. Jubilee district. EV 5-3297.

PRACTICAL NURSE WOULD LIKE work, $1.25 an hour. Information. EV 3-2380.

2 WOMEN WANT WORK CLEANing apartments and offices; $1 an hour each. EV 5-5115.

EXPERIENCED BABY SITTER, day or night. EV 3-5223.

WILL CARE FOR CHILD, MY home. EV 3-8662.

PLAIN SEWING AND ALTERAtions. Reasonable. Apply EV 2-8723.

HOUSEKEEPER, ONE OR TWO adults. Live in. EV 3-3453.

PART-TIME HOUSEKEEPING, morning work. Reference. EV 2-9582

36 BUSINESS SERVICES

ASPHALT

O.K. PAVING
FREE ESTIMATES
CONVENIENT TERMS
760 TOPAZ DAY OR NIGHT
EV 5-1812

ASPHALT PAVING
Hub City Paving and Construction Ltd., 360 Bay Street. EV 5-7911, any time.

BRICKLAYERS

ALL TYPES OF MASONRY WORK. H. A. (Sandy) Ormiston. EV 4-6777.

BULLDOZERS

BULLDOZING AND CLEARING, road grading and backfilling. The right machine for every job.
JOHN D. KISSINGER, JR.
EV 3-8425 Days EV 2-3947 Nights

BOB SOUTHWELL, BULLDOZING. Free estimates. EV 5-1132.

CARPENTERS

HAVE YOUR CARPENTER WORK done now; 30 years' experience. We specialize in repairs, new steps built or repaired, verandas lacked up, fencing and roof repairs, gutters and downpipes cleaned. Phone anytime. EV 2-1369.

BUILD, REPAIR ANYTHING, ALterations, finishing, cabinet work. Foundations levelled, jacked up, repaired. Hour or contract. EV 2-4644.

CARPENTER REPAIRS, ALTERAtions, gutters, stairs, tile and cement. H. Pistell. EV 2-8602.

HOME REPAIRS, CABINETS, finishing steps, gutters and fencing. M. Anwyll, EV 3-7926.

FOR EXPERT CABINETMAKING and repairs, call Stan, EV 3-3493.

CARPETS AND LINOLEUM

HOURIGAN'S CARPET & LINO. Supplied and installed. Estimates free. 715 Pandora. EV 6-2401.

V.I. FLOOR CENTRE, LTD. FREE estimates. EV 4-7314.

CEMENT

JENSEN & BIRKETT, GUARANteed cement work, patios, steps, walks, basements, driveways, foundations, carports. Estimates. Phone GR 9-1925, GR 9-2885.

P. & D. CEMENT CONTRACTORS. Walks, steps, patios, basements, mastic floors. Work guaranteed. Estimates. EV 4-9793, EV 4-4089.

FARMER CONSTRUCTION, LTD. GUARANTEED CONCRETE WORK, ROCK BLASTING, SEWERS AND DRAINS, ETC. PHONE EV 4-0511.

H. A. VANDERBYL, CEMENT AND terrazzo tile contractor. Phone GR 9-4241.

CONTRACTORS

Farmer Construction
Repair Department EV 4-0511
Prompt Service

C. H. WHEATON LTD.
Repairs, Alterations EV 2-2159

FRAMING, FINISHING, REPAIR work guaranteed. Dan EV 5-1237.

HOME REPAIRS AND MASONRY WORK OF ANY NATURE. RAINALDI CONSTRUCTION. EV 5-5214.

KASAPI CONSTRUCTION CO. Best home. Most reasonable guarantee. EV 5-5614.

HOME REPAIRS, GUTTERS CEment work. Terms. Eves., EV 4-8630.

DRESSMAKING

DRAPES MADE, RELINED, ALterations. Phone EV 2-9710.

MARY MUNN'S DRESSMAKING. 401B Burnside E. EV6-2514 EV5-8245.

ELECTRICAL CONTRACTORS

TROUBLE CALLS AND WIRING. C. Gilmore, EV 4-6629.

FLOORING AND FLOOR SANDING

M. & M. FLOOR CO. LTD. FLOOR laying, sanding, finishing. Free estimates. EV 4-0403, GR 9-2053.

V.I. FLOOR CENTRE LTD. FREE estimates. EV 4-7314.

FLOOR POLISHING

ALL TYPES OF FLOORS EXpertly cleaned, waxed and polished by machines. Homes our specialty. Gregg's, established 1920. EV 4-5023.

HAIRDRESSERS

TYRRELL'S BEAUTY SALON
Hair Styling Specialists
609 Courtney Street EV 3-6831

HALF-PRICE PERMS. NEW RAY Beauty, 920 Pandora. EV 4-3644.

DOMINION HAIRDRESSING Salon, Dominion Hotel. EV 4-4136.

LANDSCAPING

LANDSCAPING, LAWNS, ROCK work, rotovating. Free estimates. F. Michelsen & Co. Phone EV 4-7488

LANDSCAPING LAWNS, ROCK work, tree service. Free estimates E. Carlsen EV 3-6483.

EXPERT DESIGNING LANDSCAPing construction. Lawn specialist's Rockwork. Barker. EV 2-8323.

LANDSCAPING, LAWNS, ROCKwork, etc. Molholm. EV 2-0237.

PHOTO ENGRAVING

PHOTO ENGRAVING
Half Tone—Line and Color
Engraving—Commercial Art
ISLAND ENGRAVERS
649 Pembroke, Just Below Douglas
Phone EV 2-8831

PAINTERS AND DECORATORS

WEBB & SON
EV 4-6827. Paperhanging, painting. Quick, clean, reliable. First-class workmanship. Thirty years' experience Victoria. Terms if desired.

D. SMYTHE FOR PAPERHANGing, painting, stucco painting, plaster patching. Experienced workmanship. Reasonable. Phone EV 2-3837.

EV 3-8773 — PAPERHANGING, painting. Special rates. First-class work, immediate service. Color schemes estimates free. T. Harker

PAINTING, EXTERIOR AND INterior, paperhanging. Free estimates. Reasonable. EV 5-0454.

GREGG'S PAINT WASHING DEPT. Kitchen, bathrooms, etc. 38 years' experience. EV 4-5023. Estimates.

C. T. LONGMAN—DECORATORS painting, spraying, paperhanging. Free estimates. Phone GR 9-6821.

INTERIOR, EXTERIOR PAINTING. Free estimates. EV 2-0904, after 6.

$8 ROOM UP. PAPERHANGING, painting. Guaranteed. EV 2-9742.

JIM SAUNDERS—PAINTING AND DECORATING. GR 7-2174.

G. DAVIDSON. PAINTING. QUICK service. $10 a room up. EV 3-2775.

PLASTERERS

PLASTERING, STUCCO, STUCCO painting. J. Hamilton. EV 3-1022.

PLUMBING AND HEATING

PITT & HOLT LTD.
J. WELHAM, Prop.
Plumbing, heating, installations, furnace repairs, sheet metal work, oil burners and appliances. Financed under home improvements plan. 603 Esquimalt Rd. EV 3-7413

S. E. BROWN, REG. PLUMBER. Specializing in repairs, remodelling. Reasonable. 24-hr. GR 9-5641.

36 BUSINESS SERVICES

C. J. McDOWELL
PLUMBING & HEATING LIMITED
We Sell We Install
WE Service
Douglas St. EV 3-4138

BALLAM & RAWLINGS
LIMITED
YOUR PLUMBING AND HEATING CENTRE
Prompt Service
Repairs, Remodeling, New Homes
DOUGLAS ST. AT ROUNDABOUT
Phone EV 4-1641

W. A. WILKINSON PLUMBING service. New work, repairs. Free estimates. 1440 Myrtle St. EV 5-4753

ROOFING AND INSULATION

GUTTERS CLEANED DOWNPIPES REPAIRED
EV 3-3915
MODEL SHEET METAL
2010 DOUGLAS STREET

Parker Johnston Ltd.
1314 BROAD STREET EV 2-9181
Roofing — Insulation at its very BEST. Over 40 years combined experience to stand the TEST.

REGAN ROOFING
Phone EV 3-6139

VICTORIA ROOFING AND INSULATION COMPANY
917 FORT
EV 2-2331 EVENINGS, EV 4-4818

ROOFING, SIDING, INSULATION, ROOF AND GUTTER REPAIRS. CAPITAL CITY ROOFING
1920 OAK BAY EV 3-5911

SEPTIC TANK SERVICE

"A-1"
Sewer and Septic Tank Service
Victoria, GR 9-2223 Parksville, 220

TREE SERVICE

SCIENTIFIC PRUNING, SPRAYing, fruit and shade trees, trees felled. Chemical spraying, brush, grass, weeds. Chas. A. Cowie, Tree Surgeons Ltd. (Licenced and insured). EV 2-1676; eves. EV 3-1668.

WASHING MACHINES

KER ELECTRIC, AUTHORIZED Beatty Service. 1119 Fort. EV 2-3423

37 PROFESSIONAL SERVICES

ACCOUNTING

ACCOUNTING, BOOKKEEPING services for small businesses. Weekly, monthly, part time. Reasonable. EV 3-3955.

PRIVATE DETECTIVES

RESEARCH SERVICE LTD.
650A Yates EV 3-8323 24 Hours

39 PERSONALS

MADAM SHELLAGH
From Scotland
TEACUP READING
1-5 p.m. Daily except Wed. & Sun.
CAIRO COFFEE SHOP
1708 Douglas (opp. Hudson's Bay)

I, GRAHAM ARTHUR DONALDson, will not be responsible for any debts incurred by my wife, Valerie Ida Donaldson, after this date. Graham Arthur Donaldson, 3396 Cook Street, Victoria, B.C.

DRIVING TO MEDICINE HAT. Leaving June 12. Desire lady companion for aged lady. For further particulars contact R. Y. Lawson, RR1, Cowichan Station or phone Cobble Hill, 49X3 after 5.30 p.m.

ALCOHOLICS ANONYMOUS
Have you a drinking problem? If you have a sincere desire to stop drinking, phone EV 3-0415 or write Box No. 1, Victoria, B.C.

CANADIAN GENT, 34, 5' 11", good appearance, stranger in city, would like to meet attractive lady for outings. Object matrimony. Victoria Press, Box 1339.

LADY, 40, WISHES TO MEET sincere gentleman. Victoria Press, Box 1360.

WIDOWER, 29 YEARS OF AGE, would like to meet woman in same position. Victoria Press, Box 1359.

GOING TO CALIFORNIA JUNE 27, 2 seats vacant. EV 5-2698.

40 BUSINESS PERSONALS

BIRKS
JEWELLERS, SILVERSMITHS
Jewellery and silverware skillfully repaired or made over by Birks craftsmen. Silverware repaired and replated. All watch repairing done in our shop and guaranteed for one year. Pearls and beads restrung. Diamonds and precious stone jewellery sold on consignment. Estimates gladly given without obligation.
706 Yates Street EV 2-4241

WE RENT CARRIAGES, GO-carts, cribs, playpens, highchairs, by day, week or month. Robinson's, 1307 Broad St. EV 5-3429.

YOUR DOUBLE-BREASTED SUIT can be made single-breasted. See Morisse, 2630 Douglas. EV 3-2038.

FUR REPAIR SERVICE
Remodel, Repairs. Call, Deliver. Paul, 300 Beach Drive. EV 2-3380.

ECZEMA ITCH, PILES, RASH — Try Teenjore Ointment. Thousands satisfied. All drug. dept. stores.

CALL US FOR A COMPLETE overhaul of your sewing machine. EV 4-3021. Taylor & Co., 616 Fort.

J. COOPER, TAILOR - ALTERAtions repairs. 635 Fort. EV 3-4693.

42 EDUCATION

NEW SUMMER COURSES. Sprott-Shaw Business Institute. EV 4-8121.

43 DANCING

ACADEMY BALLROOM DANCING
Private Lessons — Classes
All Dances, Latin, American Class. Rates on application
1012 Douglas EV 3-1643

EILEEN'S SCHOOL OF DANCING —Ballet, tap, baton twirling. Baby class. 749 Broughton. Res. EV 3-8247

60 FUEL

COAL

ORDER NOW
KILN-DRY KINDLING
$10 CD., $14 1½ CDS.
PLANER ENDS
$8 PER CD.; $12 1½ CDS.
12 SACKS DRY KINDLING, DEL. IN BASEMENT, $6

COAL SPECIAL
Reduced summer prices now in effect. Order now. Save up to $3.75 per ton.

HARKNETT FUEL LTD.
EV 4-2647, EV 4-9351 737 Pandora

SUMMER DISCOUNTS ENSURE BIG SAVINGS NOW!
COAL THAT LASTS—HIGH HEAT
McLeod River Midland, Commander, Comox, Economy Furnace Blend, Canmore Briquettes, Brix-Mix Special Stoker Blend.
PRES-TO-LOGS, $10 UNIT IN BASEMENT
METER-MEASURED OIL SERVICE
Richard Hall & Sons Ltd.
Service Since 1861
746 Fort Street Tel. EV 4-1431

BEST DISCOUNTS ON COAL NOW in effect. Inquire immediately. Planer ends. Cameron Active Fuels Ltd., 723 Cormorant. EV 3-3121, EV 3-5843.

INDEX TO WANT AD HEADINGS

Classification	No	Classification	No	Classification	No
Acreage for Sale and Wanted	156	Florists	12	Personals	39
Announcements	14	Flats and Apts Wanted	130	Professional Services	37
Auto Repairs and Service	108	Foreign Import and Sports Cars	101	Personal Loans	140
Auto Body and Painting	109	Fuel	60	Pets	90
Births	1	Funerals	6	Property Wanted	155
Boats and Marine	80	Funeral Directors	10	Property for Sale	154
Business Personals	40	Furniture	62	Room and Board	120
Business Opps	145	Garden Supplies	74	Rooms to Rent	121
Business Services	36	Halls, Stores and Offices to Rent	137	Rooms Wanted	122
Card of Thanks	8	Hotels	116	Situations Wanted Male	29
Cars for Sale	106	Housekeeping Rooms to Rent	125	Situations Wanted Female	30
Auto Financing and Insurance	110	Housekeeping Rooms Wanted	126	Vacation Guide and Summer Resorts	118
Cars and Trucks Wanted	112	Houses to Rent Furnished	132	Salesmen and Agents	22
Coming Events	15	Houses Wanted to Rent	134	Swaps	84
Country Homes and Properties	151	Houses for Sale	150	Teachers Wanted	27
Cottages and Campsites	117	In Memoriam	9	Timber	61
Dancing	43	Listings Cancelled	146	Trailer and Trailer Camps	111
Deaths	5	Listings Wanted	145	Trucks	106
Education	42	Lost and Found	20	Wanted Male Help	21
Engagements	2	Marriages	7	Wanted Female Help	26
Exchange Real Estate	147	Miscellaneous to Rent	138	Wanted to Borrow	143
Farms for Sale and Wanted	158	Miscellaneous for Sale	82	Wanted to Buy Houses	153
Flats and Apts to Rent, Furnished	129	Miscellaneous Wanted	88	Wanted to Rent Miscellaneous	136
Flats, Apts, Rent Unfurnished	129	Monumental Works	11		
		Mortgage Loans	141		

CLASSIFIED ADS ARE SUPER-SALESMEN REACHING MANY THOUSANDS OF CUSTOMERS EACH DAY

K E R R Y D R A K E

Television for Tuesday

Programs subject to last-minute changes by stations concerned.

Time	CBUT Channel 2	KOMO-TV Channel 4	KING TV Channel 5	CHEK-TV Channel 6	KIRO-TV Channel 7	KTNT-TV Channel 11	KVOS-TV Channel 12	KTVW Channel 13	Time
8.00		Today, News					KVOS Classroom		8.00
8.30		Today	Cartoons		Kaleidoscope		Cartoons		8.30
9.00		Dough-Re-Mi	Wunda Wunda		On The Go		KVOS Classroom		9.00
9.30		Treasure Hunt	Telescope		Sam Levenson		Arthur Godfrey		9.30
10.00		Price Is Right	Telescope		I Love Lucy		I Love Lucy		10.00
10.30		Concentration	Movie		Top Dollar		Candid Camera		10.30
11.00		Tic Tac Dough	Movie		Love of Life		Love of Life		11.00
11.30		It Could Be You	Movie		Two Serials		Movie		11.30
12.00		Queen For A Day	Across the Board		Variety Theatre	Romper Room	Movie		12.00
12.30		Haggis Baggis	Pantomime Quiz		Cartoons	Romper Room	Movie		12.30
1.00	Movie	Young Dr Malone	Music Bingo	Movie	J. P. Patches, News	Cartoons	All-Star Theatre		1.00
1.30	Movie	From These Roots	King's Queen	Movie	As World Turns	Cartoons	Beulah		1.30
2.00	Movie	Truth, Conseq'ces	Day In Court	Movie	Jimmy Dean	Movie	Jimmy Dean		2.00
2.30	Movie, Nursery	County Fair	Gale Storm	Movie: Nursery	House Party	Movie	House Party		2.30
3.00	Dr. Hudson	News, Cookbook	Beat the Clock	Dr. Hudson	Big Payoff	The Ruggles	Woman!	Florian Zabach	3.00
3.30	Open House	Our Miss Brooks	Who Do You Trust	Open House	Verdict Is Yours	Movie	Woman!	Liberace	3.30
4.00	Aft'noon Anthology	Movie	Bandstand	Aft'noon Anthology	Two Serials	Movie	All Star Theatre	Trouble Father	4.00
4.30	Giant, Cartoons	Movie	Bandstand	Giant, Cartoons	Edge of Night	Movie	TBA	Willy	4.30
5.00	Whistletown	Movie	Bandstand	Whistletown	Movie	Movie, Bill	Popeye, Western	Basil, Space	5.00
5.30	Sky King	Capt. Puget,	King's Clubhouse	Sky King	Movie	Brakeman Bill	Western	Basil, Palooka	5.30
6.00	Film, Theatre	Capt. Puget,	King's Clubhouse	Magazine	Movie	Bill Popeye	Western: News	Sheena	6.00
6.30	Theatre, News	Topper	Adventure Time	News	J. P. Patches	Popeye	Dr. Hudson	Western	6.30
7.00	7 O'Clock Show	News	Woody Woodpecker	Sports Huddle	Patches, News	Abbott and Costello	Roller Derby	Western	7.00
7.30	All-Star Theatre	Sugarfoot	News	Ernie Ford	News	Life of Riley	Whirlybirds	Western, Cartoons	7.30
8.00	Front Page C'nge	Sugarfoot	Success Story	F. Page Challenge	Mystery Playhouse	William Tell	Death Valley Days	Bricks, City	8.00
8.30	Chevy Show	J. Rodgers Show	Wyatt Earp	Chevy Show	To Tell the Truth	Science Fiction	Rifleman	Errol Flynn	8.30
9.00	Chevy Show	Californians	Rifleman	Chevy Show	Peck's Bad Girl	Movie	Peck's Bad Girl	Movie	9.00
9.30	Comparisons	Bob Cummings	Naked City	Comparisons	Red Skelton	Movie	The Vise	Movie	9.30
10.00	Comparisons	David Niven	One Step Beyond	Comparisons	Garry Moore Show	Movie	Garry Moore Show	Movie	10.00
10.30	Press Conference	Mac K's Raiders	Dragnet	Press Conference	Garry Moore Show	Action Theatre	Garry Moore Show	Movie	10.30
11.00	News, Sports	News	Decoy	News, Movie	News	News, Movie	News, Movie	Movie (ends)	11.00
11.30	Bowling	Jack Paar	News, Movie	Movie	Movie	Movie	Movie	Movie	11.30
12.00	Bowling	Jack Paar	Movie	Movie	Movie	Movie	Movie	Movie	12.00
12.30		News	Movie	Movie	Movie	Movie	News	Movie	12.30

Radio for Tuesday

Programs subject to last-minute changes by stations concerned.

Time	CJVI — 900	CKDA — 1220	CBU — 690	CKNW — 980	CKWX — 1130	KIRO — 710	KOMO—1000	Time
8.00	News, Breakfast	News, Top O'Morn	News, John Sharpe	News, Bob's Inn	News, Jim Robson	Jim French	News, Daybreak!	8.00
8.30	News, Breakfast	Top O' Reporter	News, John Sharpe	Devotions, Mike	News, Jim Robson	News, French	Daybreak!	8.30
9.00	News, Top Tunes	News, Time Out	News, The Archers	News, Fiesta	News, McLean	News French	Daybreak!	9.00
9.30	Party Line	Time Out	Morning Concert	News, Fiesta	Norris McLean	News, Jim French	Daybreak!	9.30
10.00	News, 6 for One	News, Time Out	Visit, T. Hunter	News, Fiesta	News, McLean	News, French	Daybreak!	10.00
10.30	Adventure in Music	Time Out	T. Hunter, Music	News, Fiesta	Norris McLean	Judith Lane, Babbitt	Katherine Wise	10.30
11.00	Adventure in Music	News, Time Out	Showcase, Record	News, Fiesta	News, McLean	Happiness, Burton	My True Story	11.00
11.30	Adventure In Music	Time Out	Off the Record	News, Roundup	Norris McLean	Malone, Ma Perkins	My True Story	11.30
12.00	News, Your Music	News, Weather, Survey	Record, News	News, Sports, Webster	News, George	Streets, Couple	Radio Theatre	12.00
12.30	News, Your Music	News, Sports, Survey	Farm and Marine	News, Roundup	Cal George	Helen Trent, Buttram	Radio Theatre	12.30
1.00	News, Victoria	News, DA's Survey	Cross Section	News, Roundup	News, George	News, Solly	News, Farms	1.00
1.30	This Is Victoria	DA's Survey	Concert	News, Roundup	Cal George	Galen Drake	Carousel	1.30
2.00	This Is Victoria	News, Time Out	Concert	News, Fiesta	Cal George	Arthur Godfrey	Network Time	2.00
2.30	This Is Victoria	Time Out	News, Matinee	News, Fiesta	News& George	Arthur Godfrey	Network Time	2.30
3.00	News, Victoria	News, Time Out	Matinee	News, Fiesta	News, Waddell	House Party	Network Time	3.00
3.30	This Is Victoria	Time Out	Four's Company	News, Fiesta	Jim Waddell	Matinee 710	Network Time	3.30
4.00	This Is Victoria	News, Time Out	Four's Company	News, Road Show	News, Waddell	News, Matinee 710	Dial 1000	4.00
4.30	[illegible]	DA's Survey	Tempo	News, Road Show	Bob McGavin	Matinee 710	Dial 1000	4.30
5.00	News, Rolling Home	News, DA's Survey	Tempo	News, Road Show	News, McGavin	Matinee 710	Dial 1000	5.00
5.30	News, Rolling Home	DA's Survey	Tempo	News, Road Show	News, McGavin	Matinee 710	Dial 1000	5.30
6.00	News, Batey	News, Sports, Survey	Tempo	News, Sports, Webster	News, Sports	Murrow, News	Dial 1000, Features	6.00
6.30	People Speak	News, Sinclair, Survey	Tempo	News, All-Time Hits	Bob McGavin	Sports, News	Features, Dial 1000	6.30
7.00	CBC News Roundup	News, Great Hits	National News	News, All-Time Hits	News McGavin	Sports, Thomas	Nichols, Drier	7.00
7.30	Stage 9	Great Hits Review	Twilight Time	News, All-Time Hits	Bob McGavin	Goss, Melody Masters	Big Sound	7.30
8.00	News, Park Concert	News, Legis., Hits	Business	News, P'lt. Hill	News, World Tonight	Amos 'n' Andy	Bandstand	8.00
8.30	Assignment	Great Hits Review	Nimmons 'n' Nine	News; Sandman	PCL Baseball	Clifford & Clark	News	8.30
9.00	News, Good Old Days	News, Memories	Drama In Sound	News, Serenade	PCL Baseball	World, Showcase	PCL Baseball	9.00
9.30	Good Old Days	Memories In Music	George La Fleche	Serenade, J. Webster	PCL Baseball	KIRO, Showcase	PCL Baseball	9.30
10.00	News, Music	News, DA's Survey	News, Critics	News, Cecil Solly	News, Close of Day	Stereo Sound	PCL Baseball	10.00
10.30	Greatest Mysteries	DA's Survey	Varsity Of Air	Sandman Serenade	Music	Haven of Rest	PCL Baseball	10.30
11.00	News, Memory	News, DA's Survey	BBC Music	News, Serenade	News, Waddell	News, Sound	PCL Baseball	11.00
11.30	Memory Lane	DA's Survey		Sandman Serenade	Jim Waddell	The Sweet Sound	PCL Baseball	11.30

TV TALK

NBC-TV News—Jimmy Durante has been asked to do several live specials for the network next season . . . Jack Paar will be on four nights a week next season instead of five—on Friday nights, the Paar show will run off kinescopes of old Paar programs.

Dennis Morgan will star in 21 Beacon Street, the summer show which will replace Tennessee Ernie Ford starting July 2.

Walter Abel will host the reruns of Suspicion which start June 14 . . . The Perry Como Show will be seen on Japanese TV next fall via tape.

Art Linkletter will arrive in Moscow June 22 for four days of shooting stunts for his People are Funny show. He will also do some filming in Berlin and Paris.

"Now for the human side of the news . . ."

* * *

A one-hour documentary film, "Cold War — Berlin Crisis," will be presented at 10 p.m., June 16 over channel 12. The Garry Moore Show will be pre-emted for one time only.

Against the backgound of late-war and post-war Europe, the program takes viewers from the secret agreements at the Yalta Conference, through the first post-war heads of government meetings at Potsdam, and through the complete evolution of the Russian policy through to the present East-West impasse.

Tuesday's Highlights

8.30 p.m.—Jimmie Rodgers. With regular, Connie Francis and guests, The Goofers—4.

9.00—Peck's Bad Girl. "Society vs. Torey Peck"—7 and 12.

9.30—Comparisons. "Four Families" shows the home life of four families in different parts of the world—2 and 6.

10.00—David Niven Theatre. Julie London stars in "Maggie Malone"—4; Garry Moore Show. Garry's guests include comedienne Carol Burnett, singer Peggy King and comedian Buddy Hackett—7 and 12.

Tuesday's Movies

Westerns—**5.10 p.m.—12; 6.30—13.**

10.30 a.m.—Hold Your Man (1933 gangster drama), Clark Grable—5.

11.30—Oil for the Lamps of China (1935 drama), Pat O'Brien—12.

1.00 p.m.—Wicked Lady (1945 adventure drama), James Mason—2.

1.10—Root of All Evil (1947 English drama), Phyllis Calvert—6.

2.00—Beloved Brat (1938 drama), Dolores Costello—11.

★ **3.00**—Wee Geordie (1955 English Comedy), Bill Travers, Alastair Sim—12.

3.40—Hi Diddle Diddle (1943 comedy), Adolphe Menjou—11.

4.00—Shark River (1953 historical adventure drama), Steve Cochran—4.

5.00—The Wild Dakotas (1956 western), Bill Williams—7.

9.00—Danger Signal (1945 romantic drama), Faye Emerson—11; Two Tickets to Broadway (1951 musical comedy), Janet Leigh—13.

11.15—David Harum (1935 small-town drama), Will Rogers—6; Guest in the House (1944 drama), Anne Baxter—11; The Mummy's Ghost (1944 horror drama), Lon Chaney, Jr.—12; The Black Mask (Italian adventure), Cesare Danova—13.

11.30—Bride for Sale (1949 romantic comedy), Robert Young—7.

11.45—The Shining Hour (1938 romantic drama), Joan Crawford—5.

2.00 a.m. (Wednesday) — The Big Game (1936 drama), Philip Huston.

★ Recommended.

60 FUEL

McLEOD RIVER AND COMOX COALS

June Discount on Some Grades, $1.75 per ton.

PHONE FOR PRICES AND BUDGET PLAN.

KIRK COAL
517 Esquimalt Rd.
Phones: EV 5-1222 EV 2-8181

WOOD AND SAWDUST

SPECIAL 3 DAYS
All Fir Dryland 12-in Wood, medium size. Good for all-round use.
1 CORD $5.00
2½ CORDS $10.00
DRY PLANER ENDS
2x4, 2x6, 2x10, etc. 1-ft. to 4-ft. lengths
2 Cords. Only....$10.00
BONE-DRY FIR
1 Cord $8.00
SHAVINGS, 2 units, $6
AGRICULTURAL SAWDUST
2 units. Only....$5.00
Stock up now and pay in easy monthly payments.
IMMEDIATE DELIVERY
O.K. FUEL CO.
760 Topaz
EV 4-2452 EV 5-1812

DRYLAND
Guaranteed 100% Fir
Inside Fir Blocks
Big Thick Bark Slabs
Hand-picked to eliminate sawdust and rubbish, 12" lengths, guaranteed never in water. Ready for immediate use. This wood is highly recommended for furnace, fireplace and kitchen range.
1 Cord $8
2½ Cords, $12
Dryland 100% Dry Fir Sawdust
3 UNITS BLOWER, $12
For Quality and Service Phone Sooke Fuel Co.
EV 2-2211 or EV 3-8925

One Week Only
DRY WOOD ½ PRICE
All fir, good quality wood from Plumper Bay Highway Sawmills—12-in. lengths—medium size—save in splitting.
Good for All-Round Use.
2½ CORDS $8.00
STOCK UP NOW AND SAVE EASY PAYMENTS
Immediate Delivery
WHOLESALE FUEL EV 5-7611

DRYLAND FIR WOOD SALE
No. 1 Douglas fir wood, thick bark slabs mixed with inside blocks.
2½ cords $12.00
Bone-dry fir, hand picked
1 cord $8 - 2 cords $14
Phone EV 2-3834. Eves. EV 2-1973.
Island Fuel Supply Co.

DRY 100% FIR PLANER ENDS
2x4, 2x6, 2x8, etc. 12" lengths. Hand picked, no rubbish. 1 Cord $7 — 1½ Cords $10
SOOKE FUEL. EV 2-2211.

KILN DRY FIR PLANER ENDS
Hand-picked 2x4, 2x8, etc. 1 Cord $7 — 2 Cords $12
EMPRESS FUEL — EV 3-8925

HAND PICKED NO. 1 FIR WOOD from Sooke. 2½ cds. $12. Basi Bros. Fuel. EV 4-9780.

60 FUEL

FIR WOOD AND SAWDUST
Big Blocks and Slabs 12" Lengths Trucked From Up-Island
2½ CORDS $12.00
2 - 3-FT. WOOD
2 CORDS $6.00
PLANER ENDS
1 CORD $6.50
ALL THICK BARK
2½ CORDS $14.00
AGRICULTURAL SAWDUST
2 UNITS $6
IDEAL FUEL CO. LTD.
Ph. EV 2-4622 EV 4-5524
Hours 8 a.m. to 9 p.m.

100% FIR HANDPICKED MILLWOOD
2½ CORDS $12.00
DRY FIR BLOCKS AND SLABS
1 CORD......$10.00
2 CORDS....$19.00
BONE DRY FIR SHAVINGS
4 UNITS $10.00
FIR SAWDUST BY BLOWER SUMMER PRICES
EMPIRE FUEL LTD.
739 PANDORA AVE. EV 2-2424

SAWDUST
DOUBLE-SCREENED SAWDUST CUT FROM DRYLAND LOGS
100% Coarse Fir Sawdust
Delivered by blower in 2 and 3-unit lots. By bulk 2½-unit lots. Fill your bins now while the prices are low. All our trucks are government stamped.
If not as advertised money refunded.
Beware of Hemlock.
ONE-DAY DELIVERY.
Agricultural Sawdust 2 Units - $5
DHILLON FUEL
Day EV 3-3811 Night. EV 2-0459

WOOD - WOOD
FREE WOOD HAULING CHARGES ONLY
Dry Cedar, 12" Length
GUARANTEED CLEAN
3 Big Cords....$5.00
2 Big Cords....$4.00
Phone EV 2-4622 Office open 8 a.m. to 9 p.m.
3 DAYS ONLY
BEST FUEL CO.

WOOD - WOOD
12" SLABS, BLOCKS
GUARANTEED ALL FIR
3 Big Cords....$13.95
2½ Cords $11.95
5 Cords $23.45
BEST FUEL CO.
Phone EV 4-5524 Open 8 a.m. to 9 p.m.

BONE-DRY PLYWOOD KINDLING. 2½ cds. $7; cedar blocks, $7. Kudra. EV 3-8885.

GOOD FIR BUSHWOOD, ANY length. Phone EV 3-7095.

60 FUELS

SPECIAL 1 CORD SALE
Hand-picked, 12" Dryland Douglas Fir. This is the only dryland wood, comes by railway, never in the water. Heavy blocks and slabs. Immediate delivery.
1 Cord....$700
2½ Cords....$13.00
2½ cds Plywood Planer Ends $5.00
HILLCREST FUEL
Days—EV 4-3015—Eves.

DRYLAND FIR
Guaranteed 100% fir wood.
2½ cords blocks and slabs.. $12.00
1 cord $7.00
Dry Shaving, 2 uts, $5.50
Agricultural Sawdust, 2 units $5.00
1 cord Kindling $5.00
DAY — PHONE EV 4-8725 — NIGHT
Honeymoon Bay Fuel

100% FIR SAWDUST
Coarse, double-screened, cut from dryland logs.
2 UNITS, BLOWER, $8
O.K. FUEL — EV 4-2452

WOOD AND SAWDUST FROM SOOKE
3 units (fir) by blower, $15; 2½ cords fir slabs, handpicked, $12. D. Howard, GR 9-6944.

HAND-PICKED, GUARANTEED 100% fir blocks - slabs, 2½ loads, $11.50, Sooke Lake Field Co., day and night, EV 2-1086.

61 BUILDING SUPPLIES

DO IT NOW!
Home Improvement Loans Available
See Your Dealer Or Your Bank
"FOREST" CEDAR SIDING
Beauty!
Long Life
ECONOMY
See Your Local Dealer Today!
FOR NEW CONSTRUCTION OR RENOVATING "FOREST"
Siding is ideal for renovating the exteriors of older homes. It can be applied over existing finish. Low in cost and inexpensive to apply. If is being used extensively for this purpose.
Now is the time to order "Forest" and "Ranchpanel" western red cedar, while all widths, dressings and grades are in good supply.
MANUFACTURED BY
BRITISH COLUMBIA FOREST PRODUCTS LTD.
(Victoria Sawmill Division)
Phone EV 5-3331
371 GORGE ROAD E.

2x4, 2x8, 2x10, etc. Planer Ends, 1 ft to 8 ft
Big Truckload Only $10
O.K. TRUCKING CO.
760 Topaz EV 5-1812

61 BUILDING SUPPLIES

STEWART & HUDSON
COMPLETE HOME BUILDERS' SUPPLIES
YOU DO SAVE MORE
On Junior Size Plywood Panels. No need to pay full price on regular size panels when Junior Size Panels do the job just as well and at so much lower costs. For sheathing on floors, walls, roof, cupboards, cabinets, etc. Just look at these big savings.
UNSANDED PANELS
48" x 72" x 5/16 DEE GRADE $1.65
48" x 84" x 5/16 DEE GRADE $1.85
48" x 84" x ½ DEE GRADE $3.45
SANDED PANELS
48" x 84" x ¼ DEE GRADE $2.25
36" x 96" x ¼ DEE GRADE $1.95
48" x 72" x ½ DEE GRADE $3.95
48" x 60" x ¾ DEE GRADE $3.95
24" x 96" x ¾ DEE GRADE $3.20
30" x 96" x ¾ DEE GRADE $3.95
48" x 72" x ¾ DEE GRADE $4.80
SAVE ON HARDBOARD
A new shipment of PV Hardboard in mill rejects. Most of these panels have only slight edge damage which makes them ideal for subfloors, lining walls, etc. Look at these low prices:
48" x 96" x ⅛ PANELS ONLY $1.92
48" x 96" x ¼ PANELS ONLY $2.40
LOW COST MAHOGANY PLYWOODS
A new shipment of these hard-to-get mahogany panels in utility grade. Enjoy the rich appearance of these imported panels at these low prices.
36"x72"x¼, each $1.62
32"x96"x¼, each $2.42
48"x96"x¼, each $4.96
48"x96"x¼, Vee Plank $5.12
48"x96"x¼, Ribbon Grain $6.40
48"x96"x¾, Ribbon Grain $16.00
48"x96"x¾, Rotary Cut $13.44
BUILDING LUMBER
For that new house job—save money on good quality floor joists in utility grade old growth fir—these are better than average grade and you get specified lengths only per
1,000 FT. $70.00
A good supply of shiplap, 2x4 boards, etc., priced from $35.00 up.
SPECIALS IN HARDWARE DEPT
Copper or Chrome Knobs—complete with back plate, 1¼" size, set 15c
2" size, set 20c
Glass or Brass Knob passage sets $1.95
Glass or Brass Knob bath sets $2.50
Key in knob entrance sets $5.45
¼" Electric Drill Sets, geared chuck $17.95
Metal Medicine Cabinets, each $12.95
Paint Roller Kits, Vynal $1.49
Paint Roller Kits, Mohair $1.56
Sandran Counter Topping in the new glitter pattern, 36" wide, per lin. ft. 85c
See the new model No. 925 DeWalt Saw—¾ h.p. Many new features now on display, still priced only $319.00
STEWART & HUDSON LTD.
405 GORGE RD.
EV 2-2171 EV 2-3612
Open 6 Days Till 5.30 p.m.
Lots of Free Parking

BUILDING SUPPLIES
MARINE PLYWOOD INSULATION BAPCO PAINTS ECONOMY LUMBER
1"x6" and 8" T and G COMMON
2"x4" 2"x6"
2"x8" 2"x10"
PRICED AT $30 PER M
CLEAR YELLOW CEDAR HARDWOODS
R. A. GREEN LUMBER CO. LTD.
DOUGLAS ST. EV 5-9774 and EV 5-9775

FENCING FOR LESS
50' COMPLETE $15.50
KAYAK KITS COMPLETE $12.50
Combination Screen Doors $14.00
12'x20' Garage complete $146.50
Saanich Lumber Yards
Open ALL DAY SATURDAY
3041 Douglas Street EV 5-2489

SALE
Johns-Manville 210-lb. Seal-O-Matic Asphalt Shingles. Regular, $16.65
SALE $12.50 Per sq.
Parker, Johnston Ltd.
1314 BROAD

USED LUMBER FOR SALE, plumbing, doors and windows, used brick. Duroid shingles. EV 5-3160.

GRAVEL, SOIL, FILL, DITCHING. Call Pacific Excavating & Transport Co., EV 3-2751 and GR 9-1010.

ANYTHING YOU DON'T NEED? SELL IT FOR CASH THROUGH CLASSIFIED

61 BUILDING SUPPLIES

"M-W" PLYWOOD SPECIALS
43 sheets 36x96x⅝ S2S "D." Each........$4.32
71 sheets 42x96x⅝ S2S "D." Each........$5.04
155 sheets 36x84x¼ S2S "D." Each........$1.89
The grade is really very good and these won't last long at these prices.
Still some—1x4 V-joint K.D. specials left at $50 per 1000 BM (less than 2c per lineal foot!)
FORMICA CLEARANCE
Good selection of colors and patterns, but make your choice early. Regularly priced to $1.21 per sq. foot. Buy now at per sq. ft.............65c
CUSTOM MADE SCREENS AND SCREEN DOORS
We think we make the best screen door available today. Edge grain clear fir styles and rails, Fiberglas screening. These doors custom-made to your sizes and will give many years of service. Phone, giving your measurements and we will quote you—no obligation.
Also Fiberglas screening by the yard—FREE Flyswatter with each purchase of screening.
SALE OF STOCK SASH ½ PRICE
Just the thing for your summer cabin. Several sizes to choose from—½ price!
JUST ARRIVED
Goodyear Evergleam Counter Topping —nice color choice in this new plastic counter topping sold by the yard. This is the best of this type we have seen and only per sq. ft..........45c in 36" widths
If you are in the market for a new electric hand saw, drop in and try the brand new and improved 1959 model
STANLEY SAWS
Special introductory prices, too.
Remember — Lots of Free Parking
The Moore-Whittington LUMBER CO. LTD.
Turn West at the Roundabout Two Blocks Down Hillside
2614 BRIDGE ST. EV 3-7106

SHAWNIGAN LUMBER YARDS LTD.
2000 Government Street
"Quality at the Right Price"
BERRY HALLOCKS
In Stock for Immediate Delivery
Packed in cartons of 900— Per carton $15.00
Less Than Carton Lots— Per basket .02
YOUR ALUMINUM DOOR HEADQUARTERS
Lifetime Aluminum Combination Doors, complete with removable glass and screen, with lock, handle, hinges, automatic closer and aluminum frame, ready to assemble. Each $47.50
Lifetime Aluminum SELF-STORING Combination Door—same as above but you do not have to remove the glass. The bottom half of the door is screen; the top half double glass; one fixed and the other in a sliding aluminum frame to adjust over the screen either completely or to the desired height. Each $47.50
Lifetime Aluminum Adjustable Screen Doors—these are with full screen, no glass. Each $26.00
Decorative Aluminum Grill for any of the above doors. Each $5.95
BOAT OWNERS
POLY COPON MARINE PLASTIC FINISH has been added to the famous BAPCO marine line. This product is for coating fiberglassed or unpainted wood surfaces for maximum durability and abrasion resistance equal to fiberglassed surfaces. Simply stir in the activator component supplied and brush it on. Comes in most all popular marine colors as well as clear—dries hard in 4 hours. This product will not only seal and protect your boat hull, but will also add speed with its slick finish. Obtainable in quarts or half-pints.
SHAWNIGAN LUMBER
"A parking spot is reserved for YOU" at 2000 Government St.
EV 2-7261

61 BUILDING SUPPLIES

BUILDERS SASH & DOOR LTD.
150 GARBALLY ROAD EV 2-3171
2 WEEK CLEARANCE SALE
Now is the time to fix up your rumpus room, basement or attic. Lots of items for your summer cabin.
Doors of all kinds.
Steel Sash, odd Sash Bapco Paint
¼" Sanded and Degrade FIR PLYWOOD
4-0 x 6-0 $1.95 sheet
4-0 x 7-0 $2.25 sheet
¼" TEMPERED HARDBOARD REJECTS
4-0 x 8-0 $1.75 sheet
All at Greatly reduced prices to clear—we need the room.
2 WEEKS ONLY
Clearance Sale on ALL Items.
BUILDERS SASH & DOOR LTD.
350 Garbally Road EV 2-3171

OUTDOOR LIVING
Plan it now—for that Patio, Walk, Barbecue, Planter or Fence, we have—
Stepping Stones, from 65c
Bricks, from 5c
Ready-Mix Mortar, from 25c
Quick Mix Concrete, from $1.05
We can deliver any quantity of Sand, Gravel, Cement and Lumber you require
Come and browse—See our complete line of Builders' Supplies and Tools.
Open Saturday Till 1 p.m.
ISLAND BUILDING SUPPLY COMPANY
No Parking Problems!
875 GORGE ROAD EAST
Phone EV 2-5178
Opp. B.C. Electric Bus Depot

DRYSDALES BUILDERS' SUPPLIES LTD
1720 Cook Street
No. 2 and better Joists, 2x6, 2x8, 2x10, up to 14 ft. for $75 per M.
Arborite Cutting, all sizes, just the size for your odd counter.
4x4 Gutter at 24c per ft.—good lengths.
⅝" factory grade Plywood, $8 per sheet.
⅝" Hardwood Plywood $17
1x2 Combination Base. This week only 4½c ft.
Passed by VLA and NHA.
7" Power Saw, industrial rated, with attachments $39.95
For prompt and reliable service, phone EV 4-4411 or EV 5-5821.

READY MIX CONCRETE
BUTLER BROS.
Agents for "Lafarge" Cement
PHONE DIRECT for PROMPT SERVICE
DELIVERY 6 DAYS A WEEK
GR 4-1121

62 FURNITURE

JUNE BRIDE SPECIAL FREE!
Easy or Westinghouse de luxe washer with the purchase of 3-room group.
LARGE SELECTION EASY TERMS
VOGUE FURNITURE
Yates at Quadra EV 5-4242

3 FOR THE MONEY
$388 buys you three basic rooms for a flat. Chesterfield . . . dinette and bedroom suite . . . $388 for your own stuff . . . this is a packed promotion . . . a traffic-stopper . . . 3 suites for $388.
HUMBER'S WAREHOUSE (3) GROUP.

HOLLAND BROS. & CO.
NEW & USED FURNITURE
824 Fort Street Phone EV 3-0913
SPECIALS
Singer treadle sewing machine $22.50
2-piece brown frieze chesterfield suite $89.50
Walnut tea wagons with tray $29.50 to $42.50
Large 5-piece chrome suite with spring-seated chairs $69.50
Walnut secretaire $65.00

FURNITURE SPECIALS!!
4-pce. Limed Oak Bedroom Suite $119.50
Walnut 4-drawer Chest $24.50
Kitchen Buffet $22.50
5-pce. Limed Oak Dinette Suite $49.50
Standard Furniture Bargain Basement
Downstairs in Scollard Bldg. VIEW ST. EV 2-5111

EXTRA! EXTRA!
Extra cash on the spot when you sell your surplus used furniture, dishes, small items, etc., to Wally Gray. No call too small or too large, and no deductions for cartage. Phone EV 2-1631.

BEST PRICES
LUNDS AUCTIONEERS
AND APPRAISERS
WE BUY AND SELL
926 FORT — EV 5-5423

YOUR MATTRESS OR BOX spring can be rebuilt into a sanitary, comfortable sleeping unit. Or we will supply new mattresses or box springs built to your own specifications. All work guaranteed. EV 4-4925.
ATLAS MATTRESS CO. LTD. 2714 Quadra at Hillside

MOVING TO AN APARTMENT, will sell well kept furniture. AMC frig, $100; lovely 8-piece walnut dining room suite, $85; solid oak wardrobe with shoe drawer and hat shelf, $30; Hoosier kitchen cabinet, large size, perfect, $30; 100-yr-old oak mantel 8-day clock; Sparton cabinet radio, $30; library table, $10; ¾ metal bed, without mattress, $10; double bed springs, $5; chest of drawers, in natural finish, $20; Boston rocker, $10; smoker's table, $5. No dealers. 3939 Cumberland. GR 9-3894.

AWNINGS, SCREENS, DOORS and storm windows. Free estimates. Specialty Finishers Ltd., 751 Discovery. EV 2-4612.

WE BUY, SELL AND TRADE good used furniture. Give us a call. Island Trading, 1415 Government Street EV 4-5354.

CHESTERFIELD AND 2 CHAIRS, comfortable, clean, good condition, $45. GR 9-5271.

62 FURNITURE

Wine velour couch, 30"x72" $25.00
Rose frieze Hide-a-Bed $75.00
2-piece chesterfield suite $39.50
6'9"x9' carpet, felt pad $7.50
Drop-leaf kitchen table and four chairs $21.50
Chrome kitchen extension table $25.00
6 oak dining chairs, each $2.50
Mahogany framed mirror, 28"x42" $29.50
Solid walnut hand-carved table $19.50
Walnut record cabinet $22.50
Tri lite lamp, complete $10.50
Spring-filled mattresses, 4'6" only $7.50
HOME FURNITURE
825 Fort St. EV 2-5130

WE BUY — WE SELL
WE APPRAISE
KILSHAW'S AUCTIONEERS
1115 Fort St. EV 4-6441
Cash advanced on consignment

FOR SALE — 5 HOUSELOADS OF furniture traded in on mobile homes. Easiest terms available. See THE Furniture Store on: HI LO TRAILER SALES LOT. Open 7 days a week daylight to dark. Delivery. 7 miles north on Highway 1. GR 8-2514.

CLEANING
3-piece chesterfield cleaned, demothed, in your own home, from $12. All work guaranteed. We also clean carpets. Call Ambassador Home Service EV 2-5532.

BRITISH UPHOLSTERY SHOP, 1403 Broad St. We will gladly call at your house with patterns and give free estimates. EV 5-2222.

PANDORA FURNITURE CARRIES a large stock of furniture, appliances and household effects. 1050 Pandora, near Cook. EV 3-6319.

LOVELY 3-PIECE OAK DINING room set, as new. Kitchen chrome set. Double walnut bed and spring. 1271 Monterey.

LIGHT MODERN BEDROOM SUITE and other household goods for sale. EV 5-4772.

TWIN BEDROOM SUITE, COMplete, new condition. EV 2-3693.

HAGEL'S CHESTERFIELD UPholstery 1917 Quadra EV 4-3043.

8-PIECE DINING ROOM SUITE. Best offer. EV 5-0617.

63 MUSICAL INSTRUMENTS

HALL & FAIRFIELD MUSIC CENTRE
PRIVATE MUSIC LESSONS ON PIANO ACCORDION, SAXOPHONE, CLARINET, ETC.
WURLITZER PIANOS AND ORGANS
Complete Stock of MUSICAL INSTRUMENTS
Instrument Repairs Done on the Premises.
PRIVATE MUSIC LESSONS
HALL & FAIRFIELD MUSIC CENTRE
Open Wednesday afternoons and Friday evenings
728 FORT ST. PHONE EV 5-8349

WARD'S 5TH BIRTHDAY SALE!
SAVE AT LEAST 20%
RCA VICTOR PORTABLE 3-SPEED RECORD PLAYER
Reg. value $29.95
SPECIAL $25.51
WARD'S Music Limited
Three Stores to Serve You
1320 Broad EV 2-8148

STEWART ELECTRIC
SPANISH GUITAR
AND CASE (Thin Model)
$110.00
Terms and Trade-ins Accepted.
"Enjoy the confidence of dealing with specialists."
PAN MUSIC CO.
JACK McKEOWN, Mgr
745 Pandora EV 3-4431

WESTERN MUSIC CO. LTD.
Known for Dependable Service
Classical and Popular Music Instruments
Reeds and Strings Accessories
NEW LOCATION
830 FORT ST. EV 2-1311
Just above Blanshard

HEINTZMAN AND NORDHEIMER pianos, new and used for sale or rent. Showroom at 2020 Douglas, day or any evening. Transportation provided. Exclusive agents, Fletcher Bros. Ltd. (Walter Fletcher), Ph. EV 3-0248.

THOMAS & ESTEY ORGANS, 11 stops, with amplifier, contact microphone and separate speaker, beautiful tone, from $285; Dominion piano, like new, $385; Hammond organ, $1,095. EV 2-4712, 9 to 5 p.m.

PROFESSIONAL INSTRUCTION TRUMPET
Porter Music, 721 View Street EV 2-9542

LOWREY FULL-SIZE SPINET organ and bench with two manuals and pedal board. Terms $50 month, no down payment. Phone EV 3-0248.

TINY PIANO IN HIGHLY POLished rosewood finished case, with brass fittings and bench to match, for rent. Phone EV 3-0248.

GERHARD HEINTZMAN PIANO and bench for sale, $15 per month. No down payment. Ph. EV 3-0248.

NORDHEIMER PLAYER PIANO and rolls. Completely reconditioned. Like new. EV 3-0248.

HAMMOND ELECTRIC ORGAN, Spinet model, walnut case. Reasonably priced by owner. EV 4-7350.

AS NEW, WOHLRAB TRUMPET. Used only 3 months. $60. GR 8-4450.

64 TV, RADIO, SALES AND SERVICE

Reconditioned Trade-ins From King TV
TVs as is—2 at only $59 ea. TVs guaranteed—huge selection from $119. Gainaday dryer—as new, $139. RCA combination in mahogany finish, 3-speed automatic changer, $159.00.
Used portable mantel and auto radios from $9.00.
Easy terms available on our own confidential credit plan.
Satisfction guranteed AT
KING TV & RADIO LTD.
1672 Douglas St. opp. Eddy's EV 4-9913

ANTENNA INSTALLATION AND service. Reasonable moving rates. Trade-ins. Used antennas. EV 3-8731. Rawnsley & Jones TV, 623 Yates St.

OLDER-TYPE RCA TABLE RADIO. Reasonable. Excellent condition. EV 5-2826.

TV ANTENNAS MOVED INSTALlations and TV service McMillan & Wardell 2730 Quadra EV 5-3121

MOBILE RADIO TRANSMITTER and receiver, radio with phone attachment and records. EV 3-9502.

VICTORIA WEST RADIO & TELEVISION
701 Esquimalt Rd. Phone EV 2-4413

TV ANTENNAS PRECISION Machine 1819 Douglas EV 5-4713.

$3 SPECIAL. CALL US NOW! We guarantee! Day, nite. EV 4-8798.

MARCONI 8-TRANSISTOR RADIO, as new. EV 4-5218.

64 TV, RADIO, SALES AND SERVICE

HOLIDAYS

Why Not Take Along a Transistor Radio? (They'll work anywhere)

SONY $49.95
RCA VICTOR $39.95
PHILIPS $59.95
MARCONI $59.95
WESTINGHOUSE $64.95
SHARP $49.95
GLOBAL $69.95
ELECTROHOME $64.95
ADMIRAL $69.95

MANY OTHER MODELS TO CHOOSE FROM

FREE BATTERIES WITH PURCHASE OF ANY OF THESE RADIOS

NO DOWN PAYMENT— EASY TERMS

KENT'S LTD.
742 Fort St. EV 3-7104

RENT A TV
RENTALS TO RELIABLE PARTIES ONLY
$15.00 per month.
VICTORIA DELTA ELECTRIC
714 Cormorant EV 4-7416

For Guaranteed TV Repairs By Qualified Technicians
BUTLER BROS
Authorized Admiral Parts Depot
2396-8 Douglas St. EV 3-1511

Drive-in auto radio service.
KING TV
Entrance off Fisgard St just past police station.

MEADWELL'S RADIO
and Electric Established 1935
Qualified TV technicians—guaranteed work. 2651 Douglas EV 3-9334

Haverty TV Antenna
Installations, moves and repairs. New or used for sale. EV 3-9370.

WHITE'S TV, EV 2-5765

PROMPT, GUARANTEED repairs on TVs etc. Biggest battery stock. Reasonable rates Kent's Ltd., 742 Fort Street EV 3-3513.

CALLS $3 EXPERIENCED TECHNICIANS Full guarantee. Prompt 24-hr service Teletron TV depot EV 5-2632

Guaranteed Service and Repairs to all makes of radio and TV. ATKINSON & PEARCE EV 2-8521 2652 Quadra St.

66 BICYCLES AND MOTORCYCLES

BICYCLES OVERHAULED, REpaired and painted. New and reconditioned bicycles accessories sporting goods, etc., at Victoria Sporting Goods Ltd. 1410 Dou[glas] Phone EV 4-7374.

BIKE FOR PASSING? We have all sizes, all prices. Make your selection now. Small deposit holds. ROBINSON'S 1307 Broad St. EV 5-3429

Reliable, smart motorcycles always available. Accessories and parts available for all makes BROOKLANDS MOTORCYCLES 937 Fort Street EV 3-5926

CCM, Raleigh & Hercules bicycles new & used. For easy terms and trades plus a complete line of repairs see Carmicheal's opposite Hudson's Bay. EV 2-9728

LES BLOWS MOTORCYCLE Sales for the best in new and used motorcycles and cars 2647 Douglas.

WANTED — 50 OLD BIKES AS trade-ins on new C.C.M. or Raleigh bikes Dave Holden's Bicycle Shop, 1320 Government EV 4-4722.

WANTED, BOY'S BIKE, 16" OR 17" frame. EV 4-1871.

BOY'S 21-INCH 3-SPEED RALEIGH Sportsman, $30. GR 9-3251.

67 STOVES AND FURNACES

BRAND NEW
CYCLOS OIL RANGES
Completely installed with 65-gal. gravity system, only $399.50 at
C. TAYLER
HOME APPLIANCES
705 Johnson Street EV 3-3281

"PACIFIC"
The famous sealed-in steel furnace and oil units that cannot smoke. Give you a lifetime satisfaction. PACIFIC SHEET METAL WORKS, LTD. 1009 Yates Street EV 2-3169

ENTERPRISE GAS AND OIL combination range, like new and priced to sell. Also new and used ranges and heaters. We specialize in service work. Eagle Sales, 1016 Fort St. EV 2-3923.

MUELLER CLIMATROL AUTOmatic oil or gas heating systems serviced and installed by Southall's Heating Ltd., 833 Balmoral EV 5-9777.

GOOD USED FAIRBANKS-MORSE automatic coal stoker, complete with controls, etc. Also hot air furnace, $85 complete., 3379 Salsbury Way, corner Derby Rd. Eves

20" STEEL COAL AND WOOD furnace, with or without blower. Also 18" steel furnace with oil burner and controls. EV 2-3642.

FURNACES INSTALLED AND REpaired. Shaw Sheet Metal, 2740 Rock Bay. EV 5-8760 and EV 5-8769.

CAST IRON FURNACE PIPES AND sawdust burner, good condition. GR 7-2284.

STOVE AND FURNACE PARTS. Incinerators Victoria Foundries Ltd., 622 Pembroke St EV 4-2124.

RANGE AND FURNACE REPAIRS. Boilers and Cyclos oil burners installed EV 2-1842

18" CAST FURNACE WITH SAWdust burner, casings and pipes. Excellent condition. EV 4-3135.

ELECTRIC RANGE, WIRED FOR 220, working order. Best offer. Apply 489 Garbally.

McCLARY WOOD AND COAL FURnace, in good condition, hot air pipes included. Best offer. EV 3-9195.

COMBINATION GAS AND WOOD stove. Gas heater. EV 4-0242.

20" GURNEY GAS RANGE, $60. Phone EV 2-8094.

FRANKLIN HEATER, RANGETTE, oil stove and tank. EV 2-3456.

FURNACE HOPPER WITH STOVE box, in good condition. EV 3-7819.

LADY PAT OIL RANGE, LIKE new. Priced to sell. EV 5-7655.

68 SEWING MACHINES

SEE THE SUPERMATIC AT ELNA Sewing Centre. EV 3-6313.

PORTABLE SINGER ELECTRIC sewing machine, $25. EV 4-4708.

RENT A MACHINE FROM SINGER'S. $5 per month. EV 3-6513.

71 FARM IMPLEMENTS

New 3-pt.-hitch PTO-driven Cement Mixer $98
John Deere wire tie Hay Baler, good shape $550
Gibson Tractor w/plow, cult and dozer blade $475
Rear Dozer Blade $110
SKO Cultivator, good $125
F. & F. TRACTOR
EQUIPMENT LTD
2940 Douglas Street EV 3-7843

"YOUR JOHN DEERE DEALER" Slegg Bros. Machinery Ltd. 780 Tolmie Ave. Phone EV 5-7522 or GR 5-1125

ALAN POWER SICKLE WITH PLOW and attachment. EV 3-9302.

71 FARM IMPLEMENTS

MOONEY & SONS

IHC TD14 Crawler, only 503 hours worked (18 months). Like new with Holt blade and Carco winch.
Case Threshing Machine $250
Sweep Rake $160
Fifth Wheel $75
IHC Fertilizer Attachment
6-yard dump box $350

HAVE YOU A 4-WHEEL DRIVE JEEP? WE HAVE CUSTOMERS!

Dealer for
NEW 4-WHEEL DRIVE
WILLYS JEEP
We have a great demand for used Willys Jeep Trucks. Will sell yours on consignment.
PHONE EV 3-4177

BUTLER BROS. SUPPLIES LTD.
Keating Crossroad
Phone GR 4-1121
NOW ON DISPLAY!
The new Case "850" power unloader wagon and bunker feeder, also the new Case "640" flail type forage harvester.
"Used" in new condition, Case "220" forage harvester with 6-foot cutter bar $1,500
Case "620" rotary forage harvester (used) $250

FORD Tractor with Sherman digger and blade. Excellent. $2,950
FORD Rearmount Mower $150
MASSEY Side-Delivery Rake $150
7½-H.P. Rotary Tiller, M.E. $250
HUDSON Tractor Mount Sprayer with booms. Perfect $225
GEHL Forage Harvester with engine, mower bar and hay pickup. A bargain $1,250
MAYHEW, STRUTT & WILLIAMS LTD.
2312 DOUGLAS EV 4-3922

3 H.P. SIMPLICITY TRACTOR, good condition with motor, cultivators, wheel weights and other equipment, $225 cash. EV 6-1029.

YOUR INTERNATIONAL DEALER Kenning Truck & Equipment, Ltd., Government Street at Queens Avenue EV 5-6778 EV 2-4924.

HAY MOWER, RAKE, FLAT-DECK trailer. EV 6-1229.

73 TOOLS for SALE or RENT

FOR RENT
Space Heaters — Compressors
Rock Drills — Concrete Breaker
Pumps — Mixers
I.E.L. Chain Saw Dealer
Alf Becker, 2981 Tillicum EV 4-6414

74 GARDEN SUPPLIES

FERTILIZERS

DUCK GUANO, 50c SACK, DELIVered 60c. Minimum size sacks. Sidney Duck Farm, GR 5-1412.

CHICKEN MANURE, 5-yd. load $10, delivered free. GR 9-2027.

LAWN MOWER SALES

LAWN MOWER SHARPENING — Quick service. Island Hydraulics, 1056 North Park Street. EV 5-8923.

PLOWING, ROTOVATING AND CULTIVATING

E. & P. TRACTOR SERVICE
IF YOU HAVE A BACK YARD PROBLEM, CONTACT US
Grass cut and hauled away. Power sickle rotovating, plowing and levelling, either small or big machine. Free estimates. Phone GR 9-3575 or GR 9-1746.

ROTOVATING DONE
Have your ground rotovated deeply by a tractor Fast, efficient service. No job too small or large. Reasonable. EV 2-9395 anytime

F. AND K. GARDEN ROTOVATing, lawn cutting. Free estimates. EV 2-4714.

JOE'S TRACTOR SERVICE, rototilling and plowing, etc. Phone EV 2-7814 GR 9-5442

U TREE
Lawn preparation, weed spraying, mowing. Pallister, GR 8-2858.

SEEDS, BULBS and PLANTS

CLEAN-UP SALE, SHRUBS, EVERgreens, good selection annuals, begonias, fuchsias, geraniums, mums, dwarf and tall. Ideal planting weather. Cash or no cash you are welcome at Jennings, 1701 Ruby, daily except Sunday.

BEDDING PLANTS, GOOD SELECtion. Murdoch Greenhouses, 1871 Ruby.

CHOICE BEGONIAS, $1 DOZEN Swan Lake Conservatory. EV 5-4333.

MATTICK'S CORDOVA BAY Bedding plants, choicest selection.

TOP SOIL, ROCKS AND FILL

FREE! SOIL FREE!
GOOD TOP SOIL FROM COLWOOD PLAZA SHOPPING CENTRE. 8 or 10-yd loads, delivery charge only. Pacific Excavating Co., EV 2-2751 or GR 9-1010.

A-1 BLACK TOP SOIL, PEAT soil, fill, rock, road gravel, manure. Soil and manure by the sack E. Nixon GR 9-1937.

LARGE QUANTITIES OF SANDY FILL FOR IMMEDIATE DELIVERY. ENQUIRIES, PLEASE PHONE GR 9-2581.

TOP SOIL, PEAT SOIL, FILL, rock and gravel. O.K. Trucking EV 5-1812.

NUMBER 1 CLEAN TOPSOIL. Excellent for lawns and gardens. EV 6-2814.

SPECIAL TOP SOIL. EV 4-9624 anytime.

80 BOATS & MARINE

MARINE ENGINES
NEW AND USED— GAS AND DIESEL
MAYHEW, STRUTT & WILLIAMS LTD.
2312 DOUGLAS EV 4-3922

FOR CHARTER
40' Diesel cruiser, good sea boat, fully equipped, radio-telephone, etc. Victoria Press, Box 1346.

KIT BOATS—All Needs Custom-Made Boat Trailers Low, Low Prices Now
Malibu Marine Sales
Government at Queens. EV 5-6778

BRITISH SEA CHIEF AIR-COOLED OUTBOARD MOTORS
3-H.P. $135
DIX EQUIPMENT LTD. 516 YATES

OLD FISHERMAN RENTALS
New 12' or 14' boats, motor, trailer and hitch. $9 a day. Special weekly rates. Phone day EV 5-8541, night EV 3-8510, EV 2-0875.

APPROX 20-FT. CABIN LAUNCH. Suitable inboard and outboard. Reasonable. Boats sold. Reasonable commission. EV 3-0408, Foster Shipyard.

TANDEM-AXLE FACTORY-BUILT trailer, 12" wheels, with winch. Take boat up to 22'. One year old. $500. 2855 Nanaimo. EV 2-4142. No Sunday calls.

44' MOTOR CRUISER SOLITUDE for sale. Chrysler powered and ready to go. An excellent family boat. Sleeps 6. $9,500, discount for cash. EV 3-2994.

"THE BOAT BUILDERS SUPPLY HOUSE." Builders Sash & Door Ltd., EV 3-3171. 350 Garbally Road. Hardwoods, plywoods, boat lumber.

HAVING YOUR BOAT PAINTED? Bring it to Mooney & Sons for the best spray job. 937 View Street. Phone EV 3-4177, EV 3-4178.

15-FT. SEA BABE CABIN CRUISer, flying bridge, tilt-boom trailer and winch. $500. Can be seen at 812 Walker St. EV 2-6282.

VIEW STREET GARAGE FOR boat trailer rentals. EV 4-3243, evenings EV 4-6666 or EV 3-9184.

NEW 16' FIBERGLAS BOAT, 40-h.p. Mark 35 Mercury outboard, Holsclaw trailer. 3840 Cumberland.

CHEAPER BOAT HAULING BY Fleetway fully insured. EV 2-4180 anytime.

14' CLINKER BUILT BOAT, GOOD condition, place for mooring. Phone EV 4-7500.

80 BOATS & MARINE

EATON'S GLASCRAFT
Glass Fibre Boats
At EATON'S you'll choose from a wonderful selection of sturdy, dependable Glascraft boats there's one to fit every need and pocketbook.
12-foot Decked Model, each $595.00
15-foot Decked Model, each $1,095.00
Also available in 10', 12', 14' and 16' open or decked models.

EATON'S
HAS A FULL RANGE OF EVINRUDE MOTORS
3 h.p. $175.00
5 h.p. $255.00
10 h.p. $345.00
18 h.p. $425.00
35 h.p. (manual) $549.00
50 h.p. (manual) $815.00
Eaton's Sporting Goods, Main Floor, House Furnishings Building. Phone EV 2-7141.

RUNABOUTS
8 Foot, used. Like new $39.50
10 Ft. unpainted flat bottom $69.50
12 Ft. unpainted with foredeck $139.50
SHIP CHANDLERS McQUADES LTD.
1253 WHARF ST. (Foot of Yates) EV 3-1141

SAVE 25%
1 only, NEW Retriever Boat Trailer, regular price $513.00. Sale price $384.75
Sale prices continue on 1959 NEW Johnson Outboards.
NOTICE
We are now open 6 days a week; hours 8 a.m. to 5.30 p.m.
ANGUS MARINE
2220 Douglas St. EV 4-7431

BUOYANT LINE
Is now required to meet safety regulations.
50 ft. ¼" $4.00
We also stock life jackets, cushions and fire apparatus, oars, paddles, pumps and distress rockets.
ISLAND MARINE SUPPLIERS LTD
1214 Wharf Street EV 2-8258

WATER SKIS
Complete new line including Jumpers, Tricksters, Sten Skis, European Slalom. See them today at
SURFACING PRODUCTS & MARINE SUPPLIES LTD.
845 YATES ST. EV 2-1928

They called it Captain's Pass, A rock lay in the deep. The endless fingers seeking The Captain's secret keep.
A BOAT! A BOAT! MY KINGDOM FOR A BOAT— CANUTE DEMANDED, BUT, THE SEA COMMANDED, I SAY BUY CANADIAN AT
SEVEN SEAS MARINA
Sangstercraft Sales. GR 4-1944

FOR SALE
Mercury Outboard Motors, Chrysler Marine Engines and Parts
30-h.p. Universal $385
25-h.p. Redwing $485
ORR MARINE DIST. LTD.
140 Kingston EV 2-5813

DAVENPORTS
For the Finest Appliances. Next to Strathcona Hotel. EV 2-8271

HOBBIES AND CRAFTS
Open Wed., 9-5.30 p.m., Fri., 9-9 p.m.
741 View St EV 2-7632

Boat Transportation
Small or large. Black and White Motors. EV 2-4163 anytime.

Gule-Buccaneer Elto
WEST BAY MARINA EV 5-4552

SQUIRE YACHT SALES
Sales-Charters EV 6-1624

VAN ISLE MARINA
Yacht Brokers. GR 5-1138

MERCURY MARINE
660 Discovery St. EV 5-8922

12', 14', 16' CLINKERS
D. & L BOAT WORKS GR 4-2074

Walker Marine Sales
1661 Feltham Rd. Phone GR 7-2727

OWNER SAYS THIS BOAT TOO big and please sell. She is 23'10" x 8' x 2'. Built by Norcraft, 1949. 110-h.p. Mercury V-8, sleeps 2, dual controls, toilet, attractive dinette and table. Has been boathouse-kept. Full canvas cover. Trim lines. Squire Yacht & Boat Brokerage, EV 6-1624.

SEA BABE 15'6" CABIN CRUISER, flying bridge, swivel seats. Tilt boom trailer. Fitted tarps. Complete for $675 or near offer. No down payment required. Trades accepted. EV 2-4163 anytime.

BOAT TRAILER WITH BRAKES. Will haul 17' to 25' boat. Excellent buy at $375. Replacement cost over $500. No down payment required. EV 2-4163 anytime.

EXCELLENT BUY—14' BOAT, 4' 2" beam, complete with 10 h.p. Johnson outboard motor. Also boat trailer, plastic windshield, steering wheel and gas tank. EV 4-3825, days.

FOR SALE, JUST COMPLETED 17' outboard cabin cruiser, sleeps two. Phone EV 3-7347, 1132 Wychbury Avenue.

16' CABIN RUNABOUT, 5½-H.P. Wisconsin inboard, complete overhaul, new couplings, $375. Phone EV 3-1743; eves. GR 5-3035.

JOHNSON—ELTO—EVINRUDE Lawn Boy factory-approved service, parts depot Victoria Marine & Industrial Eng. 2007 Govt St

FOR SALE—28' x 10' NEW HULL, ready for house work. $2,975. E. Philbrook & Sons, 746 Topaz. Ph. EV 4-2829.

12' PLYWOOD - FIBERGLASSED, 7½-h.p. Johnson '57, trailer, $450. 2458 Dryde St. EV 5-2963.

MARINE CHARTS AND TIDE tables. Island Blue Print & Map Co. 1124 Blanshard.

FOR FISHING AND PLEASURE, new 12-ft. plywood boat, $95. Phone EV 5-4246.

17' CABIN BOAT, 6 H.P. ENGINE, with trailer. First good offer. Phone Cobble Hill 35-Y.

NEW CONDITION 13½' OUTboard boat and trailer, $325. Ph. EV 5-3207.

GORGE BOATHOUSE, SAFE wharfage, marine ways. EV 5-1132.

HIGHEST OFFER TAKES NEW 12' plywood craft. EV 4-1839.

3-H.P. EVINRUDE, NEW CONDItion, $150. EV 5-4333.

10' FLAT-BOTTOM BOAT. PHONE EV 2-5642.

18' AUXILIARY SLOOP, EGYPtian cotton sails. EV 2-1495.

WOOD'S ENGINES & EQUIPMENT 1003-5 View Street Phone EV 4-3421

TRAILERS BUILT, AL'S IN VIC West. EV 3-8233; nites, EV 4-4327.

ANTI-SWAY BOAT TRAILERS. Edwards Welding, 737 Broughton.

80 BOATS & MARINE

ESQUIMALT MARINE
EV 5-8541 Sales and Service

14-FT. PLYWOOD BOAT, 5-H.P. INboard motor, $315. EV 5-7153.

81 TIMBER

TIMBER AND FOREST LAND bought and sold for cash. F. G. Rainsford, B.C.R.F., 923 Fort Street EV 5-2446 EV 2-9883.

82 MISCELLANEOUS FOR SALE

VICTORIA'S KITCHEN SPECIALISTS
Whether It Be a New Kitchen Sink or a New Counter Top or a Complete New Kitchen—Be Sure to See
W. R. Menzies & Co.
WE SPECIALIZE IN REMODELLING KITCHENS
Suppliers of the Incomparable Moulded Arborite Cove Tops
See Our Display of "Built-In" Cooking Equipment
W. R. MENZIES & CO. LTD.
911 FORT

Woodward's
USED APPLIANCE AND FURNITURE SHOWROOMS
ALWAYS A CHOICE LOW PRICE SELECTION OF Ranges, Washers, Radio, TV, Refrigerators, Furniture and Whitewood, New Unpainted Furniture
779 Pandora, EV 2-8932

"HOME SHIELD"
A Real Good Quality
House PAINT
White and Colors
Gal. $4.95 Qts. $1.50
BAPCO PAINT SUPPLY
Free Delivery
719 Yates EV 2-3114

USED REFRIGERATORS FOR SALE
TERMS OR CASH
MAIS ELECTRIC
1821 COOK ST. EV 5-2436

"PRICE IS RIGHT"
Shears, hand and power mowers sharpened, rotary blades balanced. Prompt delivery. Door checks refilled, repacked; parts for all makes. Reconditioned closers for sale.
PRICE'S KEY SHOP
847 Fort Street EV 4-6221

RIFLES, SHOTGUNS, PISTOLS Win. 30/30, $59.50; Marlin 30/30, $49.95; Savage 30/30, $42.50; Husq. 30.06, $89.50; Savage 300, $79.95; 16-ga. L.C. Smith, $59.50; 303 Jungle, $29.95; Franchi 12-ga. aut., $148.00.
TRADES AND TERMS
Robinson's, 1307 Broad. EV 5-3429

YOU NEED THE PLASTIC OF 1,000 uses! Polyethylene film for tarps, covers, ground sheets, tank linings, drop sheets, for curing concrete—even for growing king-size vegetables! Widths from 3 feet to 40 feet—and we can make up extra large sheets to order. Industrial Plastics, 580 Johnson. EV 4-5814.

PAINTING THE OUTSIDE OF your house this year? S.W.P. house paint gives you the best possible protection, at a moderate cost. Drop in and pick up our new Home Color Style Folder. Sherwin-Williams Store, 1314 Douglas St., phone EV 4-3013.

BEAUTIFUL SMALL WALNUT buffet and drop-leaf table, with or without 4 chairs; small antique oak desk and chair; small mahogany desk and bench; Apex vacuum cleaner; new Knitking knitting machine. EV 2-7717 or EV 3-1137.

TORO POWER MOWERS, AUthorized sales and service. 2 and 4-cycle engine repairs. Sharpening. VICTORIA SERVICE CENTRE And Lawn Mower Hospital Ltd. Corner Broad and Cormorant. EV 3-5552.

PETERSON ELECTRICAL CONSTRUCTION, LTD. "Buy Your Motor from Motor Experts" Agents for All C.G.E. Motors and Controls 2300 Douglas Street EV 3-4198

FREEZER SUPPLIES
Alberta grain-fed Grade A beef. Fronts 25-lb pack $10.75; sides, 25-lb. pack $13.75; hinds, 25-lb. pack, $16.75. Avonlea Meat Market, 1425 Douglas St., EV 4-9515.

CANVAS WATERPROOFING, colors $1.00 quart, $3.00 gallon. Convertible car-top dressing, colors, $2.50 per quart. Rain-chek repellent for clothing. Victoria Tent & Awning Co. 831 Balmoral Rd. EV 2-5215.

WATERPROOF TARPAULINS — Canvas 15 oz. per sq. yard treated. 5x7, $5.60, 6x6 $5.76, 6x8 $7.68, 7x9 $10.08 and larger sizes. Victoria Tent & Awning Co., 831 Balmoral Rd. EV 2-5215.

BOAT COVER CANVAS AND CANvas decking by the yard. Convertible hardware boat fittings. Heavy webbing straps for boat trailers. VICTORIA TENT & AWNING CO. 831 Balmoral Rd. EV 2-5215.

CHROME DINETTE SET, HOOVER chesterfield suite, twin beds (all practically new); garbage burner (6 months' use), small kitchen sink unit (both white enamel); 2-burner gas ring, kitchenware and odd furniture. 635 Superior. EV 3-5447.

SINGER AUTOMATIC SEWING machine; Kitchen Aid food mixer and attachments; rollaway bed; girl's Glider bicycle; Thor washing machine. All as new. EV 4-0289.

CHILDREN'S PLAY TENTS. 6x6 teepee tent $7.50; 6x6 cowboy tent $10.50; pup tents $6.50 and $8. Victoria Tent & Awning Co., 831 Balmoral. EV 2-5215.

USED NYLON SALMON NET, ideal for gardens, etc. 100'x30' length at $3.50; longer if desired. EV 4-1887.

FRIGIDAIRE 9 CU. FT., NEW condition and spotlessly clean, $95. EV 5-2070.

FOR SALE—2 AWNINGS, DUTCH Bakery and Coffee Shop, 718 Fort Street. EV 3-1934.

MINK NECKPIECE, LADY'S SUIT, size 18, like new. EV 3-4926.

7' CANVAS AWNING, 16" CAST furnace. EV 4-4909 after 5 p.m.

TABLE AND 4 CHAIRS, $18; Beach elec range, $46. EV 4-0009

40" MOFFAT ELECTRIC RANGE, modern, $75. Drapes. GR 5-3925.

USED APPLIANCES — GUARANteed. Young & Banfield. EV 2-7181

BEN HUR DEEP FREEZE, ALmost new. 3901 Burridge.

82 MISCELLANEOUS FOR SALE

"TROPICAIRE"
10'x18' SOLID FIBERGLAS SWIMMING POOL
Complete With Filter
$1595
Mc & Mc
1400 GOVERNMENT ST. EV 4-1111

PROPANE GAS
Stoves—Hot-Water Heaters—Cylinders — Gas Lights — Hot Plates—Regrigerators. Cylinders filled anytime on our sales lot. We never close. Emergency local delivery on 20 gallons or more. No delivery charge.
HI LO TRAILER SALES 7 miles north on Highway 1. GR 8-2514.

USED REEL TYPE POWER mowers from $45. 5 h.p. 4-cycle outboard motor, only $229.50. B.C. Power Mower Sales, 712 Humboldt. EV 2-6513.

7 DRESSES, 1 SKIRT, 1 JUMPER, sizes 12 and 14, as new; cement laundry tubs and taps, $10; 14-ft. plywood runabout, must be sold, highest offer. EV 2-8165.

HI-FI SPEAKER ENCLOSURE FOR 12 or 15-inch speaker; 9-tube communications receiver; Wilcox-Gay tape recorder, almost new. Phone EV 2-4738.

QUALITY DECK CHAIR CANVAS, 13" wide, 95c a yd., good selection. Victoria Tent & Awning Co., 831 Balmoral Rd. EV 2-5215.

Rates Compliments

759

by Laura Wheeler

Add new charm to your table settings with this elegant design of pineapples.

Lacy, luxurious, heirloom-worthy. Pattern 759: directions, 25-inch centrepiece in No. 30; small cloth 38 in string; larger in two strands of string.

Send thirty-five cents in coins, stamps cannot be accepted) for this pattern to Laura Wheeler Needlecraft Department, The Daily Colonist, 60 Front Street West, Toronto, Ont. Print plainly pattern number, your name and address.

Send for a copy of 1959 Laura Wheeler Needlecraft Book. It has lovely designs to order: embroidery, crochet, knitting, weaving, quilting, toys. In the book, a special surprise to make a little girl happy—a cut-out doll, clothes to color. Send 25 cents for this book.

Weeks Sewing Buy

9058
SIZES 36–48

Marian Martin

Slimming as a diet! The simple lines, graceful gored skirt are so-o flattering to the larger figure. For breezy days, add smart, scalloped bolero. Tomorrow's pattern: Misses' separates.

Printed Pattern 9058: Women's Sizes 36, 38, 40, 42, 46, 48. Size 36 dress takes 4½ yards 45-inch fabric; jacket 1⅜ yards.

Printed directions on each pattern part. Easier, accurate.

Send fifty cents (50c) in coins (stamps cannot be accepted) for this pattern. Please print plainly size, name, address, style number.

Send your order to Marian Martin Pattern Dept., The Daily Colonist, 60 Front Street West, Toronto, Ont.

82 MISCELLANEOUS FOR SALE

EATON'S
Trade-In Department
636 Broughton Street
Listed below are just a sample of the fine quality used furniture and appliances that you'll find in EATON'S Trade-In Department. Come in soon and save!
1 Gurney gas, wood and coal combination range $50.00
1 Westinghouse refrigerator $125.00
1 Gurney apartment electric range $89.95
1 Hardwick apartment gas range $89.95
1 Enterprise oil range $125.00
1 Heintzman piano $225.00
1 Small Strauss piano $325.00
7 Only—washers (as is), ea. $7.95
10 h.p. Evinrude outboard motor $225.00
4-pc. Bedroom suite $85.00
3-pc. Bedroom suite $65.00
1 Walnut finish dresser $40.00
1 Walnut finish chiffonier $30.00
1 Walnut finish vanity and bench $35.00
1 Walnut finish 3'3" bedstead $10.00
1 Walnut finish dresser $35.00
2-pc. Chesterfield $30.00
6-pc. Dinette suite $85.00
EATON'S
Trade-In Department
636 Broughton Street
Just Above EATON'S Parking Lot

Reconditioned and Guaranteed Trade-ins
Ranges, fridges, TVs, radio-combinations, washers, all at value prices.
Easy budget terms from $5.00 down, $5.00 month.
HUDSON'S BAY COMPANY
Appliance Department, Third Floor

MAKE THE MOST OF YOUR LAWN
Lawn umbrellas, from $20.00
Saran web chaises longues, from $16.99
Folding aluminum chairs, from $8.99
Barbecue sets, from $8.95
Tables, cots, lawn furniture of all kinds.
D & D TIRE LTD.
Victoria—Duncan

HANDBAGS AND LUGGAGE
For the finest quality leather goods see JOHNSON'S.
JOHNSON LEATHER GOODS LTD.
1121 Douglas St. (Opposite Eaton's) Phone EV 2-6632

3,000 BOARD FEET OF USED 3"x8" fir planks, random lengths from 8'-26', $35 per M. Also 1 brand new Craftsman heavy duty Skil saw, 7½" diameter, $50. Ph. GR 7-2982.

16-CUBIC-FOOT AMANA DEEP Freeze. Excellent condition in every way. Easy payments, no carrying charges. Phone EV 4-6266.

BRAND NEW VACUUM CLEANER and two-brush floor polisher, factory clearance. Both for $20.50 or $12.95 each. EV 5-7786.

CHESTERFIELD, 2 CHAIRS, $10. Extension oak table, 6 chairs, $10. Typewriter, $12. Bungalow bed, $4. EV 2-2308.

NEW REMINGTON PUMP RIFLE and Winchester 12-gauge automatic shotgun; binoculars; Colt .45, New Service. EV 3-9502.

DESK, TRILIGHT, WARDROBE cupboard, chairs, 3-piece chesterfield, Dealcraft tea table, firescreen, other furniture. GR 9-3205.

BEATTY WASHING MACHINE, $40; double bed, complete; cement laundry tubs, 4-burner electric stove, single bed. EV 2-9356.

CASH REGISTERS, SCALES, butchers' equipment, slicers, adding machines, etc. C. G. Owen & Sons, 939 Johnson. EV 3-9353.

WRECKING BUILDING, DOORS, edge-grain flooring, siding, building material, bricks, plumbing material. 2550 Vancouver. EV 2-1323.

FREE RECORD OR ALBUM WITH every two purchased at Hart's Hardware and Records, 2509 Estevan Ave. EV 3-5491.

3 ODD PAIRS LOVELY FLORAL draw drapes, Grey, pink and brown. 11'6" wide, lined, $25.50 pair. Ph. EV 3-1619.

8 CUBIC FOOT FLOOR DEMONstrator refrigerator, $98. A. E. Taylor & Co. 816 Fort St.

DIAMOND RING SET (ENGAGEment and wedding). Cost $375. Best offer. EV 2-0467 after 6 p.m.

SPECIAL, "MAR-VEL" WHITE outside paint, $3.95 gallon. J. J. Ross & Sons Ltd., 749 Pandora. EV 3-3613.

GRAIN-FED PORK, CUT AND wrapped, 34c a lb. Mabberley, GR 8-3093.

THREE GOOD USED VACUUM cleaners; one hand wringer. A. E. Tayler & Co., 816 Fort.

ENGLISH MARMET BABY CARriages. Budget terms. Sales and rentals. EV 4-4994. 3192 Quadra.

1 NEW RINSE-AWAY GARBAGE disposal unit with or without sink. $225. EV 3-1692.

1 THOR 15.6 CU. FT. DEEP-freeze. Can be seen in operation. $225. EV 3-1692.

HI-WAY SUPERMARKET 1860 ISLAND HIGHWAY Your best place to shop.

APPLES, POTATOES, CARROTS, bedding plants, shrubs. Mattick's Farm, Cordova Bay. GR 8-1614.

FOR THE BEST CHICKENS AND turkeys in town. Stuart's Meat Market 1402 Douglas. EV 3-9213

BEEF BY SIDE OR QUARTER. Hogs, half or whole. Good for locker. Sell reasonably. EV 3-9006.

POWER MOWER, CHEAP. 441 Moresby Rd., Esquimalt.

CONNOR WRINGER WASHER, EXcellent condition. EV 2-1716.

YOUR G-E DEALER, VINCENT'S Appliances, 714 Yates. EV 5-6112.

HEDGE CLIPPERS FOR RENT. Taylor & Co. EV 4-3021.

WRINGER ROLLS SAME DAY IF necessary. Taylor & Co. 816 Fort.

REBUILT VACUUM CLEANERS ABC Electric 809 Fort EV 4-3113

ROLLAWAY BED, AS NEW. PH. EV 6-1229.

SINGER SEWING MACHINE, $12; Roll-away cot $12. EV 4-0028.

MOVING — FURNITURE, APARTment washer, dress form. EV 2-3456.

GENDRON BABY BUGGY, LIKE new, $20. EV 4-8244.

83 MISCELLANEOUS WANTED

SCRAP CARS
TRUCKS, cast iron. Yards, basements cleaned; hauling. EV 5-4589.

WE BUY AND SELL CAMERAS, musical instruments, radios, furniture, major appliances, etc. Give us a call. Island Trading, 1415 Government. EV 4-5354.

FURNITURE AND APPLIANCES PURCHASED FOR CASH KILSHAW'S — EV 4-6441

CASH PRICES PAID FOR gentlemen's good used clothing. Please phone EV 2-2814.

CHILD'S TABLE AND CHAIRS. Good condition. Reasonable. Mrs. Grist, EV 3-1498, after 7 p.m.

WOODEN BUNK BEDS, COMplete, in good condition. Reasonable. GR 4-1923.

GOOD BOOKS ALWAYS BOUGHT HAUNTED BOOKSHOP 845 Fort Street Phone EV 2-1427

TEMPORARY SERVICE POWER pole. GR 7-2982.

83 MISCELLANEOUS WANTED

WANTED—USED FURNITURE Holland Bros. & Co. EV 3-0913.

84 SWAPS

SWAP—TANDEM-AXLE FACTORY-built trailer, 12" wheels, with winch. Take boat up to 22'. One year old. Trade for property or sell. $500. 2855 Nanaimo. EV 2-4142. No Sunday calls.

WILL TRADE 1949 DODGE, REbuilt motor, $350; 1949 Monarch, good shape, 4 new tubeless whitewalls, for what have you? Phone EV 2-4163 anytime.

WILL TRADE 30-FT. ROLLO-Home house trailer, needs some cleaning, for what have you, or $1,250, no down payment. EV 2-4163 anytime.

SWAP RD8 CATEPILLAR WITH hyster winch, 12' blade, good operating condition. Consider smaller bulldozer, truck or cash. EV 3-7893.

HAVE BOATS AND CARS, WE take anything in trade. Black and White Motors. EV 2-4163 anytime.

WILL TRADE T.R. SPORTS CAR, detachable hardtop. Open to offers or $200 down. EV 2-4163 anytime.

90 PETS

FOR BEST SELECTIONS IN town, budgie cages and stands, budgie toys, seeds and tonics. Frisky baby budgies. It's Domestic Sales, of course. 28 Burnside West EV 3-3512.

STOCK YOUR GARDEN POOLS now. Goldfish, lilies, hyacinths, water plants. Petland, 822 Fort St. EV 4-8732.

SINGING CANARIES, $7.50 All Pet Supplies VISTA VARIETY EV 5-6731

WANTED, GOOD HOME FOR 3-year-old registered German shepherd, female. EV 2-0341.

FOSTER HOME REQUIRED FOR cat and kittens. C.P.L. EV 4-6554.

BORDER COLLIE PUPS FOR SALE. 362 Davida. EV 2-1814.

LOVELY PUPS, $7 EACH. PHONE GR 8-3886.

BLOND COCKER PUPS FOR SALE. Females, $10; males, $15. GR 8-3125.

BEAUTIFUL COLORED BUDGIES. Snow White Aviaries. Ph. EV 4-8756

MICHAEL WILLIAMS BOARDING and training kennels. GR 8-1067.

1 ONLY FEMALE GERMAN SHEPherd pup. $30. EV 2-0341.

91 CHICKS, POULTRY, HATCHING EGGS AND SUPPLIES

WANTED — LIVE FOWL AND roasters, top prices, weighed at your place. GR 8-1182 or GR 8-2683.

PULLETS, HAMPSHIRE, 3 months, $1.35. Free delivery. Ph. GR 9-4814.

TOP-RATE PAY FOR LIVE POULtry. Victoria Poultry. EV 3-0952.

3 Makomb oil brooders, practically new, $40 each. GR 8-3177.

92 LIVESTOCK and FEEDS

6 ACRES OF CLEAN, STANDING hay, ready to cut now. M. Lambert, 4060 Cedar Hill Crossroad.

EIGHT WEANER PIGS FOR SALE. Three four-month-old sows. Phone GR 4-1651.

HIDES, COWS, DAY-OLD CALVES bought for cash. GR 9-1607.

MINK FARMER NEEDS HORSES and cows. Ph. anytime GR 8-3085

WEANER PIGS, EIGHT WEEKS old. GR 7-1676.

SEVERAL 9-MONTH-OLD GRAIN-fed steers for sale. EV 4-1484.

PURE-BRED SUFFOLK RAM. GR 4-1348.

WEANER PIGS. GR 8-2858.

100 CARS FOR SALE

NO DOWN PAYMENT
ON APPROVED CREDIT
58 EDSEL Hardtop, Red and white $2795
57 CHEVROLET 210, Custom radio $2195
57 PONTIAC Sedan, custom radio $2195
54 FORD Sedan, Customline $1095
53 MERCURY, Automatic, radio $1095
52 FORD Tudor, very clean $795
51 FORD, customized $295
50 MERCURY ½-Ton Pickup $395
48 OLDSMOBILE, runs well $195
SMALL CARS
57 ZEPHYR, 1 owner $1795
57 VOLKSWAGEN, 1 owner, 24,000 miles $1395
56 VOLKSWAGEN, custom radio $1195
54 VOLKSWAGEN, very clean $995
50 AUSTIN, drive away $195
49 HILLMAN, drive away $125
ENSIGN MOTORS
Lloydwagen Borgward
SALES SERVICE PARTS
2017 QUADRA ST.
OPPOSITE CURLING RINK
OPEN EVES. PHONE EV 5-5612

HORWOOD BROTHERS
827 PANDORA AVE. EV 3-6113
VOLVO · MORRIS · MGA · RILEY
LOW PRICED SPECIAL
57 PLYMOUTH Sedan $1625
58 VOLKSWAGEN De Luxe, as new, with large rear window $1495
57 ANGLIA Coach. Excellent condition $1045
56 CHEV. Bel Air Sedan, automatic transmission, radio, many extras, 29,000 miles $1945
56 VAUXHALL "Velox" Sedan, excellent condition, 30,000 miles. Two to choose from, each $1395
55 CHEV. 4-Door Sedan, heater, very clean $1445
55 ZEPHYR Convertible with continental kit, very clean $1295

'47 4-DOOR MERC., $250 OR BEST offer. Good condition, new paint. GR 9-5204 before 7 p.m.

BE THE PROUD OWNER OF THIS beautiful '54 Ford dark green sedan for $895. EV 5-5635.

REAL BARGAIN! '51 Chev sedan, R and H, clean and good. $450. EV 5-5635.

'56 PONTIAC, TOP CONDITION. EV 5-6404.

'58 AUSTIN A35, RADIO, HEATER, 15,000 miles. EV 2-0826.

SELLING? THE ART'S CARS BURNSIDE AT HARRIET EV [illegible]

SEE ART BROWNE'S MOTORS, Quadra at Johnson. EV 5-3312.

1956 FORD, 2,500 MILES, TO settle an estate. EV 5-8373.

1947 HILLMAN, GOOD MOTOR. Offers. EV 5-3755.

100 CARS FOR SALE

PAY-OFF SPECIALS AT EMPRESS MOTORS
56 VOLKSWAGEN $1295
57 AUSTIN Six A95 Sedan $1795
57 VAUXHALL Velox Six $1795
57 MORRIS Oxford Station Wagon $1650
58 VAUXHALL Super Victor $1695
56 VAUXHALL Velox Six $1295
55 ZEPHYR Six Sedan $1195
54 CONSUL Sedan $895
54 MORRIS Minor Hardtop $595
55 VANGUARD Sedan $995
51 MORRIS Sedan $295
53 BUICK 2-Door Automatic, Radio $995
53 BUICK Super Sedan V8, Automatic, Radio $1195
54 BUICK Special Sedan, Automatic $1595
54 BUICK Hardtop, dynaflow, radio $1695
55 BUICK Hardtop, dynaflow, radio $1795
55 BUICK 4-Door Hardtop, Dynaflow, radio $1895
56 BUICK Special Sedan. Dynaflow $2295
57 BUICK 2-Door Hardtop, Dynaflow, radio $2645
57 BUICK 4-Door Hardtop, Dynaflow, radio, power steering, power brakes $2795
58 BUICK Special Sedan, Dynaflow, radio $3195
57 PONTIAC De Luxe Sedan $1975
57 PONTIAC De Luxe Sedan $2095
55 PONTIAC V8 Tudor Sedan $1595
56 PONTIAC Tudor Sedan $1745
54 PONTIAC 4-Door Sedan $1195
58 CHEV De Luxe 4-Door, automatic $2795
55 CHEV V8 Sedan $1295
55 CHEV De Luxe Sedan, Radio $1395
52 CHEV Sedan, Radio $750
53 CHEV De Luxe Sedan $995
53 CHEV Tudor $895
49 CHEV De Luxe Sedan, Radio $495
53 FORD Sedan $695
53 FORD Sedan $795
55 FORD 6-Passenger Coupe $1395
56 FORD Customline Sedan, automatic $1595
58 FORD V8 Fordor, Radio $2145
58 FORD V8 Tudor, Radio $2175
58 MERCURY Hardtop, automatic, radio, power steering $3195
51 FORD Sedan $395

A GOOD DEAL AND A GOOD DEAL MORE
58 TRIUMPH TR3 $2150
56 PONTIAC Convertible, automatic, radio, power steering, power brakes $2595
53 PONTIAC De Luxe Sedan $995
53 PONTIAC De Luxe Sedan, Automatic and radio $1045
53 PONTIAC De Luxe Sedan, Automatic $995
50 PONTIAC Sedan $650
52 PONTIAC De Luxe Sedan, Automatic, radio $795
56 PLYMOUTH Savoy Sedan $1295
56 CHRYSLER New Yorker Sedan, Radio, automatic, power brakes, steering $2195
54 DODGE Tudor Sedan $1095
52 PLYMOUTH De Luxe Sedan $695
53 PLYMOUTH Tudor Sedan, A/T $795
50 PLYMOUTH De Luxe Sedan, Radio $595
50 DODGE De Luxe Sedan $595
51 DE SOTO Sedan $595
48 DODGE Sedan $295
48 CHRYSLER Sedan $375
56 PONTIAC Station Wagon, Automatic, radio, power steering $2195
54 DODGE Station Wagon, automatic $1495
57 MORRIS Oxford Station Wagon $1650
50 DODGE Station Wagon $675
SEDAN DELIVERIES
53 FORD Sedan Delivery $695
53 FORD Sedan Delivery, Side windows $795
53 PONTIAC Sedan Delivery $795
56 FORD Sedan Delivery $1245
56 PONTIAC Sedan Delivery, automatic $1595
No Monthly Payments Till July 22
30-Day Exchange Privilege
30-Day 50-50 Warranty
Free Life Insurance On All Time Payments
EMPRESS MOTORS LTD.
900 FORT at QUADRA
Phone EV 2-7121

1950 METEOR, CUSTOMIZED, $300. GR 7-3581 after 6 p.m.

100 CARS FOR SALE

SPEEDWAY MOTORS
Trades on the Amazing Volkswagen
"Today's Special"
53 CHEV Fordor Sedan, tutone, leather upholstery. A wonderful buy. $795
x x x
50 Dodge Tudor Sedan $295
49 Dodge Tudor Sedan $295
51 Plymouth Fordor Sedan $550
52 Dodge Fordor Sedan $550
51 Studebaker Fordor Sedan $595
51 Chev Fordor Sedan $625
52 Chev De Luxe Sedan $695
54 Chev Tudor Sedan $1095
54 Ford Automatic Sedan $1195
x x x
55 Buick "Special" Hardtop $1995
54 Lincoln "Capri" Sedan $1895
55 Chev Tudor Sedan $1195
58 Plymouth V-8 Sedan $2100
x x x
TRUCKS
50 Thames Panel. Only $150
54 Austin Panel. Only $495
50 Chev Sed Delvry. Only $495
55 Volkswagen Window Van $1295
SPEEDWAY MOTORS
YOUR Volkswagen DEALER
Open Evenings Till 9
951 Yates EV 5-2415

M-E-R-L-I-N M-O-T-O-R-S LTD.
SPOT SPECIAL
1959 PLYMOUTH "FURY"
A TUDOR HARDTOP, PUSH-BUTTON, AUTOMATIC, HEATER, DEFROSTER, WHITE AND RED WITH RED AND BLACK INTERIOR, SWIVEL SEATS. BRAND NEW (LESS THAN 300 MILES).
A Merlin Saving Over $400
WHAT YOU SAVE AT MERLIN YOU CAN SPEND ON FUN
MERLIN MOTORS LTD.
YOUR METEOR MERCURY LINCOLN DEALER
Pandora and Quadra
EV 2-2111-5

1950 OLDS V8 AUTOMATIC, BEST offer over $800. EV 3-4487 after 6 p.m.

1951 PONTIAC SEDAN DELIVERY. In perfect condition every way, $675 or best offer. EV 3-9001.

100 CARS FOR SALE

OLSON MOTORS
QUALITY USED CARS

Special prime condition selection. Everyone a beauty. Choice selection of two and four-door sedans. Treat your family to the extra comfor by purchasing an Olson quality near-new used car.

56 PLYMOUTH Tudor De Luxe, V-8, automatic, radio, smart tutone $1699
56 CONSUL Sedan, perfect condition, de luxe equipment, tutone $1349
56 METEOR Sedan, a well cared for car, fully equipped $1599
57 DODGE Sedan, in nice condition throughout $1849
57 CHRYSLER Sedan, complete luxury, all power equipped, radio and extras $2695
57 PLYMOUTH Ranch Wagon, automatic, radio, all de luxe extras $2599

COMMERCIAL

53 PONTIAC Sedan Delivery, outstanding condition $897
56 FARGO Express, one-owner driven, immaculate $1297
55 FARGO ½-Ton, very carefully maintained $1149
50 DODGE ½-Ton Express, used only on light delivery, in nice shape $547

OLSON MOTORS
ONE OF VICTORIA'S GREAT AUTO FIRMS
YATES ST. EV 4-1147

JAMESON MOTORS LTD.

57 RAMBLER Custom Sedan, 12,000 miles. Reclining seats $2195
55 PONTIAC V-8, Radio, heater $1595
54 METEOR 2-Door, Very clean $1095
58 HILLMAN Sedan, Like new $1595
52 HILLMAN Sedan, Radio, heater $495
54 PONTIAC Sedan Delivery. Clean $795
54 HILLMAN Sedan. A real buy, like new $795
59 RAMBLER 4-Door Station Wagon $3295
59 VANGUARD Pickup, very clean $745
54 NASH RAMBLER. Radio, heater. Very clean $1095
50 AUSTIN Sedan. Runs well $295
54 NASH Statesman. One owner $1095
56 METEOR. One owner. Radio, heater, Clean $1695
53 CHEVROLET Two-door. Very clean $1095

JAMESON MOTORS LTD
740 Broughton Street, Victoria B.C.
Phone EV 4-8353
NIGHT:
Alex Hutcheson, GR 7-3681
Len Lymbery, GR 7-1189
OPEN EVENINGS

1956 FIREFLYTE DE SOTO, TWO tone, hardtop, A.T., power brakes. New W-W tires, safety belts, R. H. 28,000 miles. Superb condition. $2,495 or good condition 1955 Standard model and $1,000 cash. Private EV 6-2558.

1941 CHRYSLER, GOOD CONDItion, 6 tires, $125. 1947 Chrysler, good transportation, $95. EV 3-2358 after 5 p.m.

1958 VOLKSWAGEN DE LUXE, black with red leather upholstery, radio, gas and oil gauge. GR 9-1261

CLEAN, WELL CARED FOR 1952 Triumph Mayflower, $395. Phone EV 3-7734.

'54 CHEV 4-DOOR SEDAN, A-1 engine and body. Family car, R. H. signals. $795, terms. GR 9-5605

100 CARS FOR SALE

PLIMLEY CAR CENTRE

We're REMODELING
Must Sell to Reduce Our Used Car Stock!

FREE GAS
FOR THE MONTH OF JUNE
From Our New Texaco Pumps
ON THESE 8 CARS

54 BUICK 4-Door Sedan. Power steering for easy driving. Power brakes for your safety, automatic for easy operation, radio for your convenience, custom heater, defroster for your comfort $1795
58 CHEVROLET Bel Air V-8 2-Door Sedan. Tutone bronze and white, radio, front and rear speakers. Low mileage $2595
57 DODGE Mayfair Sedan. Tutone turquoise and black. Push-button automatic transmission $1995
57 BUICK Special 4-Door Riviera Hardtop. Tutone black and white, automatic, radio, custom heater, defroster $2565
57 CHRYSLER Windsor 4-Door Sedan. Tutone black and white, radio, automatic, power steering, power brakes $2869
56 DODGE Custom Royal 2-Door Hardtop. Tritone yellow, black and white, radio, automatic, new tires $2145
56 BUICK Special 4-Door Sedan. Radio, power steering, standard transmission. A beautiful red and white tutone $1895
55 DE SOTO Firedome Sedan, power equipped for your comfort and convenience, with power steering, power brakes, radio, automatic transmission, custom heater, defroster $1995

"SAWING DOWN" PRICES—TO A NEW LOW!

CHECK THESE

1956 BUICK
1955 BUICK
1956 RAMBLER
1955 RAMBLER
1954 CHRYSLER
1953 PLYMOUTH
1952 PACKARD
1952 PLYMOUTH
1952 STUDEBAKER

IF DESIRED YOU MAY PURCHASE A CAR WITH
NO DOWN PAYMENT
ON APPROVED CREDIT

After hours or holidays phone
Frank Macdonald, EV 2-3474
Sam Armour, GR 9-4291
Bill Brown, GR 9-5271

PLIMLEY CAR CENTRE
1010 Yates EV 2-9121

1949 DODGE, REBUILT MOTOR, $350. 1949 Monarch, good shape, 4 new tubeless whitewalls. Will take trade. No down payment required. EV 2-4163 anytime.

CLEAN, WELL CARED FOR 1952 Triumph Mayflower, $395. Phone EV 3-7734.

1953 CUSTOMLINE METEOR, ONE owner. Good condition, $895. Low mileage. EV 5-0607 or EV 4-1678.

Rita Del Mar's

Daily Astrology

TUESDAY, JUNE 9, 1959

Today's quotation: "A careless song, with a little nonsense in it now and then, does not misbecome a monarch."—Horace Walpole.

Tuesday for Everyone: The day is stimulating; it inclines toward inquiry, new ideas and methods. It favors friendly relationships with others, and this is a time when you should get out and mix with people, absorb ideas and information; forward educational interests.

Look for Your Birthdate and Birthsign Below

March 21 to April 19 (Aries)—Your home, office, base of operations may be the scene of changes and important events.

April 20 to May 20 (Taurus)—Relations with those nearby improve and there are signs of bettered understanding. Journeys to nearby areas are favored.

May 21 to June 20 (Gemini)—Angles of gain may be revealed through contacts you make. The day could prove important where your exchequer is concerned.

June 21 to July 22 (Cancer)—This can be your day if you hold down whims and fancies and concentrate upon winning some definite goal.

July 23 to Aug. 22 (Leo)—Personal problems, confidential matters may claim attention to a marked degree. Unusual things tend to end well.

Aug. 23 to Sept. 22 (Virgo)—Much can be accomplished by social, conciliatory means. Friends can help; pleasant surprises or experiences may occur.

Sept. 23 to Oct. 22 (Libra)—The tide of events should have some effect upon your superiors, parents, those you deal with in career matters or business.

Oct. 23 to Nov. 21 (Scorpio)—Find an outlet for your ideas and line up plans for the future. Travel, thoughts of journeying, news appears stimulating.

Nov. 22 to Dec. 21 (Sagittarius)—Your resourcefulness will influence people in your favor. Seek to uncover latent resources and repair things.

Dec. 22 to Jan. 19 (Capricorn)—Partners, the public, others in general are in a friendly mood. Co-operation is the key to success here.

Jan. 20 to Feb. 18 (Aquarius)—Develop some social angle linked with your work in the world. An original way of handling your job can win you recognition.

Feb. 19 to March 20 (Pisces)—The trend favors you today. Look for ways and means of advancing heart's desires, improving relations with dear ones.

Planning Ahead—Good for entertainment, sociability, etc.: June 9, 12, 15, 16, 19.

(Released by Consolidated News Features, Inc.)

ABERNATHY

100 CARS FOR SALE

VICTORIA DODGE DE SOTO

VACATION LAND
IS WITHIN YOUR REACH IN ONE OF THESE
GUARANTEED USED CARS
1061 Yates EV 4-7197
FOR THE BEST DEALS IN TOWN

STATION WAGONS

56 METEOR Tudor Station Wagon 6-cylinder, heater $1799
52 DODGE Station Wagon, heater, tutone $1099

SEDANS

57 DODGE Mayfair Tudor, radio, heater, automatic $2299
57 NASH Rambler Sedan, heater $2099
56 VOLKSWAGEN De Luxe $1449
56 FORD Sedan, radio, heater, automatic, choice of two, each $1649
56 FORD Custom Sedan, heater $1399
55 CHEV Sedan, heater $1399
55 METEOR Sedan, R. H. automatic $1299
55 BUICK Special Sedan, radio, heater, automatic $1899
55 STUDEBAKER Lowboy V-8, radio, heater, automatic $1599
52 PONTIAC Sedan, radio, heater $699
51 CHEV De Luxe Sedan, heater $599
51 MONARCH Tudor, radio, heater, one owner, 39,000 miles $799
51 PONTIAC Sedan, heater $399
50 VAUXHALL Sedan, heater $299
50 VANGUARD Sedan $99

TRUCKS

56 FORD ¾-Ton, low mileage $1599
56 DODGE 3-Ton C and C, H $2999
53 STUDE ½-Ton, H $599
53 FORD Sedan Delivery, H $899
52 CHEV Sedan Delivery, H $699
52 DODGE ½-Ton, H $449

30-DAY EXCHANGE
6-MONTH WARRANTY
No Payments UNTIL END JULY

SEE THE 1959 'LARK'
DOMINION MOTORS LTD
Studebaker - Packard
ARENA WAY OPPOSITE B C ELECTRIC

NEW
1958 STUDEBAKER HAWK V-8, O/D, H. Two-tone, $1,000 disc. $2795
57 CHEV Coach, 210 series, low mileage $2,095
58 STUDEBAKER "Loboy," Heater, turn signals, radio $1,095
51 STUDEBAKER Sedan $495
51 PONTIAC Convertible $795
50 STUDEBAKER $445
49 MONARCH Sedan $395
48 DODGE $295

SPECIAL, AS IS
48 STUDEBAKER Land Cruiser $95

SMALL CARS
55 VAUXHALL Velox, low mileage $1,245
49 M.G., TC model $1,095
53 CONSUL Sedan $795

TRUCKS
56 VOLKSWAGEN VAN $1,795

SALES & SERVICE
Blanshard and Cormorant
Phone EV 5-5013 or EV 5-6133

MIDTOWN AUTO SALES LTD.
NOW OPEN

59 FORD "Fairlane" Hardtop $3895
58 NASH Metropolitan, R. H $1695
58 VOLKSWAGEN, R. H. $1695
55 CHEV ½-ton Pickup $1195
54 DODGE Suburban, R. H $1095
53 FORD Ranchwagon $1195

36 OTHERS TO CHOOSE
SEE JACKIE OR EARL
1116 YATES EV 2-2241

1949 AUSTIN 2-DOOR, GOOD shape, clutch needs some work. Best offer. 464 Lampson.

SEE US—GOOD USED CARS SAUNDERS & HITCHMAN 2040 Cadboro Bay Rd. EV 2-4394

100 CARS FOR SALE

MORRISON MORRISON MORRISON

BEST USED CAR VALUES!

55 CHEVROLET SEDAN, heater $1,345
54 FORD SEDAN, automatic transmission, power steering, radio and heater 1,295
55 FORD SEDAN, heater 1,295
53 PONTIAC DE LUXE 2-DOOR, heater 1,195
54 CHEVROLET 2-DOOR HARDTOP, radio and heater 1,195
53 PONTIAC HARDTOP COUPE, radio and heater 1,175
54 CHEVROLET 2-DOOR, radio and heater 1,145
54 MERCURY SEDAN, automatic transmission, radio and heater 1,095
54 CHEVROLET 4-DOOR, heater 1,095
54 DODGE SEDAN, heater 1,045

NO MONTHLY PAYMENTS UNTIL END OF JULY

53 PONTIAC SEDAN, heater 1,095
53 DODGE SEDAN, automatic transmission, radio and heater 995
53 MERCURY SEDAN, radio and heater 995
53 CHEVROLET 2-DOOR, heater 945
54 FORD SEDAN, heater 895
53 CHEVROLET 2-DOOR, heater 895
53 CHEVROLET 2-DOOR SEDAN, heater 945
53 FORD SEDAN 894
41 CADILLAC SEDAN, radio and heater 795
50 DODGE SEDAN, heater 495
53 DODGE 2-DOOR, heater 695
49 CHEVROLET COUPE, radio and heater 295

30-DAY EXCHANGE
6-MONTH WARRANTY
FREE LIFE INSURANCE ETC., ETC., ETC.

56 DODGE V8 STATION WAGON, automatic transmission, radio and heater 1,895
57 DODGE SEDAN, heater 1,865
57 FORD 2-DOOR, radio and heater 1,845
57 CHEVROLET 2-DOOR, heater 1,795
57 CHEVROLET SEDAN, radio and heater 1,795
57 FORD SEDAN, heater 1,795
57 FORD SEDAN, radio and heater 1,745
57 PLYMOUTH, radio and heater 1,695
54 BUICK SEDAN, Dynaflow, radio and heater 1,695
54 OLDSMOBILE SEDAN, Hydramatic, radio and heater 1,695

LO PRICES HI TRADES
AT VICTORIA'S BUSIEST DEALER
MORRISON
Chevrolet - Oldsmobile Ltd.
940 Yates EV 3-1108

OLYMPIC MOTORS
1030 YATES St

58 LINCOLN Premier, every conceivable extra. As new, 1 owner $6750
59 CHEV Impala Hardtop. Completely equipped. 1 owner $3595
57 BUICK Century $2,995
54 ROADMASTER Coupe $1,995
54 BUICK Hardtop $1,695
53 MONARCH Hardtop $1,195
54 FORD 4-Door, R. H. TL $1,095
53 PONTIAC, really good $895
52 FORD, leather interior $695
51 CHEV Sedan Delivery $595

SMALL CARS
57 ZEPHYR Sedan $1,795
57 CONSUL Sedan $1,495
54 HILLMAN $895
53 AUSTIN, New engine $795
50 VANGUARD $125
50 AUSTIN $295

CASH FOR CLEAN CARS
1030 YATES EV 6-1023

$AVE $AVE

59 PLYMOUTH Club Sedan, run only 350 miles. Not a mark on it. Save $600 at our price of $2495
57 FORD Fairlane "500" Sedan. Everything you could desire $2395
44 STUDEBAKER 3-Pass Coupe $195
40 OLDSMOBILE Sedan $95
47 PLYMOUTH Coach $195
51 ANGLIA Coach $95
50 HILLMAN Sedan $325

MASTERS MOTORS
815 View Street Phone EV 3-3541

REPOSSESSIONS
1948 Plymouth, radio and heater; 1948 Mercury, radio and heater; 1949 Chev. sedan; Austin A-40; 1949 Plymouth. No down payment on approved credit. No reasonable offer refused. Dowman's Service, 724 Johnson. EV 3-1411, eves. EV 5-4897.

1957 FORD SEDAN, CUSTOM 300. One owner, automatic transmission, all new tires; body, upholstery and paint as new. $1,950 or nearest offer. EV 3-8514.

'58 CHEVROLET BEL AIR, V-8, tudor, radio, low mileage. This is a very clean car, and mechanically perfect. Call Frank Macdonald, EV 2-3474 or Plimley's, EV 2-9121.

For Quick Returns
LUND'S CAR AUCTIONS
926 FORT ST
Phone for particulars EV 5-5422

NO DOWN PAYMENT
ART'S CAR SALES
Burnside at Harriet EV 3-5302

100 CARS FOR SALE

NATIONAL MOTORS

Race Against Time Sale
Straight From the Horse's Mouth
Our Used Cars Must Go

59 RAMBLER 4-Door Wagon, radio, heater, overdrive, power brakes, power steering, air conditioning unit, low mileage. Cost new $5,000. Now $3795
56 LINCOLN Premier 4-Door Sedan, radio, heater, automatic, power brakes, steering, seat and windows, A-1 cond., low mileage. Only $3895
56 CADILLAC 4-Door Sedan, radio, heater, automatic, power brakes, power steering, power seat, A-1 cond $3895
57 BUICK Special 4-Door, heater, automatic, tutone, reg. $2,895. Now $2695
56 LINCOLN Premier 2-Door Hardtop, full power, radio, heater, automatic, A-1. Only $3395
57 BUICK Special 4-Door Hardtop, radio, heater, automatic, power brakes, steering and windows. Reg. $2,995. Now $2795
56 BUICK Special 4-Door Hardtop, radio, heater, automatic. Reg. $2,595. Now $2295
56 BUICK Convertible, radio, heater, automatic. Reg. $2,695. Now $2495
54 BUICK 2-Door, heater, automatic. Reg. $1,695. Now $1495
52 BUICK 4-Door, radio, heater, automatic. Reg. $1,095. Now $795
55 RAMBLER Sedan, heater, overdrive, continental kit. A-1 $1395
56 FORD 4-Door, heater. Reg. $1,695. Now $1495
56 FORD 2-Door 6, heater, radio. Reg. $1,595. Now $1395
54 METEOR 4-Door, heater. Reg. $1,095. Now $895
55 PLYMOUTH 4-Door, R. H. AT. Reg. $1,595. Now $1395
56 MERCURY 4-Door, R. H. AT. PB. PS. Reg. $2,395. Now $1995
58 EDSEL Corsair 4-Door Hardtop. Has everything, low mileage. Reg. $3,995. Now $3495

51 Ply. Wagon — 50 Vanguard
52 Ply. Wagon — 51 Prefect
53 Dodge Wagon — 53 Morris Oxford
55 Met. Wagon — 56 Austin
59 Rambler Wgn — 59 Anglia
57 Ford S Del. — 53 Lincoln Capri
57 Jaguar XK140 — 46 Ford 2-Dr.

MANY MORE FROM $100 TO $5000

NO PAYMENTS TILL JULY 15

TRUCK CLEARANCE
46 FORD 1-Ton Express $295
52 METEOR Sedan Del. $695
54 VOLKS Panel $895
55 WILLYS 4x4 Pickup $1,195
55 PONTIAC Sedan Del. $1,095
56 MERC ½-Ton Pickup $1,150
56 METEOR Sedan Del., H $1,195
57 PONTIAC Sedan Del., H $1,295
57 FORD Sedan Del., H $1,795

Open to 9 p.m.
EV 4-8178-9
NATIONAL

REGAL MOTORS Ltd.
THE SPORTS CAR CENTRE

58 Austin Healy, green and cream.
55 Austin Healy, red and black.
55 Austin Healy, cream.
58 MG Hardtop.
58 MGA Roadster.
57 MGA Roadster
56 MG Magnette Sedan.
55 MG TF Roadster.
50 MG TC Roadster.
49 MG TC Roadster.
56 Triumph TR3.

Your Choice $995 Up

58 CITROEN, grey and black $2695
56 BUICK Tudor Hardtop. Special $2295

Many Other American Models To Choose From
847 Yates St. EV 2-7411

ENGLISH CAR CENTRE
EXCLUSIVE BRITISH FORD DEALER
YATES AT COOK
Phone EV 5-2431 Open 9 to 9

1954 NASH RAMBLER, MUST sell. Can finance. Excellent. Ph. GR 9-3758.

1957 CHEV. BEL AIR HARDTOP, standard shift, six, $2,100 or trade down. EV 5-6474.

1950 A-40 AUSTIN COACH, EXCELlent running order, $250. EV 3-8514.

PONTIAC STATION WAGON, 1957, like-new. GR 8-1125.

FOR SALE—1947 MORRIS IN GOOD running condition, $80. EV 2-2229.

100 CARS FOR SALE

TELMAC
Victoria's Only Exclusive Dealer
SMALL CARS
Consistently the Finest

51 ANGLIA 2-DOOR SEDAN, very nice $195
52 PREFECT SEDAN, fairly priced 195
49 AUSTIN SEDAN, a good buy at 295
50 VANGUARD SEDAN, priced below market 295
51 HILLMAN SEDAN, newly painted 345
51 MORRIS 2-DOOR, completely redone 395
51 OXFORD SEDAN, roomy economy 445
52 AUSTIN A-70 SOMERSET, the luxury car 495
52 HILLMAN SEDAN, well-kept 595
53 AUSTIN SOMERSET, new paint, pretty 695
54 HILLMAN SEDAN, outstanding 795
54 VAUXHALL "6" SEDAN, a beauty 995
55 VOLKSWAGEN 2-DOOR, excellent throughout 1,145
51 JAGUAR MK 5 SEDAN, a classic 1,445

GUARANTEE POLICY
Telmac realizes just how important it is to have customers that are happy and satisfied — and who know they have been treated fairly, to the best of our ability. Remember, a Telmac Small Car is guaranteed for your security.

58 T-bird — 53 Hillman — 53 Oxford
49 Prefect—55 Volkswgn—50 Morris
48 Austin—49 Vanguard—52 Morris
54 Austin — 58 Standard — 53 Austin
51 Morris — 55 Hillman — 52 MG
49 Oxford — 51 Hillman — 58 Isetta
50 Austin — 50 Vauxhall — 52 Austin
53 A-70 — 52 Vanguard — 56 Morris
47 Austin—54 Vauxhall—A-70 Austin
56 Isis — 47 Hillman — 48 Morris
52 Consul—52 Commer—50 Prefect
53 Triumph—57 Hillman—52 Prefect
48 Prefect—51 Vangrd—52 Triumph
52 A-70—A-40 Sports—50 Vanguard
54 Austin — 50 Hillman — 52 Oxford
51 Thames—53 Vangrd—51 Triumph
51 Rover — 52 Hillman — 53 Consul
53 Morris — 49 Vauxhall — 49 Austin
51 Jaguar—54 Hillman—54 Morris
50 A-70 — 53 Vauxhall — 50 Commer

NO MONEY DOWN
CREDIT TERMS AVAILABLE
FIRST PAYMENT MID-JULY
UP TO 36 MONTHS TO PAY
Telmac's exclusive credit arrangements allow the budget-minded to eliminate the down payment problem entirely. Buy your small car on convenient monthly payments, alone on terms by Telmac.

"Buy With Confidence"
TELMAC
SMALL CAR
MOTORMARKET
844 Fort EV 5-5441
Wide open till 9 p.m.
Fri. till 10, Sat. till 9

K M. MOTORS
945 YATES EV 2-5822
Watch For Our Opening At 950 Yates

56 HILLMAN Sedan, Tutone blue, white, one-owner. A-1 condition. Only $1099
53 VANGUARD De Luxe Sedan, very good motor. On Special at $399
54 CHEV Coupe. A-1 tires, clean condition at $1099
52 CHEV Tudor Sedan, custom radio. On special at $749
52 AUSTIN Somerset, A-1 motor and tires $499

MORE TO CHOOSE FROM
OPEN NIGHTS

D.K.W.
Highest Performance
At Lowest Cost
Look First To
NATIONAL MOTORS
800 Block Yates EV 4-8174

LOW DOWN PAYMENT
'53 Chevrolet 4-door sedan, airline blue, radio, heater, seat covers. Clean and in good condition. Take over payments. Phone EV 5-0066.

1950 CHEVROLET COACH, CUSTOM heater, radio, turn signals, body, motor and tires excellent. $395. EV 3-8514.

1949 DODGE COUPE, EXCELLENT running order. Body and tires good, $250. EV 3-8514.

1955 FORD FAIRLANE, AUTOmatic, radio and heater, two-tone. Perfect condition. $1,595. EV 5-0897.

'48 FLUID DRIVE DODGE, 7 passenger, $395. 411 Marigold. Be seen after 6 p.m.

'51 MORRIS OXFORD, EXCELlent condition, low mileage; $495 cash. EV 4-3953.

1956 HILLMAN MINX SEDAN, green, 26,000 miles, excellent condition. Ph CH 5-2836, Ladysmith.

LEAVING TOWN, MUST SELL '51 Prefect, A-1 shape, $230. EV 3-5466 after 5 p.m.

1950 AUSTIN A-40 SEDAN, REbuilt motor, clean, good rubber, $295. EV 4-3679.

101 FOREIGN IMPORT AND SPORT CARS

GAZELLE
A TREAT TO DRIVE
A TREAT TO BUY
Look First To
NATIONAL MOTORS
800 Block Yates EV 4-8174

HORWOOD BROTHERS
810 JOHNSON ST EV 3-6113
Volvo-Morris
MGA-RILEY
SALES—SERVICE—PARTS

MORRIS - M.G. RILEY
DEALERS and SPECIALISTS
BRITISH MOTORS
SALES — SERVICE — PARTS
2643 Douglas EV 5-1563
Eves., Trevor Woodruff, EV 4-2680

1956 T.R. SPORTS CAR, DETACHable hardtop. Open to offers. $200 down. Trades accepted. EV 2-4163 anytime.

101 FOREIGN IMPORT AND SPORT CARS

FIAT
TWICE THE FUN AT ½ THE COST
Look First To
NATIONAL MOTORS
800 Block Yates EV 4-8174

RENAULT
TRADE UP ON EASY TERMS
VICTORIA CONTINENTAL CARS LTD.
1011 Johnson St. EV 5-9761

BORGWARD
SALES—SERVICE—PARTS
Ensign Motors
2017 QUADRA ST.
Opposite Curling Rink
Open evenings. EV 5-5612

1948 ROVER "75", NEW BLACK paint job; motor, tires, body in immaculate condition; all leather seat covers; weight 3,185 lbs. Price of car when new, $3,800. Car looks brand new now. Asking price, $425 or nearest offer. Appointment to view, phone EV 2-5216. On week-days, phone after 5.45 p.m.

'51 M.G., T.D. PHONE GR 4-2226

106 TRUCKS

1951 G.M.C. ½-TON PICKUP, $475. 406 Treebank after 5.30 p.m.

107 PARTS, TIRES AND ACCESSORIES

Your Car's "Heart" Is the
"BATTERY"
For a strong, sure start every time get an "ACME"
6-VOLT EXCHANGE $10 00
12-VOLT EXCHANGE $16 50
FRANCIS BATTERY & TIRES LTD.
RETREADING SPECIALISTS
1412 Quadra Street EV 3 7033

ATTENTION SPORTS CAR OWNERS
MICHELIN "X" TIRES
AVAILABLE ONLY AT
Speedway Motors
EV 5-2415 971 YATES

Volkswagen Owners
GERMAN-MADE CUSTOM-FIT SEAT COVERS ADD TO THE VALUE OF YOUR VW. LARGE SELECTION ON HAND.
From $6.95 to $39.95
Speedway Motors
EV 5-2415 971 Yates

BRAND NEW BATTERIES, 6-VOLT $11.50 exchange; 12-volt $16.45 exchange. Sandy's Auto Parts, 1023 View. EV 5-4478.

LANGFORD AUTO WRECKERS. Used parts. 1074 Goldstream Road. (Old Island Highway). GR 8-2869.

CLARKE'S AUTO PARTS, 3233 Douglas. Used parts for cars and trucks. EV 3-8041.

GUARANTEED RETREADS $10 EX. Gavin Jack, 1317 Quadra. EV 3-0331.

AL'S AUTO WRECKERS, BAY AND Dundas, in Victoria West. EV 3-8233.

DAVID ST. AUTO WRECKERS EV 2-9879. 526 David Street.

108 AUTO REPAIRS AND SERVICE

EXPERT BODY WORK, TUNE-UP alignment and brake repairs. Victoria Dodge-De Soto, Ltd. 1061 Yates EV 4-7196.

FAST TOP-QUALITY RADIATOR repairs. Body work and painting at Morrison Chevrolet Oldsmobile, Ltd., Yates at Quadra. EV 3-1106

MOONEY'S AUTO BODY SHOP. EV 3-4177. Complete collision repairs, painting, etc.

109 AUTO BODY WORK AND PAINTING

LOOK FIRST TO
National Motors
Complete Paint and Body Work.
800 BLOCK YATES EV 4-8174

110 AUTO FINANCING AND INSURANCE

Automobile Financing—Auto Loans
Monthly installment plan financing of automobiles, household appliances, furniture and commercial equipment.
Money-saving rates on direct auto loans. Life insurance up to $1,500 at no extra cost. Generous terms. Quick decisions.
Island Finances Limited
1112 Broad Street Phone EV 4-6831

ATTENTION CAR BUYERS
Our Low Cost Financing and Insurance Plan will help you make a better deal. BEFORE you buy talk to us.
A. M. TAYLOR SPITTAL
821 FORT ST.

111 TRAILERS AND TRAILER CAMPS

TRAILERS
Splendid de luxe home on wheels. 47'x10' with LR. dinette, mod kitchen, colored 4-pce bathroom, and 3 (three no less) bedrooms, fully furnished and with fine appliances, range, refrigerator, laundrymatic. A little palace. Buy this and live where you like at rock bottom costs. Full price $6,950. $3,950 cash, balance easy. W. Bailey, EV 2-8117 or eves. EV 3-3085. Newstead Realty Ltd., 766 Fort St.

30' ROLLO-HOME HOUSE TRAILer, needs clean-up, $1,250. No down payment. Offers. Trade accepted. EV 2-4163 anytime.

27-FOOT HOUSE TRAILER, GOOD condition, $2,200 cash price. Will take small travel trailer as part-payment in trade. GR 9-1028.

TRAILERS BUILT TO SPECIFICAtion. Victoria Auto Wreckers. EV 3-8444.

SMALL TRAILER, SLEEPS TWO. GR 9-3458.

111 TRAILERS AND TRAILER CAMPS

HERE NOW
15-ft. De Luxe Leisure-home Travel Trailers, featuring antique cherry-wood interior, coppertone ice box and oven stove, Propane light, water tank, electric brakes and car control, completely hooked up to your car for
THE LOW PRICE OF
$1450

USED SPECIALS
30 x8' wide "Marathon" 1 bedroom, 1956 model, on tandem wheels, excellent condition $3750
19 Trailer $1095
COMPLETE LINE OF LEISUREHOME AND NASHUA 10' WIDES IN STOCK

TRIANGLE TRAILER SALES LTD.
7½ miles north on Highway 1
Phone GR 8-3921; res. EV 4-8456.

AT
HI LO TRAILER SALES LTD.
SPACEMASTER, REX, HENSLEE, CAPRI.
Better-built mobile homes. Your used household furniture taken as down payment.
PROPANE GAS TRAILER SUPPLIES, TRAILER PARKS
7 Miles North on Highway 1.
HI LO TRAILER SALES LTD.
GR 8-2514.

YOUR
VACATION DREAM
14' SIESTA TRAILER
$1295
THIS WEEK'S SPECIAL
17' KENSKILL $2695
Mobile Homes 8' and 10' wides
R. W. DAWSON LTD.
EV 2-5647 3117 Douglas St.

TOTE-EM
TRAILER SALES
New and Used Mobile Homes
Your Island Dealer For
"ROLLOHOME"
See them. Open every day and evenings under lights
8 Miles North on Highway 1
GR 8-3973

TRI-WAY
TRAILER PARK
De luxe accommodation for your mobile home. Quiet, close to stores, bus, school. Modern laundry, large spaces. 8 miles north on Highway No. 1. Phone EV 4-8791.

13' TEARDROP TRAILER, $150. EV 4-3072.

TEARDROP TRAILER FOR SALE, 3781 Saanich Road.

25-FT. FACTORY-BUILT TRAILER, $795. GR 9-5069.

112 CARS AND TRUCKS WANTED

N. N. T. S. Y. C.
(No Need To Sacrifice Your Car)
FREE APPRAISALS
IMMEDIATE CASH
5% COMM. LATE MODELS
MAYNARD'S AUTIONEERS
EV 4-7621 — 58th YEAR

SMALL CARS
Purchased for Cash or SOLD ON CONSIGNMENT
5%
TELMAC MOTORMARKET, 844 Fort

CARS WANTED FOR CASH AT
ENSIGN MOTORS
2017 Quadra EV 5-5612

WANTED
Clean Cars for Cash at
QUADRA AUTO SALES
837 Yates St. Phone EV 2-9837

Urgently required, good clean cars. Immediate cash, no haggling.
OLYMPIC MOTORS
1030 Yates EV 6-1023

WANTED—SMALL CAR, 1953-1956, low mileage, good condition, for cash. Ph. EV 2-7610 after 5.30 p.m.

CASH FOR CARS AT ART'S BURNSIDE at HARRIET. EV 3-5302

115 MOVING AND HAULING

HERTZ
RENT TRUCKS
SAVE ½ COST
Vans, Panels, Pickups, Dollies, Ramps and Blankets. Low Rates.

HERTZ
RENT-A-CAR
901 Douglas. EV 4-4423, EV 4-5511

AVIS RENTS ENGLISH CARS, trucks too. 855 Douglas. EV 3-2131.

116 HOTELS

JAMES BAY HOTEL
Moderate rates, daily, weekly or monthly, with or without meals.
270 Government Street
Phone EV 4-7151

Ritz Hotel, 710 Fort St.
FURNISHED APARTMENTS AND ROOMS — EV 3-1021
Elevator Service Permanent Transient

THE GLENSHIEL, 606 DOUGLAS— A residential hotel providing every comfort for elderly people EV 3-4164

BEVERLEY HOTEL
In city centre. Moderate rates. Transient and permanent guests, housekeeping rooms. TV in lounge 724 Yates. Phone EV 4-0611.

117 COTTAGES AND CAMPSITES

FOR SALE — CABIN, SITUATED Gordon Beach fish trap. 3 rooms, fully furnished, electric light, cement block chimney. GR 9-2526.

SMALL COTTAGE AT 2529 SELwyn Rd., 7 miles from Victoria, RR No. 6. EV 2-1171 for information.

CORDOVA BAY—4-RM COTTAGE for rent, June. EV 4-9572.

FURNISHED COTTAGES, BRENTwood waterfront. EV 4-4595.

120 ROOM AND BOARD

BEACON HILL REST HOME, NEWly opened, have 2 vacancies, private rooms, 1 with private bathroom (large enough for man and wife). Every comfort, large lounge, tray service, nursing care, permanent or convalescent guest. EV 3-5447.

ROOM AND BED FOR MEN. 1048 Princess. EV 5-2055.

120 ROOM AND BOARD

TWO OR THREE PROFESSIONAL or business men who would enjoy pleasant surroundings, comfort and good cooking are invited to share my home on Rockland Avenue, near Government House. Phone EV 3-3755.

NICE HOME HAS A VACANCY for elderly gentleman. Private room with semi-private bathroom and full board. Gonzales Bay district. 1745 Lillian Road. EV 3-2310.

NICE HOME HAS A VACANCY for elderly gentleman. Private room with semi-private bathroom and full board. Gonzales Bay district. 1745 Lillian Road. EV 3-2310.

CRESCENT GUEST HOUSE under new management. Accommodation for elderly ladies. Single or sharing. Near bus. EV 2-0250.

1031 CHAMBERLAIN, VERY CONvenient bus stop. Working girl. July 1. Phone EV 5-6309 or EV 3-7018 after 5.

RESPONSIBLE RETIRED COUPLE desire comfortable room and board. Close in preferred. Victoria Press, Box 1362.

EXCELLENT ROOM AND BOARD, attractively furnished; parking, TV. Central. EV 4-4458.

CENTRALLY LOCATED, COMfortable, double room for men. TV. Good table. EV 5-8591.

AVAILABLE FOR WORKING MAN —A home where justice is done to all who are within. EV 2-4836.

ROOM AND BOARD FOR MEN, washing, and TV. EV 5-6447.

GOOD ROOM AND BOARD, PRIvate home. Man. EV 5-2882.

ROOM AND BOARD, PRIVATE home. Gentleman. 826 Queens Ave.

CRAIGMYLE, 1037 CRAIGDARroch. Hot and cold water. EV 5-3031.

$16 WEEKLY, ROOM AND BOARD, Men. 1120 McClure. EV 3-3807.

BOARD AND CARE FOR ELDERly male or female. EV 2-6307.

CONGENIAL HOME, YOUNG business man. Fairfield. EV 3-3202.

GOOD HOME, FOR MEN ONLY, Gorge district. EV 3-6709.

121 ROOMS TO RENT

BRIGHT, CLEAN, CAMOSUN AND Yates. Built-in features. Make yourself at home. EV 4-3032. 1315 Camosun.

BRIGHT ROOM TO RENT, ALL home privileges. Prefer lady wishing occasional baby sitting. Phone EV 2-4531 after 3 p.m.

VISITORS — LARGE ROOMS, daily, weekly; few minutes park, sea, downtown. 1151 McClure. Ph. EV 3-3480.

LARGE ROOM 16x16 IN MODERN block. Suitable bed-sitting or light housekeeping. Furnished or unfurnished. Near bus. EV 5-4027.

PRIVATE HOME. 1 DOUBLE, 1 single room, board optional, near bus. View Royal. Victoria Press, Box 359.

LARGE BRIGHT ROOM, ESQUImalt Rd. at Admirals, single or double, men. EV 4-5387.

COMFORTABLE SLEEPING ROOM, near bus, sea, park. EV 2-0656.

NEAR NADEN, SINGLE ROOMS, 1328 Esquimalt Road. EV 2-3096.

TOURISTS, CLEAN COSY ROOM near sea, park. EV 4-0475.

BRIGHT, COMFORTABLE ROOM, Garage available. EV 5-7961.

NICE ROOM, NEAR NADEN, Breakfast optional. EV 6-2727.

VISITORS WELCOME TO WAVERly, 1030 St. Charles. EV 4-7333.

125 HOUSEKEEPING ROOMS TO RENT

FOR BUSINESS AND PROFESsional women only. Well-furnished bed-sitting room. Best of housekeeping facilities. Separate kitchen, everything provided, linen, appliances. Close in, secluded. Reasonable. EV 3-3085.

VISITORS, LIGHT HOUSEKEEPING rooms, everything supplied, 5 blocks city centre. Quiet district. Reservations arranged. Weekly rates. Mrs. Denison, 1007 Linden. EV 4-6325.

JUBILEE AREA, FOR LADY, pleasant sunny light housekeeping room, upstairs, near bus and good shopping centre. Mature lady preferred. GR 9-1026.

FURNISHED ROOM AND KITchen, heat and light supplied. Suitable for working person only. $40. James Bay. EV 4-1438.

LARGE, BRIGHT, FULLY-FURnished rooms, $8 - $9 weekly. Available shortly. Scott Apartments, EV 2-1221.

LARGE FURNISHED LIGHT-housekeeping room, linen included, use of frig. Walking distance. $35 per month. Ph. EV 5-7016 after 6.

NICE ROOM WITH 2 SINGLE beds and hotplate. Bed linen supplied and laundered. Own entrance. Suit one or two men. EV 5-4572.

LARGE, CLEAN, COMFORTABLE room, kitchenette, all found. Working men or servicemen preferred. EV 3-1435.

COSY ROOM, ALL FOUND, everything close. Quiet girl. $30. EV 2-0547.

LARGE BED-SITTING ROOM FOR quiet lady. Very close in. Fort and Cook. EV 3-9502.

BED-SITTING ROOM, SHARE KITchen privileges with another lady. EV 3-8832.

LARGE, BRIGHT ROOM ON ground floor, furnished. EV 4-8385 mornings.

SINGLE HOUSEKEEPING, EVERYthing supplied. Near Buildings. EV 3-0486.

CLOSE IN, FURNISHED, FRIDGE. Ideal for businessman or lady. Seeing is believing. EV 2-9840.

FURNISHED, LARGE SUNNY room, electric stove, fridge. Phone EV 3-0133.

LIGHT HOUSEKEEPING ROOM, newly decorated. All furnished. 1016 Linden.

BED-SITTING ROOM, PRIVATE entrance, Jubilee area, ½ block from bus. EV 3-7018 after 6.

BED-SITTING ROOM, FIREPLACE, kitchen. Ground floor. All found. Retired lady. EV 3-2615.

FAIRFIELD, CLEAN ROOM, ALL found. Business person. $30. Phone EV 3-2085.

FAIRFIELD — NEWLY DECOrated, balcony. EV 5-5183 after 5 p.m.

2 FURNISHED ROOMS, EVERYthing supplied, $30. Lady preferred. 916 Russell. EV 5-0488.

CENTRAL, CLEAN, KITCHENette, all found. 1007 Johnson. EV 4-7013.

BEDROOM, LIVING ROOM, KITchenette, 119 Moss.

HOUSEKEEPING ROOM, ALL found. 1605 Bank. EV 2-0748.

CLOSE IN, NICE QUIET FURnished room. 1126 Pandora.

SPACIOUS, COMFORTABLE, ALL utilities. EV 2-3510. 1606 Bay.

BRIGHT, CLEAN ROOM, QUIET gentleman. $30. EV 4-2847.

HOUSEKEEPING ROOM, 307 VANcouver St.

FURNISHED, 2 RMS, $30; ALSO single rm, $15. EV 3-2949.

BRIGHT ROOM, ALL FOUND, sink, refrigerator. 1157 Johnson.

JAMES BAY, BRIGHT WARM room, sink. Adults. $28. EV 3-1080.

PLEASANT ROOM, NEWLY DECOrated. 1219 Pandora. EV 3-1706.

COMFORTABLE RM, QUIET LADY, Fairfield. EV 2-8055 after 5 p.m.

HOUSEKEEPING ROOM, NEAR Jubilee. EV 3-0210.

$28. WORKING PEOPLE, FRIG. Bus, store near. EV 5-1595.

QUIET, CLEAN, CLOSE IN, BY week or month. EV 3-0158.

126 HOUSEKEEPING ROOMS WANTED

SMALL APARTMENT OR HOUSEkeeping room with woman who would look after 4-year-old boy while mother works. Walking distance to town. Will pay up to $30 per month. EV 5-3697.

128 FLATS AND APTS. TO RENT FURNISHED

BACHELOR APARTMENT, BEAUtiful location and view. Quiet seclusion yet close in. Garage. Adults. $70. EV 4-6000.

128 FLATS AND APTS. TO RENT FURNISHED

CADBORO BAY— ATTRACTIVE 3-room self-contained suite with private entrance; close to beach and shopping centre; beautiful garden; 15 minutes from town. Tourists or residential. Fairways Apartments. GR 7-2692.

FAIRFIELD DISTRICT, FULLY furnished upper suite. 530 Harbinger. Large bed-sitting room, twin beds, kitchen with sink, gas range and small fridge, 3-piece bathroom. Rent $75. No children. Immediate possession. EV 3-9102.

VISITORS, BY WEEK, ALL found. Very large front bed-sitting room, kitchenette, shower, toilet. Daily $1.50 each person. For clean, quiet couple only. 1342 Pandora. EV 5-8218.

FAIRFIELD, CLOSE IN. LOVELY 3-room suite. Furniture includes electric frig and range. Suit working couple. Ready now. $80. Ph. EV 2-4312, eves. EV 3-3640. Dickie Realty, 833 Fort.

3 ROOM FURNISHED SUITE. Private bath, heat and hot water supplied. Recently decorated. Now open for inspection. Apt. 4, 903 North Park. Phone EV 3-5831 or EV 2-5462.

VIEW APARTMENTS. 1046 VIEW St.; 3 blocks from city centre. $59. Bright, cheerful, warm. Available immediately. Phone EV 3-1052 or see caretaker.

SELF-CONTAINED 3-ROOM SUITE, furnished, less linen and dishes. Quiet, non-drinkers. 334 Michigan. EV 5-8246.

FURNISHED BED-SITTING ROOM suite. Separate, large kitchen, share bath. Downtown location. $55 mo. Leach & Sparks. EV 3-4117.

MODERN APARTMENT FOR rent, July-August only; fully-furnished; adults; one bedroom; nice garden. EV 4-0607 after 4.30

NEWLY DECORATED 3-ROOM suite. Small kitchenette with frig, living room and bedroom. Opposite bus stop. Apply 515 Niagara.

SMALL SELF-CONTAINED SUITE, private entrance, $35. No children. Non-drinkers only. Acorn Apts., 845 Princess. EV 5-3202.

APARTMENT TO RENT
Two rooms and bath. 10 minutes walk from City Hall. 2515 Government St. EV 4-9857.

3-ROOM SUITE, JUBILEE DIStrict, ground floor. $75. Gas stove, heat, light, water included. July 1. Adults. EV 3-6295.

MODERN, SELF-CONTAINED 3-rm suite, fully furnished, all electrical conveniences. Child welcome. Vacant now. 840 Craigflower.

BRIGHT, BACHELOR SUITE, FURnished or unfurnished. Fairfield. EV 3-7968.

TWO-ROOM GROUND-FLOOR suite. Walking distance. $32.50. Adults. EV 4-2712.

HIGH QUADRA. 5-ROOM FULLY furnished suite over store. $85. Available after June 30. EV 3-9931.

BUSINESS GIRL HAS ATTRACTIVE apt to share for summer. $40 per mo (inc). EV 3-0215 (9-5).

NOW AVAILABLE — LARGE 2-room suite. Refrigerator, gas stove. 1325 Fernwood Rd. EV 5-5185.

TWO GENTLEMEN CAN SHARE exceptional suite. Has everything. Includes linen, TV, etc. EV 3-7532.

MAIN FLOOR OF HOUSE, 3 rooms, bath, separate entrance. Vacant. $50. EV 5-1044.

3 ROOMS, BATH. FURNISHED OR unfurnished. Ground floor. Close in. Adults. EV 2-1081, EV 5-3762.

2-ROOM FURNISHED APARTment, 5 minutes from town, $45. EV 2-9727.

ESQUIMALT — 3-ROOM SUITE, nicely furnished, electric stove, fridge. Adult couple. EV 2-3914.

PANDORA. UPPER ATTRACTIVE suite. Private bath and frig. $60. EV 4-3264.

4-ROOM, SELF-CONTAINED suite. Private entrance. Opposite Beacon Hill. Adults. EV 2-8892.

TWO-ROOM BACHELOR SUITE, breakfast and evening meal if desired. Cadboro Bay. GR 7-2786.

LANGFORD. 2-ROOM SUITE, PRIvate bathroom, fridge. GR 8-3101.

JAMES BAY, BRIGHT WARM suite. Adults. EV 5-1080.

$45-$52 — MODERN SUITES. Adults. 1306 Yates, Apartment 5.

SUBLET SUITES, $55, $85, WITH phone. Adults. 1270 Yates.

3 ROOMS, BATH. ADULTS ONLY. $56 month. EV 3-4943.

NICE, QUIET, 3-RM SELF-CONT. close in. Adults. $57.50. EV 2-2410.

COSY 3-ROOM SUITE. FAMILIES, visitors. 816 Cook Street. EV 4-0210.

3 ROOMS, ELECTRIC STOVE. APply 1515 Fort after 3 p.m.

3-ROOM SUITE, 3RD FLOOR. Working woman. 1171 Rockland.

3 ROOMS UPSTAIRS. ELECTRIC stove. Adults only. 1145 Balmoral.

129 FLATS AND APTS. TO RENT UNFURNISHED

3498 LOVAT AVE.—3-rmd ground floor apt. Electric stove and frig. Heated. Children welcome. Vacant. $70 per mo. See Mrs. Benn on premises.
1058 CLARE ST. — 1-bedrm apt. Heated. $45 per mo. Vacant.
DOUGLAS ST.—2-rmd apt. Oil range. Vacant. $30 per mo.
1190 MAY STREET. Linden Apts. 3-rmd apt. Adults only. $67.50 per mo. Apply Apt. "A".
PEMBERTON, HOLMES LTD., 1002 Government St. Phone EV 4-8124.

ATTRACTIVE THREE-ROOM ground floor suite in quiet area. Has good size living room with fireplace, large kitchen with automatic gas range, one bedroom and three-piece bathroom. Automatic hot water heat. Laundry facilities. Close to bus and city centre. Spacious grounds. Available immediately. Adults only $75. 1057 Moss. EV 3-7289 or EV 5-6251.

$75. NO OBJECTIONS TO ONE kiddie. Ground floor suite, walking distance. Extra large 3 rooms and utility. Private bath. Modern gas range. Hot water expense and light included. Forced oil heat. Fenced yard. Garage. Please call Mr. Hawkes, EV 4-7128, eves. EV 5-2589.

SEE NOW. 1-BEDROOM SUITE with hall, gas stove, TV outlet, laundry, $65.
Very nice 1-bedroom basement suite, end of June. $53. Also 1 furnished bedroom suite, $70. Garage available. EV 5-8054.

ATTRACTIVE 3-ROOM SELF-CONtained suite in nice quiet area. Automatic heat and hot water. Modern gas range. Close to bus and city centre. $70 per month. Adults only. Available now. Ph. EV 4-9879.

2 SELF-CONTAINED APARTments. 1 3-room, $65; 1 2-room, $50; gas ranges, fridges. Near Beacon Hill Park and bus. South Fairfield district. EV 4-2211. EV 2-4045.

AVAILABLE JULY 1. SPACIOUS self-contained upper duplex, private entrance, heat and water provided. Close to buildings. Suitable for grown-up family. Rent $85 per mo. EV 2-2773.

1-BEDROOM SUITE, ELEC STOVE, frig, HW heat. Available immediately. $65 per mth. Alexander Apts., 791 Pandora. See caretaker, Ste. 402, or Carmichael & Co., 1239 Broad Street. EV 4-7341.

DELUXE 2-BEDROOM SUITE—Close to town and park, main floor, on bus route, electric kitchen, modern washing facilities, carport available. No children. $107.50. EV 2-2642.

SPACIOUS ONE-BEDROOM SUITE with carport, in modern apartment. Available July 1. Hot-water heated. TV outlet, frig, stove. Close in. Bus at door. $80. EV 5-2306.

LARGE, DE LUXE, 2-BEDROOM apartment, new multiplex. Living room, wall-to-wall carpet, range and frig., garage, laundry facilities, storage. Oak Bay Ave. $90. EV 4-3845.

ESQUIMALT — 3-ROOM SELF-CONtained suite in block. Elec stove and fridge, washer and dryer, elec heat. $69. EV 3-4548.

3-ROOM SUITE, JUBILEE DIStrict, ground floor. $69. Gas stove, heat, light, water included. July 1. Adults. EV 3-6295.

LOVELY CLEAN 3-ROOM SUITE, separate bathroom, owner supplies heat, water, sawdust for kitchen stove. $50. EV 4-5473.

2 RMS. OIL HEATED, BUNGAlow. Share utilities and garden with 1 lady. Non-smoker, drinker. Phone EV 5-1728.

4 ROOMS, CYCLOS RANGE, PEMbroke bath, shower. Garage. $55. 332 Goldstream. GR 8-3124.

129 FLATS AND APTS. TO RENT UNFURNISHED

BROWN BROS. RENTALS
1125 Blanshard St. EV 5-8771
After Hours: Mr. Valo, EV 3-0805

PACIFIC SHORES, 2181 Haultain—Spacious 2-bedroom suite, elec kit, free auto laundry and TV connection; $110. ALSO lovely 1-bedroom suite at $95.

SUFFOLK HOUSE, 2161 Haultain—New building, 1 or 2-bedroom suites, $93 to $120.

CENTENNIAL APTS., 2129 Florence—A few 1 and 2-bedroom suites still available. Never been lived in. Close to bus and stores. $100 to $115.

MARINE OAKS, 1725 Beach Drive—Sea view, 2-bedroom suite, elec kit with built-in fixtures, spacious LR and DR; heated swimming pool, roof patio; $160.

HARO APTS., 1400 Beach Drive—Sea view suite, balcony, quiet block, elec kit, $125. ALSO 1-bedroom noview suite, $87.50.

BACHELOR SUITE, Oak Bay Junction—Gas range, newly decorated, heated, vacant, $50.

TWO ROOMS with kitchenette and gas range, share bathroom. Immediate. $35. 3026 Carol St.

THE NEW "HIGHLANDER"
APARTMENTS, 2151 HAULTAIN
OAK BAY
ELEVATOR
VIEWS and BALCONIES
TV OUTLETS
STOVES AND FRIDGES
DE LUXE SUITES
$85 to $145
AVAILABLE NOW!!
SELECT YOURS TODAY!
Manager in attendance at the building 2-5 Saturdays and Sundays, 7-8 nightly.
The B.C. Land & Investment Agency, Ltd.
922 Government St. EV 4-4115
Rental Agents.

BROWN BROS. AGENCIES LTD. APARTMENTS
We have an excellent selection of 1 and 2-bedroom apartments in Oak Bay and the city.
MODERN ELEC-KITCHENS
FREE AUTO LAUNDRIES
FREE TV CONNECTIONS
LARGE LIVING ROOMS
YEAR-ROUND HEAT.
CONTACT US BEFORE YOU RENT.
1125 Blanshard St. EV 5-8771
AFTER HOURS, Mr. Murray, EV 5-6143

VIKTOR APTS.
Large sunny BACHELOR, warm, quiet, very modern, copper kit cab, tiled bath, auto laundry. Walk to town and park. $85 incl. carpets, drapes. 976 Humboldt. EV 4-1400.

3498 LOVAT AVE. 3-rmd grd floor apt. Elec stove and frig. Heated. Children welcome. Vacant. $70 per mo. See Mrs. Benn on premises.
1058 CLARE ST. 1-bedrm apt. Heated, $45 per mo. Vacant.
DOUGLAS ST. 2-rmd apt. Oil range. Vacant. $30 per mo.
1190 May Street. Linden Apts. 3-rmd apt. Adults only. $67.50 per mo. Apply Apt "A".
PEMBERTON, HOLMES LTD., 1002 Government St. Phone EV 4-8124.

FORT HARRISON APARTMENTS
1410 FORT STREET
One large front 3-room suite with bath second floor, corner. Modern steel kitchen, TV plug and modern laundry facilities. Carports available. Also large 3-rm suite, ground floor in smaller triplex. Cook and Empress. Rental $90. Phone H. Forrest, EV 2-7276. Town and Country Homes Ltd.

NEW SUITES, AVAILABLE JULY 1. 639 Battery Street, adjacent Beacon Hill Park. All suites have large living room, bedroom, bathroom and kitchen. TV plugs and Venetian blinds are included. $85 per month. Arthur E. Haynes Ltd., EV 3-3823.

FAIRFIELD — HEATED FAMILY suite. Six spacious rooms and bath, oil range, laundry facilities. $95. Also heated three-room suite. Stove and laundry facilities, separate entrance, no steps. $45. Phone EV 3-1714; evenings and Sunday, EV 2-0686.

BRIGHT BED-SITTING ROOM, kitchen with oil range, toilet and shower, private entrance, hot water and electricity supplied; $40 per month. Suit quiet business couple or single person. EV 2-4566.

VERY NICE 2-BEDROOM SUITE, large rooms, electric stove, fridge, garage, TV outlet. Heat, water, laundry facilities supplied. Price $95. EV 2-3706.

LOVELY 4-ROOM SUITE FOR rent, very warm. Gas, light, hot-water heating, TV antenna included. Immediate possession. Ph. EV 5-8630.

AVAILABLE IMMEDIATELY — 2 2-bedroom suites on Dunsmuir St. Rent $75 a month. Apply Canada Permanent Trust Co., 714 Fort. Ph. EV 4-9375.

$67.50. CATHEDRAL DISTRICT. 3-room ground floor apartment, in quiet block. Gas stove and fridge. EV 4-3846.

PARK CREST APARTMENTS
WALKING DISTANCE—150 Douglas St. 4 rms, auto laundry; comfort, convenience, view. Adults EV 2-7405

BRENTWOOD—DE LUXE, MODern, 4 rooms; automatic heat, fridge and stove; $65. V. C. Dawson, 1031 Sluggett Rd. GR 4-1414.

SELF-CONTAINED APARTMENT overlooking Beacon Hill Park, after 7 p.m., Sunday; 5 p.m., Monday, EV 4-0268.

2-BEDROOM SUITE, 1837 FAIRfield Rd., $55 per month. No objection to children. Ph. EV 2-0032, EV 3-1411 or GR 7-2756.

WESTCHESTER APTS. — 3-ROOM suite. Electric fridge and stove, automatic washing and drying facilities. Rent $77.50. EV 4-7310.

ESQUIMALT—NEW, ATTRACTIVE bachelor, lge LR, modern bathrm, all-elec kit, laundry storage, TV. EV 2-6333.

ATTRACTIVE 2-BEDROOM SELF contained suite. Gorge view. Adults. $69. EV 5-7866.

4-ROOM SUITE, 1 BEDROOM, OIL range. Nice location. Reasonable. EV 3-8369.

LARGE MAIN FLOOR SUITE. Children welcome. Range, frig, oil heat. $85. EV 4-9263.

OAK BAY, GROUND-FLOOR, 3-room apartment, frig and stove, oil heated. $72.50. EV 2-3654.

SEACREST, 2-BEDROOM SUITE, private entrance with patio. $118. EV 5-3081, EV 2-3654.

NICE 2-ROOM SUITE WITH PRIvate bathroom; oil range. Adults only. Vacant. EV 3-8658.

MAIN FLOOR 5-ROOM SUITE — Automatic heat and hot water, electric range. Close in. EV 3-0732.

3-ROOM, HEATED, SELF-CONtained suite. Newly decorated. Reasonable. EV 3-1049 or EV 2-0811.

DOWNTOWN MODERN SELF-CONtained two-bedroom suite with gas range; July 1. EV 2-2523.

3 ROOMS, SELF-CONTAINED, VAcant. Empress and Quadra. Ph. EV 4-8650.

4-ROOM UPPER DUPLEX, SELF contained. Oswego. EV 3-3636.

UPPER 5 LARGE ROOMS. USE of garden. $75. 2460 Dalhousie.

3-ROOM UPPER AND LOWER duplexes, $55 and $65. EV 3-2963.

2-BEDROOM UPPER DUPLEX. GR 8-2131.

1-BEDROOM UPSTAIRS SUITE, $55. EV 3-4698.

3 LARGE ROOMS AND KITCHENette, oil range, fireplace. GR 7-1137.

QUIET, 3-ROOM, UPPER SUITE, near Buildings; $49.50. EV 4-9444.

JULY 1 — 2-BEDROOM SUITE IN four-plex. $110 a month. EV 2-9888.

3 ROOMS WITH STOVE. APPLY 1515 Fort after 3 p.m.

THE ELIZABETH, 463 CHESTER. EV 4-6056, de luxe 3-rm suite, $85.

129 FLATS AND APTS. TO RENT UNFURNISHED

AN ADDRESS OF DISTINCTION
ROYAL NEWPORT
NEWPORT AVE.
OAK BAY'S NEWEST AND MOST LUXURIOUS ACCOMMODATION
SUITES FROM $75 TO $150
The owner's definite instructions are that these apartments are to offer tenants the ultimate in comfort, convenience and service.
Further details from
MEARS & WHYTE
OAK BAY REALTY LTD.
EV 5-7707 anytime.

1085 VERRINDER AVENUE AT Oak Bay Junction. Three-room suite. Range. Oil-O-Matic heat. $65 month.
Camdora Apartments, 1301 Pandora Ave. Three-room suite in modern block. Elec kitchen. Wall-to-wall carpets. Oil-O-Matic heat. Laundry. Parking area. Close in. $82 month.
P. R. BROWN AND SONS LTD., 1112 Broad Street. EV 5-3435.

AVAILABLE JULY 1—ATTRACtive 2-bedroom apartment with view of Gorge, $81.50 per month including electric stove, frig, garage, heat and water. Adults only. Catherine Court, 992 Gorge Road West. EV 3-2558.

GROUND FLOOR 3-ROOM SUITE. Wall-to-wall carpet in living room, fireplace, large kitchen with lots of cupboards. Sun porch. Laundry facilities. $65. Vacant June 15. EV 5-6452.

HEYWOOD AVENUE. 1 BEDRM apt. Heated. Elec stove and fridge. Opposite Beacon Hill Park. $75 per Month.
PEMBERTON, HOLMES LTD. 1002 Government St. Phone EV 4-8124.

$55. UPPER DUPLEX, 3-ROOM suite. Gas range. Private entrance. Bathroom. Heated. 1255 Balmoral Road. Suit business couple. McCandless Realty, 830 Fort. EV 3-6111 or EV 4-5855.

PARKDALE APARTMENTS, 3396 Douglas. Two bedrooms, oil range, some floor coverings. Garage. Large cheerful rooms. No objection to children. Available immediately. $60. Phone EV 4-3650.

IN MODERN HOME, 3-ROOM UPstairs suite, electric stove, light, water, heat, $60 per month. Suit quiet business or elderly couple. EV 4-7510.

BACHELOR APARTMENT, AVAILable now. Gas stove, frig. Another available July 1, electric stove, Murphy bed, frig. Both self-contained. Adults. EV 3-3663 after 5.

2-BEDROOM SUITE, IN SIDE-BY-side duplex. Cook, near Rockland. Large living room, fireplace, electric stove and fridge. TV connection. $100. EV 3-4548.

SELF-CONTAINED, ONE-BEDroom suite in modern apartment block. Heat, laundry facilities, electric range included. Newly decorated. 410 Wilson, Suite 3. $62.

MODERN SUITE
Three rooms and bath. Good district. 2315 Cook St. Fully modern. Carport. Vacant. $85. Ph. EV 4-9305. Financial Survey Ltd.

OAK BAY DE LUXE APT overlooking the sea, 2 bedrms, finest equipment, laundry carport, vacant now. Adults only. Rent $140. Swinerton's, EV 3-7181.

1610 FERNWOOD RD. (PANDORA). Large 2-bedroom uppper duplex, oil heat and oil range, automatic hot water. Ideal for school children. $60. Tel. EV 3-1995.

GLENDALE APARTMENTS, 945 Fairfield. Large, new, de luxe, 1-bedroom suite, electric stove and fridge. Near Beacon Hill Park. $85. Adults only. EV 3-0704.

1-BEDROOM SUITE, FRIG, ELECtric stove and garage. $77 a month. Adults only. Apply No. 6, Gorge View Apts., 630 Gorge Rd. West. Phone GR 9-4234.

$40—BESSBOROUGH APTS., BEDsitting room. Private bathrm. Vacant. Pemberton, Holmes Ltd., 1002 Government St. Phone EV 4-8124.

ON ST. CHARLES ST., 3-ROOM suite for business couple, private entrance, fridg stove, automatic hot water and heat. $60. EV 4-6250.

SPACIOUS 1-BEDROOM APARTment in modern building. All appliances and conveniences. Available July 1. $80. EV 5-5130.

MODERN 1-BEDROOM SUITES, available July 1. TV, automatic laundry, stove, refrigerator. Ground floor $78, upper $85. Phone GR 7-2127.

4-ROOM UPPER SUITE, PRIVATE entrance, July 1. 1562 Gladstone. EV 4-1284.

LOWER DUPLEX, 2 BEDROOMS, heat, stove, electricity, water supplied. $85. 527 Selkirk. EV 4-9737.

3 RMS, QUIET LADY OR COUPLE. Adults only. Near bus. 1323 Minto after 5 p.m.

LARGE 3-ROOM UPPER DUPLEX, Joan Crescent. $85 inclusive. Weekdays, EV 2-8452 before 5 p.m.

BURDETTE APARTMENTS. ONE-bedroom suite, self-contained. $80. F. N. Cabeldu Ltd., EV 3-7174.

LANGFORD DUPLEX, 3 ROOMS, bath, July 1. Stove, water. $45. GR 8-1840.

$50—GROUND FLOOR
2 lge rooms, bathroom, kitchenette, range. GR 7-3089.

LANGFORD, GOLDSTREAM AVEnue, comfortable, clean, 3-room suite. $30. GR 8-3356.

$35 RENT FOR 3-ROOM SUITE in return for light caretaking duties in small apartment. EV 5-1187.

LOWER DUPLEX, FAIRFIELD district, children accepted. Possession July 1st. GR 7-2825.

$53; GROUND FLOOR DUPLEX, four rooms. Near Parliament Buildings. Apply 231 Oswego. EV 5-4163.

ATTRACTIVE 3-ROOM UPPER suite. GR 9-4666.

THREE ROOMS AND BATH, $50. EV 5-8009. 2803 Adelaide.

130 FLATS AND APTS. WANTED

TWO LADIES, EXCELLENT REferences, desire furnished accommodation; flat or small house, July 20-Aug. 31. Oak Bay or vicinity. Victoria Press, Box 368.

HAVE YOU A SUITE FOR RENT? Call Rentals Unltd. No charge to landlords. EV 2-3544, 11 a.m.-5 p.m.

2 ROOMS AND BATH, $50-$55; near St. Joseph's Hospital. By June 25. Victoria Press, Box 367.

3-ROOM SUITE, FURNISHED, self-contained, vicinity of Quadra and Hillside. EV 5-8404.

132 HOUSES TO RENT FURNISHED

5160 BECKTON TERRACE — 3-bedroom home, completely furnished. Lovely sea view. One year old, full basement, oil heated, available for six months from July 1. Please Phone EV 5-8704 or eves., EV 3-3005. Frank A. Martin Agencies Ltd., 1114 Blanshard St.

LORNE TERRACE, OAK BAY, 3-bedrm bung. Close to beach. Oil heat. June 1 to Sept. 30. $70 per mo.
PEMBERTON, HOLMES LTD., 1002 Government St. Phone EV 4-8124.

LORNE TERRACE—2-bedrm bung. Oil heat. June 1 to Sept. 30. $70 per mo.
PEMBERTON, HOLMES LTD., 1002 Government St. Phone EV 4-8124.

3-BEDROOM HOME, COMPLETELY furnished, 1 block from beach; July and August. EV 6-2661.

MODERN COTTAGES, WINTER rates. Trailer space. GR 8-1823.

FULLY FURNISHED HOME TO rent for 14 months. EV 2-9972.

133 HOUSES TO RENT UNFURNISHED

OAK BAY JUNCTION—2-BEDROOM upper duplex, gas range, heated; $75.
EMPRESS AVE.—SxS duplex, 1 bedroom, elec range; $70.
WALKING DISTANCE—5-room upper duplex, elec range, heat and hot water included; $75.
VIEW ROYAL — 3-bedroom house, O-O-M heat, wired for range, available July 15, 1959; $100.
BEACON HILL PARK—SxS duplex, 1 bedroom, elec range and frig; $85.
BROWN BROS. AGENCIES LTD.
1125 Blanshard St. EV 5-8771

VACANT
One-bedroom unit. Esquimalt. Range, refrigerator and heat included, $85 month. Phone EV 5-2496.

THERE OUGHTA BE A LAW

133 HOUSES TO RENT UNFURNISHED

BURNSIDE WEST — 3-BEDROOM house, double plumbing, oil heat. July 1. $125 per mo.
Clovelly Terrace—2-bedrm bung; oil heat. Vacant. $100 per mo.
Baxter St.—3-bedrm bung, wired for elec range, oil heat. July 1. $125 per mo.
Skinner St., Victoria West—2-bedrm bung. Available for two years from July 15. Oil heat. Children accepted. $90 per mo.
Pemberton, Holmes Ltd., 1002 Government St. Phone EV 4-8124.

414 HEATHER STREET — 2 BEDrooms up, kitchen and living room. $50. Available June 30; 150 Old Island Hiway — 2 bedrooms, older home, living room with fireplace, large cabinet kitchen, available now. $58.50. Mr. Betts EV 5-2471. Johnson and Co. Ltd.

JUBILEE DISTRICT
Large new side-by-side, located 4 blocks from Jubilee Hospital. Large living room, full dining room, 2 twin-size bedrooms, basement with extra room. Oil heat. Rent $100. Phone Mr. Butler, EV 5-1232. Douglas Hawkes.

$67.50. Fairfield-Hollywood Park. Modern, 1-bedroom, side-by-side duplex. Hardwood floors; hot-water heating system; garage. Convenient to park, school, stores and bus. Lease. C. N. MONTAGUE CO., EV 4-9318.

SAANICH RD. DISTRICT
5-rm. bungalow modern kit., dining rm., liv. rm., 2 bedrms and garage. Good condition. Vacant. $85 mo. Phone EV 4-9305. Financial Survey Ltd.

SIDE-BY-SIDE DUPLEX, MONTreal Street. 4 rooms (2 BRs) newly decorated. 11-yr- bldg, comb elec and C and W range. June 2. $70. Dickie & Co., 833 Fort. EV 2-4312.

TRIPLEX SUITE, LARGE LIVING room, small bedroom, kitchen, 3-piece bathroom. Upper Johnson. $37.50. Immediate occupancy. Ph. EV 3-7968.

WATERFRONT
Anchorage on the Inner Harbor. Modernized 2-bedroom upper duplex. Heated, lovely views, spacious grounds. $85. EV 2-9847.

SIDE-x-SIDE DUPLEX, 2 BEDrooms, electric range, frig, oil heat, immaculate condition. Apply E. E. Heath, 625 Yates Street.

NEW 5-ROOM HOUSE, JUBILEE district, close to bus and shopping centre. Reasonable rent to reliable tenants. No children. EV 2-5737.

NEW SIDE-BY-SIDE DUPLEX, 2 bedrooms. Oil-O-Matic heat. Available May 31. $95 month. EV 5-2496.

MODERN TWO-BEDROOM DUplex, $75. Clark and Wallace Realty Ltd., EV 5-8794; eves., EV 2-8493.

4-ROOM MODERN HOUSE, FULL basement, electric stove. 86 Atkins. $75. EV 5-0659.

UPPER DUPLEX, HEATED, 2 bedrooms, view, 10 Linden. Phone EV 2-0541.

4-ROOM, NEW DUPLEX, FULL basement, garage. Esquimalt. Vacant June 22. GR 7-3183.

ONE-BEDROOM BUNGALOW, NO basement. Careful tenants. Suit couple. Phone EV 3-3254.

COTTAGE, BED-SITTING ROOM, kitchen, oil range. Redecorated. Good neighborhood. GR 9-1076.

CLEAN 3-ROOM HOUSE, $45 PER month, 3636 Millstream Rd., Langford.

NEW SIDE-BY-SIDE 3-ROOM DUplex. Phone after 5 p.m., EV 2-0995.

UPPER DUPLEX, VIEW, heated, 2 bedrooms. EV 2-0541.

3-RM. DUPLEX, GARAGE, YARD. $45. 871 Leslie Drive.

4-ROOM HOUSE, ELDERLY couple, $45. GR 9-2526.

9-ROOM HOUSE TO RENT OR for sale. Two lots. EV 3-6506.

HOUSE FOR RENT. EV 4-7488.

134 HOUSES WANTED TO RENT

PROFESSIONAL MAN AND WIFE, 3 children under 2½, desire unfurnished 3-bedroom home, Oak Bay preferred. Rent to $110. Phone EV 3-4569.

WANTED TO RENT HOUSE IN OR near Victoria. Please send all particulars Snowden, 1092 Queen St. East, Toronto, Ont.

FOR BUSINESS MAN AND FAMily, unfurnished three or more bedroom house—option to buy desirable. Phone GR 9-3258 after 6 p.m.

137 HALLS, STORES, OFFICES, TO RENT

FOR RENT
Warehouses, store premises, office space, etc. Northwestern Securities of Victoria Ltd. EV 5-6741

TOP GRADE OFFICE SPACE available in the Stobart Building. Reasonable rentals. Heisterman and Co., 1121 Blanshard St. EV 3-4161.

2 OFFICES WITH CONNECTING door, 703-4 Toronto-Dominion Bank Bldg. $70 monthly. EV 3-6832.

DOWNTOWN OFFICE RENTALS from $15 upwards. Heisterman & Co., 1121 Blanshard, EV 3-4161.

OFFICE AT 734 FORT. LIGHT, heat supplied, $60. EV 5-5529.

141 MORTGAGE LOANS

IF YOU HAVE A MORTGAGE OR AGREEMENT ON WHICH YOU ARE COLLECTING MONTHLY PAYMENTS BUT WOULD LIKE TO SELL YOUR EQUITY FOR IMMEDIATE CASH PHONE OR MAIL FULL PARTICULARS TO:
Eric Charman
COMMONWEALTH MORTGAGE CORPORATION LTD.
620 View Street, Victoria, B.C.
Telephone EV 5-5117

MONEY TO LOAN
We have the following amounts available for first mortgage:

$1,000	$1,500	$2,500	$3,000
$3,500	$4,000	$4,250	$4,500
	$5,000	$10,000	

Current Rates of Interest
No Delays — Quick Decisions
BROWN BROS. AGENCIES LIMITED
1125 Blanshard St. EV 5-8771

AT PAR
In lieu of cash, $1,400-$2,800, trade your first mortgage as a down payment on a new de luxe NHA 3-bedroom bungalow, 2½-mile circle. Seconds also considered. Dickie & Co. Realty, 833 Fort. EV 2-4312; eves. EV 3-3640.

MORTGAGE MONEY AVAILABLE. Funds on hand and immediately available for mortgage loans, quick decisions—repayment to suit. Current rate of interest. Consult our mortgage department.
P. R. BROWN & SONS, LTD.
1112 Broad Street, Phone EV 5-3435.

I USUALLY CAN GET YOU "THE best deal in town" for your 2nd mortgage. Try Douglas Hawkes, EV 4-7128, 817A Fort (res. phone EV 5-2589). Funds available for 1st mortgages, including $2,500 to $10,000 progressive building loans.

PRIVATE MORTGAGE FUNDS available immediately, large or small amounts. A. Bernard & Co., Ltd., 629 Fort Street. EV 4-9335.

141 MORTGAGE LOANS

WE SPECIALIZE IN DISCOUNTING for cash existing mortgages and agreements. Turn yours into needed cash now. EV 5-3742. JOHN BLAIR, LTD., 211 Central Building.

142 WANTED TO BORROW

$1200 DISCOUNT
We have orders to sell this first agreement $5,250 7%, $60 per month, for only $4,000. Owner needs cash immediately. Call Mr. Sparks today to purchase at
NORTHWESTERN
SECURITIES OF VICTORIA LTD.
631 Yates. EV 5-6741

$6,000 WILL BUY $7,000 1ST MORTgage. 7%. 3-year term. $70 per month on brand new 2-bedroom side-by-side duplex. GR 8-2736.

145 BUSINESS OPPORTUNITIES

INDEPENDENT Garage and Service Station
Keobke Motors, 2nd St. Sidney
Well-located between new ferry wharf and fast-growing village. Present income from well-established business is GOOD, with future potential TERRIFIC. Living quarters will help keep down the cost of living.
Full price $22,000
(Financial assistance to experienced operator or will consider trade as part payment.)
For appointment, call Mr. Art Yells, EV 3-5039, or Mr. Robert Mitchell, EV 3-4473.
HARRY FOSTER LTD., EV 2-2101

OAK BAY
$10,000 down. 2 stores, 2 suites, plus 3-bedroom stucco, oil hot-water heated bungalow. 2 lots. This is valuable property, and it's all going for full price $30,000
WILL TAKE BUNGALOW IN PART PAYMENT
Stan Hyland, EV 4-9305; res. EV 3-3520

LOOK AT THE MORTGAGE!
LARGE 5½% NHA.
11 Suites 4 yrs old
Superb Location.
No Vacancy Problems.
EXCELLENT TERMS
Contact Mr. Fraser
Financial Survey Ltd.
1324 Govt. St. EV 4-9305

FAIRFIELD
5-SUITE APARTMENT PLUS self-contained janitor suite, situated on one of the finest residential streets in Fairfield; long-term tenants. Illness cause of sale.
Full price only $23,500

CITY
A very fine up-and-down duplex consisting of TWO 5 rooms and Pembroke bath, completely self-contained; own entrances and meters and furnaces. Owner transferred. A steal at only $14,500
Jack Brown, EV 4-4976
PEMBERTON HOLMES LTD.
1002 Government Street EV 4-8124

"CITY REVENUE"
Furnished light housekeeping suites, in the best rental district in the city, PLUS EXTRA LOT. No maintenance needed. You can be assured of having the best returns on your investment.
Full price only $7800
Call MAURICE N. SMITH anytime at EV 5-6741. Northwestern Securities of Victoria Ltd.

CITY REVENUE
Here is a lovely family home in an excellent location with six spacious rooms down for the owner and five rental rooms up. Could be duplexed. Lovely garden with fruit trees, extra lot $11,500
Geo. Pethard EV 2-8117 or Eves. EV 3-1206.
Newstead Realty Ltd., 766 Fort St.

SNACK BAR
Stock Included.
Fully Equipped.
Owner's Suite at rear.
Cafe Seats 20 Persons.
Must be sold.
PRICE $3750
PHONE R. E. HILLS, EV 5-3435
RES. EV 3-6918.
P. R. BROWN & SONS LTD.

DINING ROOM, COFFEE SHOP, CONFECTIONERY
Well-established, profitable business in strategic location, no opposition, close to Victoria, excellent modern property and equipment. Ideal for partners or man and wife operation. 4-room living quarters attached. Not-well owner would consider a home as part trade. Asking price for property and business only $33,000.
Mr. Humphries, EV 6-1649
Sole Agents
A. Bernard & Co. Ltd.
629 Fort St. EV 4-9335

FOR HEALTH REASONS BUSIness must be sold. About $100,000 turnover, with net of approx $12,000. A person of average intelligence can operate it. Full price asking $20,000. For further particulars phone EV 3-3723 or my residence, EV 3-2202, for appointment with Mr. Jones of Jones & Scott, 332 Yarrow Bldg.

FOR SALE—UP AND DOWN DUplex. 5 rooms up, furnished, rented at $80; 5 rooms down, owner-occupied. Very desirable rental district. $3,500 cash, full price $10,500, or will trade for producing acreage. Owner, EV 4-3998.

3 SUITES
$120 income plus 5 rooms for owner. Fairfield. MUST BE SOLD THIS WEEK. $3,000 down. $10,708. McCandless Realty, 830 Fort. Ph. EV 3-6111 or EV 4-5855.

OWNER SPECIAL
Thriving coffee shop, good commercial district, excellent location, steady trade, fully equipped. $6,200. Phone EV 5-8674, EV 3-2295.

3 STORES—STUCCO BLOCK, CORner busy street. Owner retiring due to advancing years. $15,000. Mr. Betts, EV 4-9318, EV 3-2998. C. N. Montague Co.

145 BUSINESS OPPORTUNITIES

LICENSED HOTEL FISHING RESORT
A truly scenic spot about 8 miles from Campbell River. Well known and recognized as one of the best fresh water fishing places on Vancouver Island. Hotel has 15 guest rooms, most with private bath. Comfortable lounge, dining room, fully equipped kitchen with walk-in cold store, freezers etc. Private 2 bedrm suite for owner. Attractive modern cocktail lounge. Auto oil heat. Main electric supply. Nearly 3¼ acres of land with 3 guest cabins. Large boat landing with boat-house, 19 boats, fishing tackle etc. Four-star rating. Accommodation for about 50 guests. Present owner wishes to retire and will sell the property fully equipped and furnished. Further details from Ross Hartnell EV 5-3435, res. EV 2-9672.
P. R. BROWN & SONS LTD.

WONDERFUL REVENUE
While this guest house is an excellent business all the year through, it is at the peak during the forthcoming summer months and the large garden is at its lovely best. There are 8 housekeeping units, plus owner's suite, all in top shape and carrying 3-star government rating. The price includes all furniture, carpets, linen, cutlery, ranges, etc. There is no catering as guests supply their own meals. Gross revenue about $5,500 not including owner's suite. For full details on this exceptional opportunity, please call.
Full Price $27,500
Mrs. Lachlan, EV 5-8784, anytime.
DOUGLAS REALTY LTD.

4 SUITES Walking Distance to Downtown
This property is ideal for maximum revenue for the investment. Has been rewired, redecorated and a new hot water heater installed. Each suite is equipped with a gas stove and there are 2 extra sleeping rooms in the full basement. Full price is $11,900 and car, mortgage or house will be considered in trade. Full particulars from T. Mullen, GR 7-3642 or office EV 5-8704.
Frank A. Martin Agencies Ltd.
1114 Blanshard Street.

PARKSVILLE—SEA FRONT—4.02 ACRES
JUST OUTSIDE OF PARKSVILLE VILLAGE
Main residence of 6 plus rooms; full basement, new automatic oil heat. 5 furnished cottages, full plumbing and on cement. Village water supply. 32 bearing fruit and nut trees. 243 ft. of seafront and 196 ft. of highway frontage. Creek bounding one side of property. Lots of space for expansion or subdivision. Full price, some terms $37,000
Mrs. Strodyk, EV 3-7174, res. EV 2-4653.
F. N. CABELDU LTD.

OAK BAY
TEN-SUITE APT. BLOCK, VERY CLOSE TO WATERFRONT. IT IS AN EXTRA GOOD LOCATION, AT AN ATTRACTIVE PRICE. $25,000 WILL HANDLE.

FORT ST. Business Block
TWO TENANTS, NET RETURNS $4,700.
SOME TERMS AT PRICE OF $40,000
BILL KENNEDY
Northwestern Securities of Victoria Ltd., EV 5-6741 or EV 4-4026.

$25,000 CASH DOWN
I have a client just arrived from Winnipeg with $25,000 cash to pay down on a business, auto court, store, farm resort or hotel. This man is anxious to get located in some type of paying business, and your phone call to me at once is urgently solicited. If your business is for sale, phone me for immediate service at EV 5-6741 or evenings EV 3-9905.
WM. M. FALKNER
Northwestern Securities of Victoria Ltd.

3-SUITE APARTMENT
On Burdett Ave. facing Cathedral, 2-bedroom suite available for owner.
APPLY ANGELA HOTEL

AN EXCEPTIONAL OPPORTUNITY
SIDE-BY-SIDE DUPLEX
JUBILEE DISTRICT
(Owner will take small bungalow as down payment.) Each side has 4 rooms and Pembroke bath. Full basements with hot-water heating units. One side being held vacant for buyer. Illness forces sale.
Total price only $12,900
Reasonable terms. Alf Seeber, EV 4-9305, res. EV 5-2875. Financial Survey Ltd.

FINANCIAL INTEREST CAN BE ACQUIRED IN NATIONALLY KNOWN RESORT OF SOUTHERN VANCOUVER ISLAND. OPPORTUNITY UNLIMITED. SATISFACTORY PARTY CAN ASSUME MANAGEMENT. Call Mr. Cox of Swinertons, Ph. EV 3-7181. No phone information, please. Res. EV 3-3814.

INDEPENDENT FOOD MARKET, $125,000 yearly turnover. Completely self-service, all modern fixtures and equipment, large parking area. Including 3-bedroom living quarters for owner, plus additional home revenue. Full price including $11,000 stock, $60,000. $30,000 cash to handle. Only interested persons to reply to Victoria Press, Box 1364.

AUTO COURT
Real genuine bargain. Price reduced $10,000 for quick sale. $20,000 cash, or property. Full price $35,000. Write owner, Victoria Press, Box 1317.

WANTED—ANY TYPE BUSINESS properties. David R. McAdams, Commercial and Investment Real Estate, 1205 Broad St., Victoria. Phone EV 5-3236

BY OWNER
4 suites overlooking Beacon Hill Park, gross revenue, $4,188 yearly. Price $36,900. EV 4-8485.

COFFEE SHOP, MODERN EQUIPment, including soft ice cream, fish, chips. Closed nights, Sundays, holidays. 263 Menzies St.

LADY RECEPTIONIST WITH $3,000 required for partnership in new dance studio. Please reply in writing to Victoria Press, Box 1358.

145 BUSINESS OPPORTUNITIES

BURDETT UP AND DOWN DUPLEX
MODERN 2-BEDROOM SUITE FOR OWNER, IN SPOTLESS CONDITION. TOP SUITE has bathroom, kitchen, 1 bedrm. (An excellent home plus revenue) for $10,500

VIC WEST
5 SUITES, ALL FULLY FURNISHED, ANNUAL RENTAL $3,220, including caretaker allowance. Absentee owner says "SELL!" THE FULL PRICE ONLY $18,750
(NO OFFERS)
L. H. Rands, EV 3-4117; res. EV 2-8980.
LEACH & SPARKS

AUTO WRECKING
NEAR NANAIMO
A huge 3-year-old aluminum building 40' x 84' to handle the largest of jobs. 10 clear flat acres on the No. 1 Island highway. Excellent stock, many late model units, also a large amount of new parts. Complete equipment required for garage work. AND a 3-bedroom, modernized home. THIS WITHOUT A DOUBT COULD BE THE LARGEST AND BUSIEST BUSINESS ON VANCOUVER ISLAND. Half cash to handle, or as part payment, a house near Victoria.
Asking only $33,000
Phone anytime Ron de Montigny EV 5-6741. Northwestern Securities of Victoria Ltd.

CITY BUILDING
WHEN THE MARKET BECOMES A PARKING LOT, GOOD SITES NEARBY WILL BE AT A PREMIUM. THE JEUNE BUILDING WITH A LARGE SHOWROOM ON PANDORA AND UPSTAIRS OFFICES IS A GOOD BUY AT
$23,700
FOR FULL PARTICULARS AND APPOINTMENTS TO VIEW PLEASE CONTACT
J. H. Ford EV 5-3411, Larry Wagner
Ker & Stephenson, Limited.

OPPORTUNITY $4000 DOWN
Profits from a one-operator established florist business will cover the agreement of sale payments on this purchase of stucco building, approx. 25'x60', consisting of comfortable 3-bedroom living quarters plus an approx. 40' additional lot for building expansion. FOR QUICK SALE, ONLY $25,000
Call Mr. L. Yeo, Strathcona Hotel, EV 3-7137 or EV 2-7276 (24-hour service). Town and Country Homes Ltd., 851 Pandora Avenue.

LICENSED CAFE
On Douglas Street, this beer and wine licensed cafe is operating 16 hours a day, fully equipped and excellent, long-term lease. This cafe is showing net profit increase monthly. Half cash. Trade or other terms available. CONTACT N. KRIENKE OR M. DUFF, EV 5-2458 NOW FOR FULL DETAILS.
Byron Price Realtors
1314 Quadra Street

SUPERMARKET
With shopping-centre potential. Located on 1 acre. Turnover for 1958 was $94,000—this could be increased considerable. It's a wonderful opportunity for the right person. Land, buildings and fixtures $25,000, plus stock at approx. $5,000. A close offer would be acceptable. Terms arranged. For further information please call Cliff Atkins, EV 4-1282, EV 5-9765. Fairfield Realty Ltd.

18% PROFIT
On investment of $7,500 placed in this NEW side-by-side duplex, just completed and rented to good tenants. FULL PRICE FOR QUICK SALE $13,500! Call Phil Simpson at Town & Country Homes Ltd., EV 2-7276; res. EV 5-5542.

REVENUE
Fairfield district, 5 stes. Close to everything. Must be sold. $4,000 will handle.
Asking price $17,300
Roy Gill, EV 4-9305; res. EV 4-3310
FINANCIAL SURVEY LTD.

CATERING AND DELICATESSEN BUSINESS
Offered for the first time. It is one of Victoria's oldest and best-known delicatessens, in addition, having a large and extensive catering business. The stock is of high import quality and demands a ready market. The premises are large and attractively equipped with ultra-modern fixtures. Turnover is $40,000 to $45,000 a year. This is a real money-maker. Full price, with half cash, $10,300. Reasonable down payment. Contact I. V. (Ed.) Saunders, EV 4-9438, Sundays or eves. Northwestern Securities of Victoria, Ltd., 631 Yates. EV 5-6741.

APARTMENT MOTEL
De luxe motel with summer and winter accommodation. Catering to better class of clientele. Beautiful grounds with 100 ft seafrontage at British Columbia's most popular summer resort. Expansion possibility is excellent. I will be glad to call and discuss this property with you. For appointment please call Mrs. Jahraus at Douglas Hawkes, EV 4-7128 or EV 3-4295 eves.

BE SELF-EMPLOYED. 1 SHARE in Victoria's largest driver-owned taxi company for sale. Victoria Press Box 1357.

147 EXCHANGE REAL ESTATE

"1st Mtge for House"
I have a client with a 1st mtge of approx $3,000 plus some cash to exchange for house close in on transportation with at least 2 bedrooms. For immediate service phone WM. M. FALKNER, EV 5-6741 or evenings EV 3-9905. Northwestern Securities of Victoria Ltd., 631 Yates St.

148 LISTINGS CANCELLED

SOLD BY WESTERN!!
4 plex at 940-44 Rockland by Western Homes Ltd. For a special service in revenue call Mr. C. Mallett at EV 2-2157 anytime.

149 LISTINGS WANTED

25 HOUSES FOR CASH
We have been instructed to purchase 25 low-priced houses in Greater Victoria area for cash. If you want to sell your house at a reasonable price for all cash, priced below $8,500, phone WM. M. FALKNER, EV 5-6741 or EV 3-9905 now. QUICK DECISIONS. IMMEDIATE CASH. Northwestern Securities of Victoria Ltd., 631 Yates at Broad.

LIST WITH RITHET
706 Fort Street EV 2-4251

BUYING OR SELLING MULTIPLE LISTING
reaches more people, gives you a comprehensive survey of the best buys. The resources of 31 member firms are yours to draw on. Ask your realtor.
MULTIPLE LISTING BUREAU
1216 Broad

150 HOUSES FOR SALE

RANDALLS LTD.

NEW 2½ MILES TO CITY
This de luxe bungalow is just being completed and has desirable location on bus line. Close to schools and has lots of space for garden. Consists of two bedrooms, large cabinet kitchen, large living room with nice fireplace. Full basement, oil heat.
Full price $9950
Terms to suitable party.

CITY DUPLEX
This home has just finished being duplexed. Each suite contains large living room, two bedrooms, own bath and cabinet kitchen. Separate meters. On bus line and walking distance to town.
Full price $11,500
$3,500 cash, balance $80 per month. Revenue $150.
To inspect these, phone Ken Lowndes, eves. GR 8-2151

WATERFRONT
Attractively situated, beautiful stucco, five years old split-level design: three bedrooms, large living room with view windows, spacious dining area, cab elec kitchen, smart fixtures, vanity bathroom, full basement with den; oil heat. Self-contained suite attached to main dwelling. Carries 5½% P.I.T. mortgage. Can have boat landing off front lawn. Splendid view. Price $20,000
Open to offers.

ESQUIMALT BUYERS
Vacant, 4-room bungalow, neat and clean, living room, cabinet kitchen with range, two bedrooms. Part basement, nice lot, high with view. A very low payment handles. Asking price $6850
On two above call Mr. Davis, eves. EV 4-8614.

GORGE HOME AND SUITE
Modern stucco bungalow, living room with FP, 2 nice bedrooms, Pembroke bathroom, cab elec kitchen, 2 attic rooms. Full basement and HW furnace, plus 2-room suite with plumbing. Lovely landscaped lot.
Full price only $10,500
with good terms.

COLQUITZ 4 ROOMS PLUS
Lovely cedar shake bungalow, living room with fireplace, 2 bedrooms, Pembroke bathroom, cab elec kitchen, enclosed back porch. Full basement with extra bedroom, HA furnace. Built 12 years and in immaculate condition. 140x150 lot all in garden. Full price only $9200
with $1,500 down to reliable party. On two above, call Mr. Sudbury, eves. GR 9-1906.

GEORGE RANDALL LIMITED
1309 Douglas St. EV 4-8109

HARRY FOSTER LTD.
Opposite "The Bay"
1732 DOUGLAS ST. EV 2-2101

ESQUIMALT
3 BEDROOMS
FULL BASEMENT
OIL-O-MATIC
OWNER TRANSFERRED and offers 30 days possession of this excellent 8-year-old home, situated in the nicer part of Esquimalt. Floor plan comprises lovely living room, large cabinet kitchen and large dinette, 3 good-size bedrooms (plus 1 in basement). Full high basement with drive-in garage. Lovely lot in lawns, flowers, shrubs etc. In immaculate condition, it will be a pleasure to show you through this home. Excellent terms to reliable buyer.
PRICE $14,950
Exclusive with Herb Hodgson, EV 2-2101, res. GR 9-2114

$700 DOWN
$65 MONTH
THREE BEDROOMS
Six-room house with living room, dining room, cab kitchen wired for range. Three bedrooms and bathroom. Full cement basement. Hot-air furnace, electric hot water. Rewired. Dining room suite included in price. Only $700 down.
L. Wright, EV 2-2101, GR 7-1659
Exclusive listing.

STEWART CLARK & CO.
608 Broughton St. Phone EV 5-2481

920 TRANSIT RD. MUST BE SOLD
First time on market this well-built attractive home with 2 bedrms, LR, FP, separate DR, elec kit, utility, 4-pc bath down. Upstairs there is a complete suite ideal for in-laws with LR, dining area, bedroom, kitchenette, 2-pc bath, wall-to-wall carpet. Extra bedrm in basement. Williams Oil-O-Matic heat, copper tank and piping. Wired for laundry-mat. In excellent area on corner lot. Priced with terms at $17,200
Do not disturb the owner.
EV 5-2481. Mrs. Elliott, EV 3-9893
Exclusive listing.

647 RALPH — NEW 3-BEDROOM stucco bungalow, attached carport, double plumbing, full basement. Close to schools, bus stop at door. Full price, $12,900. Terms. Owner. EV 2-0470.

150 HOUSES FOR SALE

DOUGLAS Realty Limited
Successors to Hicks' Realty Ltd., Bayne & Toder and W. M. Sparke.
1710 Douglas St. EV 5-8784
(Opp Hudson's Bay Store)

GONZALES, FAIRFIELD, EXCLUSIVE
3 yrs old, in spotless condition. Situated on good sized, well kept lot. Close to school, bus and shopping. The house consists of 2 bedrms, dining room, lge LR with FP, hrdwd floors, elec cab kit, FC basement, O-O-M heat, dr-in garage. $3,300 down on full price of $11,500
Mr. Davies, EV 5-8784 anytime

WEST SAANICH ROAD
This 8-yr-old stucco bung is just right for retirement. 2 acres of land, two greenhouses. 2 bedrms, LR with FP, BD, part basement, sep garage. Low taxes. Full price $9950
Bill Felton, EV 5-8784 anytime

WELL BUILT, $8200
Delightful 4½-room bung in very nice area, paved street, very close to bus. LR with Heatilator FP. 2 bedrms, cab elec kit, dining area. Small well-kept garden, terms. Full price $8200
Olive Greaves, EV 5-8784 anytime

GORDON HEAD
Rural, yet close to transport, school and shops. This 3-bedrm home is only 6 yrs old and in first-class condition. Living room is 15x18 with fireplace and oak floors. Dining room, cab kit and 4-pce bath. Dr-in garage. Owner is being transferred and range and washing machine stay. For particulars please phone. Full price $13,100
Mrs. Lachlan, EV 5-8784 anytime

GORGE SUBDIVISION
Seven choice lots at Cowper and Adelaide. Each lot nicely treed and designed to give maximum view and seclusion. Near good schools and shops. On 10-minute bus service. In centre of attractive residential district. Sewers and improvements are in. We will build now to your plans or ours. Best mortgage liens are available. For full particulars call
P. G. Jackson, EV 5-8784 anytime

COLWOOD
4 rms with two unfinished rms in attic. Part basement. Large lot just off highway. This house needs some decorating. $5500
Terms or $3,500 cash.
Mrs. McKeage, EV 5-8784 anytime

C.N. Montague CO. LTD.
1028 Blanshard at Fort. EV 4-9318

$1000 DOWN
5-room bung, Albert Head. Lot 120x175.
Full price (terms) $6950
Ruth E. Hutcheson, EV 4-9318, GR 8-3536

NHA 4½% MTGE
$4,500 DOWN — MONTHLY PAYMENTS $49, INCL. PRINCIPAL, INTEREST AND TAXES on this 7-yr-old stucco bung. L-shaped living rm, 2 bedrms, cab kit. Wired for range. Oil-O-Matic. Utility rm. Attached garage $10,750
Miss Preston, EV 4-9318, EV 3-7955

SECLUSION SECLUSION
(OVER HALF AN ACRE)
Natural ground, easily-kept, beautifully treed, close to bus. The bungalow just 8 years young with full insulation, Oil-O-Matic hot-water heat, living room, fireplace, one large bedroom, one smaller, cabinet kitchen and dining area, attached garage and furnace room, matching separate tool and woodshed, all A-1 condition, on sewer. Clear title $9750
Mr. Betts, EV 4-9318, EV 3-2998
Exclusive

FAMILY HOME
Excellent 8-rm, 2-storey, 3-4-bedrm home with large entrance hall. Full basmnt, elec hot water and wired for range. Glassed-in front and back verandas. Duplex possibilities. This is a good property in A1 condition. Asking, with terms $9000
Call B. E. Porritt, EV 4-9318, EV 4-6152

CONVENIENT TERMS CLOSE-IN LOCATION
A well-built and attractive 4-room-and-utility stucco bungalow. Separate garage and a lovely picture garden with young fruit trees, rose bushes, berries, etc. Kitchen, oil range and space heater included. Price $7950
Exclusive listing. Call B. E. Porritt EV 4-9318, EV 4-6152.

KING REALTY
Weiler Bldg.
609 Broughton St EV 2-2131

TRY ONE OF THESE FOR SIZE

Tennyson	$5,750
Admirals	8,500
Carey Road area	10,500
Oak Bay	11,000
Foul Bay Road	12,200
Oakcrest (Cedar Hill)	12,750
Oak Bay	13,750
Gorge	15,000

Reasonable Terms
For appt. to view, phone Bel Shragge, eves. EV 2-8802, or Les Jenkins, eves. GR 7-1127

$1500 DOWN
WHITE STUCCO BUNGALOW
3 bedrooms, utility room, only 8½ yrs. old. Elec range inc. Plumbed for automatic washer. OWNER WILL CARRY THE MORTGAGE. TERMS $10,500
Exclusive. Lee Hallberg, eves. EV 3-8510.

LOW, LOW DOWN PAYMENT
Will make you the owner of this immaculate 3-BR rancher in a parkland setting near VICTORIA COLLEGE. BALANCE AS RENT at full price $13,750
Les Jenkins, eves. GR 7-1127 or Bel Shragge, eves. EV 2-2131

REVENUE
3 BR. Older type home, good condition. LR with FP, mahogany panelling. W & C furnace. Ideal for large family, also cottage on property rents at $50 mo. Large double lot, fruit trees. Close to school. Easy terms and L.D.P. Full Price $10,500
Rooming house, central, near park, new furnace. Rewired and redecorated. Nets 12%. Good investment at full price $13,250
For appt. to inspect these properties please call C. A. Ross GR 8-1817.

OWNER, 3-YEAR-OLD, 5% NHA, duplex, 3 bedrooms in owner's suite. Magnificent view. No agents. Full price $20,800. 2661 Mount Stephen Ave.

NEW RANCH-STYLE BUNGALOW 1,400 SQ. FT.
3 Bedrooms, automatic oil heat, full cement basement, fenced, landscaped lot. GR 8-3341.

BRAND NEW NHA. IMMEDIATE possession. 3 bedrooms, (full basement). Automatic oil. Harriet near Burnside. Low down payment. EV 2-2521, res. EV 4-7826.

$3,000 DOWN FOR 3-BEDROOM family home. Electric stove, automatic washer and many other items. Oil heat. Large lot. Phone GR 7-2364 for particulars.

150 HOUSES FOR SALE

PEMBERTON HOLMES, Ltd
ESTABLISHED 1887
1002 GOVERNMENT EV 4-8124

NOTHING WRONG
4 Yrs Old—4 Miles Out
Most desirable little home with thru hall, 18' LR with Roman FP, roomy elec kit with utility and the second bedrm makes a nice DR. Attached garage, auto heat. Garden lot 72x120. RETIREMENT SPECIAL $11,500
EV 4-8124, Mr. Love, EV 4-6056

NEW LISTING SECLUSION
This exceptional, very attractive 6-roomed bungalow, high location, surrounded by lovely oaks. Thru hall, large LR with FP, cosy dining room. Exceptionally nice den with FP and built-in radio, cupboards, etc. Very attractive cabinet kitchen with utility room. Lovely tiled bathroom, pedestal basin and separate tiled shower. 2 bedrooms each having 2 cupboards. Oil heating, garage. If you are interested in buying a LOVELY BUNGALOW at a price BELOW THE MARKET VALUE it will be to your advantage to inspect this HOME IMMEDIATELY. Quick possession. Price with good terms $18,750
EV 4-8124 Mr. Hepburn EV 3-7030

ESTEVAN AVE. SPECIAL
Three-bedroom bungalow, living room with fireplace, dining room with built-in sideboard. Kitchen, three-piece bathroom. Full cement basement, hot air heat. Attached garage. Duroid roof. Small garden and oak trees. Vacant at present and being redecorated FULL PRICE ONLY $10,750
EV 4-8124 W. Woodley EV 4-3916

PRIVATE WATERFRONT
A beautiful secluded home on an approx. one-acre lot with 300 ft. of private waterfrontage. This location offers seclusion, privacy, deep water year-round boat anchorage, fishing, swimming and relaxed living. This bungalow has a stucco exterior and Duroid roof. There is living room, with view over the water, two bedrooms, large kitchen and dining, full basement and extra room. Price $13,650
J. B. LAW
Phone EV 4-8124 GR 9-3251, Res.

Seclusion Amidst the Trees
A COUNTRYSIDE ATMOSPHERE IN THE 3-MILE CIRCLE
A very pretty home with square-shaped living room easy for entertaining, a trim dining room, 3 sensibly-sized, wall-to-wall carpeted bedrooms, spacy electric kitchen with adjoining utility plumbed auto washer; hot-water oil heat; separated double garage. On 2 acres, providing privacy, and easily-maintained landscaping $16,900
This attractive property obtainable for as low as $6,500 down.
EV 4-8124 Mr. Simpson EV 5-7369

FAIRFIELD DUPLEX
4 rooms and bath down, 4 rooms and bath up. Income $143 monthly. Full basement, Oil-O-Matic package heat. Separate entrances and electric meters. Full price only $11,995
EV 4-8124, Jack Brown, EV 4-4976

COUNTRY ESTATE 8 ACRES
This attractive property is located within the 5-mile circle and includes modern, spacious, six-room ranch-style bungalow with large cement basement and automatic oil heat. Family room and large panelled living room with dining area, modern electric cabinet kitchen and three spacious bedrooms. Double carport. Small barn. About 4 acres in timber, on high location. Ideal for family wishing country atmosphere and wishing to keep a few head of stock. Asking $28,500
And offering some terms. By appointment only. EV 4-8124, Mr. J. Middleton, GR 9-4327.

OAK BAY SOUTH
Immaculate 6-room bungalow, full high basement, oil heat, beautifully landscaped. Variety of fruit trees, etc. Full Price (terms) $16,800
EV 4-8124, D. E. Wilkinson.

BUILD NHA
SPECIALLY designed to your individual needs, or your choice of dozens of plans. Very low down payments can be arranged or enquire how you can use your equity in your present home to build your new home. Ask for NHA Department or Jack Middleton, GR 9-4327, EV 4-8124

CLARKE & WALLACE
Realty Ltd. Member M.L.B.
1118 Quadra EV 5-8794

Economy Plus Comfort
Designed for easy living. This home on lge lot in low tax area consists of lge elec kit, utility, 2 good sized bedrms and a spacious liv rm. O-O-M heat. Full price with terms. $9250
E. Thorsteinson EV 5-8794, EV 2-8950

SECLUSION 5¼% NHA 5¼%
This 3-yr-old bungalow was built by one of Victoria's better contractors. High location. Besides 3 bedrms, other features are LR with FP, separate DR, elec kit and nook. Vanity bath, full bsmt with finished RR. Dr-in garage, oil heat. Lot is beautifully landscaped. Asking price $15,900
F. Worsley EV 5-8794, EV 4-6988

"CONTEMPORARY" CUSTOM-BUILT TWIN LEVEL
Favorably situated in one of Victoria's most beautiful and exclusive neighborhoods, is this granite and supreme quality cedar siding family residence. TWIN LEVEL provides extra features of lovely family room, guest bedroom and double plumbing. Secluded, professionally landscaped garden with pools and ornamental shrubs, makes this modern day, out-door living at its best. CUSTOM BUILT means the finest of workmanship, quality and design, as you will see by calling PAT MURPHY at EV 5-6741 or EV 5-6984 for appointment to view this exclusive listing. Circumstances and price demand an IMMEDIATE SALE at $22,500
Northwestern Securities of Victoria Ltd.

6-ROOM SPACIOUS BUNGALOW in a preferred location in Uplands. Part basement, single garage. Beautiful garden, lot 100'x200'. Ill health compels us to purchase apartment. No agents. Reply in first instance to P.O. Box 702.

NEW 2-BEDROOM HOME ON large lot bordering Colquitz River. On sewer. Oak and tile floors, large kitchen, oil heat, insulated. Stucco and siding exterior. Low down payment, full price $9,750. EV 5-4211.

DUPLEX, TWO 4-ROOM SELF-contained suites. Lower available. Near bus and shopping. Easy terms. EV 5-7866.

TWO BEDROOMS, AUTOMATIC oil heat, 220-wiring; 1 year old. Payments, $60 per month, cash to mortgage. Phone GR 9-4429.

SMALL HOUSE FOR SALE, MUST be moved. GR 8-3401.

Northwestern
SECURITIES OF VICTORIA LTD.
631 YATES AT BROAD EV 5-6741

"OPEN HOUSE" WATERFRONT
269 VIEW ROYAL AVE.
WED., JUNE 10th
2-5 and 7-9 P.M.

WATERFRONT 2000 SQUARE FEET
AN EXCLUSIVE LISTING
Enjoying one of the finest locations in the city and assuring complete privacy, we offer this estate-type home. Designed by one of Victoria's finest architects and nearly 7 years old, the house is 65 feet long, the exterior is ranch style, natural rough cedar siding exterior. Spacious reception hall enters into spacious living room over 26'x16'. Roman tile fireplace, 5 speakers installed for television, recording, radio, hi-fi. Front window 20' long with breathtaking view of sea and mountains. Open "L" to dining room 10x10, sea view. Kitchen 21' long, large cupboard area, large eating facilities, another sea view. Floors are oak and fir. The decorating throughout is most appealing. The bedrooms are large. Master bedroom 15x13 with twin cupboards. The bathroom is 4-piece, with colored fixtures, with built-in features. The den is 12x8 with attractive interior. There is a large basement lined with acoustic tile, laundry tubs, workshop with large windows and sea view. The heat is the best, hot water automatic oil. The lot is beautifully landscaped with lots of trees, dogwoods, green lawns, and loaded with bulbs and flowers. There is a separate garage and a spacious additional home of 3 rooms for mother, consisting of living room, dining room, kitchen, bathroom, sea view. The seafrontage is 77 feet with secluded sandy beach and floats. At present the small house is rented for $50 monthly. Open to offers.
With substantial terms.
Contact L. V. ED SAUNDERS, Sundays or evenings, at EV 4-9458, EV 5-6741.

"SOMETHING SPECIAL"
Compare this new, quality-built, 3-bedroom, split-level home with carport on attractive treed lot in BEAUTIFUL GORDON HEAD with others you have seen in this price range. GRACIOUS ENTRANCE HALL FEATURING A SMART BRICK WALL, mahogany doors, impressive living room, L dining room, raised-hearth fireplace extending to BEAMED CEILING, well-planned kitchen with built-in fan. Vanity bathroom, large cupboards throughout. Room for laundry and rumpus room in basement. Full price $17,500
To view please call BOYD HILL, EV 5-6741 or EV 5-3696.

"OLD FOR NEW" "NEW FOR OLD"
TRADE your older 2 or 3-bedroom basement home for this modern 3-bedroom NHA-built, quality home in the Maplewood area. Situated on a quiet street, this is a home your family can be proud to own. Spacious cabinet kitchen, living and dining area. Full basement and drive-in garage. Phone now — your home may be suitable. Call C. L. (BUZZ) FRASER at EV 5-6741 or EV 5-4335.

"DON'T MISS"
New house in very good district—3 bedrooms, dining room, nice size living room and very large cabinet electric kitchen. Drive-in garage. 3 rooms and bath legal suite in basement. House only 1½ years old, built by owner. It's a snap for only $15,000 terms. Call STAN ROZYLO, EV 5-6741 or EV 4-6104.

"DUNCAN HOME FOR YOUR CITY HOME"
Owner will exchange his modern 5-room, 5-acre, 10-year-old home for your VICTORIA home. Good water supply (auto pump), 3 bedrooms, electric kitchen, landscaped grounds, clear acreage and clear title $14,950 or offers on exchange basis. Call SID LANGHELT for an appraisal of your exchange home. Call EV 5-6741 or GR 7-6098.

$1900 DOWN—NHA 3 BEDROOMS—NEW
Your opportunity to purchase this "ready to move into" 3-bedroom, full basement city home. Situated on a HIGH LOT with every convenience close at hand. Built by one of Victoria's well-known contractors it is DESIGNED FOR MODERN LIVING. This home is available to you if you can qualify for NHA financing. Act quickly as this will not last. Phone LARS WESTMAN at EV 5-6741 now and be first to see this exclusive buy. Full price only $13,450
With low monthly payment.

"NEWER 3-BEDROOM"
You will find everything you would desire in this lovely 3-bedroom bungalow. Lovely fireplace, living room, mahogany kitchen, vanity bathroom, full basement, O-O-M heat and many extras. Save $1,500 here at LOW, LOW price of only $12,950
YOUR TERMS accepted if you phone HOMER SMITH right away. EV 5-6741 anytime.

"OAK BAY 3 BEDROOMS"
Large, delightful living room, 25x13; fireplace, family size dining room, 12x12; cabinet kitchen with breakfast nook, overlooking rock garden. ¾ basement, drive-in garage. Full Price $12,750
Will trade for 2-bedroom home in Oak Bay. Call S. SPAVEN, EV 5-6741; eves. EV 4-7013.

"DON BACON" "TAKES A HOLIDAY"
After reading some of the literature distributed by the Chamber of Commerce, Don Bacon decided that the best city in the world for a holiday is Victoria. That's why he changed his mind about going to Saanich this year. You really have to hand it to the boys at the Chamber. They really know their bizz. Don's holiday started on June 1st, and boy is he ever having fun. On the first day he sold 1085 Colville Rd. Then, on June 2nd he sold that lovely duplex at 845 Selkirk for cash. June 3rd and 4th were really tremendous. That's when he laid the ground work for the sale of a restaurant. This sale was completed on June 5th, followed by the sale of a bungalow at 4142 Carey Rd. on June 6th. Don is having so much fun on his holidays that he wants you to join him in having a hilarious time all through the month of June. How about letting him show you a well kept Oil-O-Matic five-room bungalow in Oak Bay, near St. Patrick school at the amazingly low price of $9000
Reach for that telephone NOW and make your appointment. This can't last. DON BACON, EV 5-6741.

Northwestern
SECURITIES OF VICTORIA LTD.
631 YATES AT BROAD. EV 5-6741

"TOP THIS" HIGH QUADRA
"Where can you buy" 1,100 sq ft of top-quality home on a fully landscaped 60x130 lot situated in a convenient location, complemented by neighboring houses, for the low price of $12,000 with easy terms? Living room, dining area, large cabinet electric kitchen, two spacious bedrooms, through hall and modern bath. Full cement basement with drive-in garage. Oil-O-Matic heat. Phone WILF ADAMS now at EV 5-6741 or EV 4-8993 and be the judge.

"CORDOVA BAY"
1¼ ACRES BEAUTIFULLY LANDSCAPED
This spacious one-bedroom home is ideal for a retired or childless couple who like gardening with seclusion. A portion of this property could be sold as a lot for around $2,000. The present owners have recently installed a new automatic furnace and a new hot water tank. Approx third down with full price of $10,500
For full particulars phone ELLWOOD NAULT NOW EV 5-6741.

"CLOSE-IN-COUNTRY"
You will adore this cute and cosy 5-room bungalow situated on approx 1 acre. Real country living, close to everything, 10 minutes from town. Full basement, hot water heat and many extras. Full price only $10,500 and your terms should handle. Call MRS. S. NIXON, EV 5-6741 anytime.

"GORDON HEAD" BY-THE-SEA
Would you like a modern 3-bedroom home in a sunny, sheltered valley, where you can relax from the hustle of the city? Phone TOM GIBBS and ask him to give you more information on this opportunity for warm friendly living. EV 5-6741 or EV 2-7468.

"A MUST SELL BARGAIN"
CORDOVA BAY
2 beautiful lots in a secluded location on Cordova Bay Rd. $1,750 each or both for $3,000. Phone ELLWOOD NAULT EV 5-6741.

"3017 SHELBOURNE"
Drive by this charming older type 4-room bungalow, full cement basement, furnace, partially furnished. Loads of seclusion. Call DORIS ADAMS NOW, EV 5-6741 or GR 8-3294.

"$1500 DOWN"
See the lovely interior of this older 3-bedroom bungalow in the Jubilee area. Extra large kitchen and attractive living room. Good garden lot and greenhouse. Handy to everything. Full price only $7250
So be first to view this one. Call MRS. E. HARVEY, Ph. EV 5-6741 or EV 5-4368 eves.

"ESQUIMALT"
HANDY TO EVERYTHING. Small but cute, bungalow for two on corner lot. The ideal place to start building an equity for the purchase of your future dream home. Call MRS. S. NIXON, EV 5-6741 anytime. Full price only $5950
Cash or terms.

"DUPLEX"
$1,000 down. Walk to town. Here are two fine stes., excellent investment property. Live in or rent both out. Look! $6500
I. G. PATRICK EV 5-6741, Res. EV 3-9043.

5-ROOM HOUSE ON TWO LOTS ONLY $750 DOWN
An older-type house with 3 bedrooms, kitchen with oil range, large living room. Close to schools, only 10 minutes from city centre. Ideal for people that like gardening or no close neighbors. Also extra cabin, approx. 14x24, which makes ideal playroom. Full price, with $750 down $5950
Phone HARRY HOBSON of Northwestern Securities of Victoria, Ltd., EV 5-6741 anytime.

HAYNES
1226 RUDLIN RD.—Look around outside and make us a reasonable offer. Seven rooms and a nice lot. Vacant.
FALMOUTH RD. NEAR QUADRA—Bungalow of two bedrooms, living room with fireplace, cabinet kitchen, nice bathroom, full basement, drum furnace. Situated in very nice location, close to bus direct to city. Connected to sewer. Needs outside paint. Taxes last year $102. Rock bottom with good cash payment price $6300
Please ask for W. Jones, EV 3-8303 evenings. Arthur E. Haynes Ltd., 739 Fort St. EV 3-3823.

McCandless Realty
830 Fort St. Phone EV 3-6111

Hard to Find — Value
Good location—Fairfield. IMMACULATE 6-ROOM 3-yr-old stucco bungalow, 3 bedrooms or one could be den. L-shaped living and dining room, handy elec kitchen, full high basement with rumpus room, extra plumbing (basin and toilet). Laundry tubs. O-O-M furnace. CLEAR TITLE COULD BE HAD. Approx. half cash will handle. Payments $85 per month inc. taxes. Asking price $15,700
Eves. Mrs. M. Ramsdale, EV 4-5855

REVENUE OR PRIVATE
A two-family home. Upstairs has living room, bedroom, kitchen, pantry and bathroom. Down has living room, bedroom and kitchen. New furnace and new wiring throughout. Extra toilet in basement. Two kitchen stoves, oil, included in price. Condition good, as owner occupied. Location near the Douglas St. roundabout. Taxes less than $12 per month. Price on terms ($5,000, balance $45 monthly), $7,500. Exclusive listing. Not a Multiple.
RALPH H. WILSON
124 Yarrow Building Ph. EV 3-9812

NO STEPS
QUICK POSSESSION
$1,000 down and $60 per month moves you right in to this sparkling clean 2-bedroom bungalow with a glimpse of Swan Lake. New wiring, modernized kitchen. Large lot, garden needs tidying up. Close to bus. Low taxes. Price $6,550. Phone Peter Van Dyke at Fraser Biscoe, 750 Pandora, business EV 3-9843, res. EV 2-6827.

SEE THIS FOR VALUE
2-bedroom stucco bungalow with thru hall. Fireplace in LR. Large cab kitchen. Lot fenced. Close to Mt. View High School.
TERMS, ONLY $1,350 DOWN
BALANCE $60 PER MONTH
FULL PRICE, $7,350
Call Walter Amos, EV 4-6606,
ALFRED CARMICHAEL & CO LTD
1239 Broad Street EV 4-7341

OWNER TO SELL 1,150-SQ.-FT. 4½-year-old NHA home, 3 bedrooms, full basement and all standard modern features, close to school, stores and transportation, in Westview subdivision. $2,950 down, $97 month, principal, interest, taxes. 2 weeks possession. No agents, please. GR 9-3847.

SIDNEY REAL ESTATE
JAMES RAMSAY GR 5-2622

WESTERN
HOMES LTD.
611 YATES STREET

$9500 LAKE HILL
It's unbelievable! Spacious 3-yr.-old 2-bedroom Rancher. Built by the owner. Quality and design are outstanding. Quadra St. area, on sewer. Lge., fenced, landscaped lot. Close to everything, yet on a quiet street. Note these features —20-ft. LR, lge. FP and picture window. The 23-ft. kitchen and dining area will make work a pleasure. Also 2 lge. bedrooms and 4-pce. Pem. bath. Auto-Agamatic hot water heating system heats this home for $60 per yr. Black-top drive and matching separate garage add more to this value. Approx. $3,000 down will handle. Please call Roy McGillivray or George Clark, EV 2-2157.

WATER VIEW 1¼ ACRES SECLUSION! DIGNIFIED ATTRACTIVE
This 3-year-old California brick-built 3-bedroom home will delight the most fastidious and discriminating people. Situated on a large treed lot overlooking Elk Lake with an outstanding view which will never be lost. White brick construction with spacious entrance hall, delightful living room, brick fireplace and large plate glass window looking out over the patio to the lake and surrounding district. Full guest-size dining room with French doors leading outside. Very large cabinet kitchen with natural wood cabinets and everything your wife desires including metal sink unit, built-in dishwasher and automatic washer. Utility room, den with cut log walls, powder room with plumbing in master bedroom with ample closets and wall-to-wall carpet. Open stairs to two nice bedrooms with closets. 3-piece Pembroke bathroom with colored fixtures. Full high basement with large fireplace and loads of room for a rumpus rm. Fairbanks-Morse oil heating unit. House is solidly built and fully insulated. 2,300 sq. ft. of living area. Large 5½% mortgage which can remain or be paid off. Truly a good buy at the owner's realistic price of $26,500
Shown by appointment only. Call Mr. James, EV 2-2157 anytime.

HIGH QUADRA
This 5-year-old home situated on residential street. Lot 80x220, trees and rock gardens. Secluded, comfortable, 1,400 sq. ft. of living space, 3 bedrms, large living room with fireplace, dining area, cabinet kitchen, 3-piece bath, thru hall, newly decorated. All floors HW and tile. Large rumpus room, new carport, paved driveway, on sewer, auto elec hot water.
Tip-Top Shape. Good Value.
Full Price $17,950
N.H.A. mortgage $8,000 at 5¼%. Balance cash. Phone Earl K. Ward, today, EV 2-2157 or EV 5-6042.

HIGH QUADRA
NEW HOME UNDER CONSTRUCTION. May be decorated to suit buyer. 2,100 sq. ft of gracious home. TOP FLOOR, master BR, bath, kitchen, dining room, living room with fireplace, 2nd FLOOR, 3 BRs, bath, utility room, playroom, with fireplace. The view from this home is breathtaking. Two-car carport, patio, and many many extras. A home to be proud of. Full price $23,000
Has to be seen to appreciate. Phone now, Earl K. Ward, EV 2-2157, EV 5-6042.

HAMPTON BARGAIN EXCLUSIVE
4-room substantial home with 50'x171' lot. Separate garage. Several fruit trees and berry plants, nice and tidy, 100-amp. service, wired for range. Plenty of cupboards. Full basement. Hot-air furnace. Close to schools, shops and buss. Full price $7500
$2,000 down or offers. Call George Clark, EV 2-2157 or EV 2-3458.

GORGE FULL PRICE $12,600
EXCEPTIONALLY GOOD VALUE. Bungalow. Duroid roof, newly decorated, located on a 100x150 fenced lot. All in garden and lawns, separate garage, sun porch entrance, 4 BEDROOMS, DINING ROOM AND LIVING ROOM (with fireplace), hardwood floors, French doors, cabinet kitchen wired for range, 3-piece bath, full cement basement, auto hot-water heating, copper hot water tank, wash tubs. A truly well-built, bright, clean livable family home. Terms. Should be seen to appreciate the value. Phone now. Earl K. Ward, EV 2-2157, EV 5-6042.

SWINERTONS
OUR 70th YEAR
620 BROUGHTON ST. EV 3-7181

COLQUITZ
Situated one block from post office and with bus at the door, this 4-rm stucco bungalow with oil furnace is just one yr old and just right for newlyweds to get started on the road to happiness. Priced at $6500 with offers on the down payment of $2,500.
Mr. Kay, EV 3-7181, EV 5-8852.

OWNER SAYS SELL 3318 ROLSTON CRES.
Owner now in Ottawa. Home vacant. We have the key. Down payment slashed by half to $3,500. Very attractive 6-yr-old ranch type; 3 bedrms. $6,600 mort at only 5¼%, payable $74 P.I.T. Owner will carry balance. Full price $13,950
Mr. Crickmay, EV 3-7181, EV 5-3170.

3 BEDROOMS DOWN $1500 DOWN
On quiet street, Jubilee area, this bung with 3 bedrms has LR with FP, large kit, full bsmt, piped furnace, and all so bright and cheerful. Only $1,500 down and the balance like rent. Price $7950
Mr. Crow, EV 2-7181, EV 2-0775.

FRASER BISCOE
750 PANDORA AVENUE. EV 3-9843
Drive-In Customer Parking

SOUTH OAK BAY BUNGALOW
Living room and dining room, two nice bedrooms, large kitchen wired for range, bath, glassed in entrance porch, full basement with OIL package unit. Well treed lot, secluded back garden with fruit trees. Vacant possession, low taxes, excellent value and area. Terms as low as $2,500 down, balance at $75 a month. FULL PRICE only $9200
Call Doug Peaker EV 3-9413, Eves. GR 7-1316

MOM AND DAD
Fairfield. Absolutely no doubt the neatest, cleanest, modern 4-room bungalow you've seen. Basement, oil, separate garage. Through hall. Beautiful street. Landscaped. Just listed. $11,500. Please call Mr. Thomas at Douglas Hawkes & Co., 817A Fort, EV 4-7128, res. EV 3-5685.

$4,500. TWO LARGE LOTS, FRUIT trees, older-type house. GR 9-2926.

Ker & Stephenson Ltd.

LAKE HILL $1500 DOWN
5 ROOMS PLUS, THRU HALL. GOOD-SIZE LR. FIREPLACE. FAMILY DR. TWO NICE BEDRMS (1 TWIN SIZE). EXTRA ROOM IN FULL BASEMENT. STAIRS TO UNFINISHED ATTIC. HOT-WATER HEAT. SECLUDED GARDEN. FRUIT TREES. GARAGE. CLOSE TO BUS. OWNER MOVED. ASKING $11,500
Exclusive.
EV 5-3411 E. J. Fatt EV 3-6536

GORDON HEAD $9500
APPROX ½ ACRE, COLONIAL, BIG LR, ROMAN TILE FIREPLACE, 2 BEDROOMS, SMART KITCHEN, BASEMENT, FURNACE, GARAGE.
EXCLUSIVE
and
ENGLISH TUDOR
IMMACULATE
5 BIG ROOMS
BASEMENT
OIL FURNACE
A SHOWPLACE
ONLY $13,000
To Inspect Phone
EV 5-3411, Mr. Nichols, GR 7-3089
EV 5-3411, Mr. Vallance, GR 7-1917

OAK BAY
This well-built stucco bungalow with oil heat, full basement and a quiet location, handy to everything, will suit either a retired couple or a small family. Full price with terms $13,200
J. H. Ford EV 5-3411 Larry Wagner

Waterfront
ONE OF THE MOST OUTSTANDING HOMES IN VICTORIA. 1,900 SQ. FT. OF WONDERFUL LIVING WITH 120' OF WATERFRONT AT YOUR FRONT DOOR. RUMPUS ROOM AT GROUND LEVEL BRINGS THE SHORE RIGHT TO YOUR FEET. THIS IS ONE OF THE BEST BUYS ON WATERFRONT PROPERTY IN VICTORIA. Priced to sell at $25,000
Larry Wagner EV 5-3411 J. H. Ford

Oak Bay Waterfront
Situated close to the Oak Bay golf course this beautifully-kept home offers one of the most magnificent views of the sea and mountains obtainable. We also believe this to be excellent value. Spacious entrance, lovely living room, guest-size dining room, den (or 3rd bedroom), splendid kitchen, sundeck, two large bedrooms and two bathrooms. Full basement. Hot-water heating. Two-car garage. Owners are anxious to sell and will consider generous terms. Price $28,000
For further particulars please ask for Mrs. Harvey at EV 5-3411 anytime.

KER & STEPHENSON LTD.
Member Multiple Listing Bureau
909 Government St.

NEWSTEAD
REALTY LTD
766 Fort Street EV 2-8117

FAIRFIELD DUPLEX
Three-year-old stucco side-by-side duplex of large living room, dining room, roomy kitchen, two good size bedrooms, full high basement with garage and oil heat each side. Rents for $90 each side. $14,000 N.H.A. 5½% Mtge. Full price $23,100
Call Mr. W. McMahon, EV 2-8117 or GR 7-1455

$6500 FULL PRICE
For this 3 BR, older type home. Very clean and of sound construction in James Bay. For particulars phone Mr. C. Cragg, EV 2-8117 or EV 5-6237 anytime.

GORDON HEAD
Just completed and ready for occupancy, so call now to see this stucco bungalow of large living room with granite Dutch style fireplace and mahogany panelling, de luxe cabinet kitchen, two twin size bedrooms, vanity bath, utility room and attached matching carport set on nice lot on 4-mile circle. $5,000 mtge available. Full price $11,000
Call Mr. W. McMahon, EV 2-8117 or GR 7-1455

OAK BAY
Lovely two-bedroom home, ideal for young married couple or couple just retiring. Quiet street, low taxes. Close to all services, nice lot. Only $8200
Call Geo. Pethard now on this excellent buy. EV 2-8117 or Eves. EV 3-1206.

COMFORT - SECURITY
WARMTH - CONTENTMENT
Background of large oaks, gentle sloping lot, distant views; near Mount Tolmie. Modern, attractive home in top condition inside and out. Hardwood floors in main rooms, hot-water heating, through hall, living room with fireplace, small dining room, roomy electric kitchen with bar and seats; two bedrooms and bathroom. Full cement basement with large finished room as an extra. Separate, matching garage. Built only a few years. Beautiful setting with lot landscaped; small evergreen shrubs, lawn, driveway, some small fruit trees. $3,000 down, if desired. Price $11,900
To view this appealing home call F. Marconi, EV 2-8111, EV 4-6825.

CANADA TRUST

UP and DOWN DUPLEX
140 MOSS STREET, $9,750
Main floor, living room with fireplace, bedroom, kitchen with electric range, utility room, Pembroke bath, 2 rooms in basement. Upper, living room, bedroom, child's room, kitchen with gas range, Pembroke bath. Cement basement, furnace. $2,000 down, $75 monthly. Good value here. See it today. Alex Page, EV 5-6741 or EV 3-1594. Northwestern Securities of Victoria Ltd., 631 Yates Street. "Selling? Phone Page, EV 5-6741."

ESQUIMALT—3 BEDROOMS
5-year-old bungalow and basement, $11,950 at $2,475 down. Quick possession. Taxes $168. Owner transferred and offers this reduced price and terms for quick sale. Please call Mr. Thomas at Douglas Hawkes & Co., 817 A Fort, EV 4-7128, res. EV 3-5685.

WORKING MAN'S TERMS
$8,950—$2,900 down—$63 per month. Like new, 2-bedrm stucco bungalow, full basement, drive-in garage, 3-mile circle. Phone GR 9-1644 between 1-4 or 5-7 p.m. No agents.

4-ROOM COTTAGE WITH TWO extra lots. Sunporch. Low taxes. Older type. EV 2-2340.

Brown Bros.
AGENCIES LIMITED
1125 BLANSHARD STREET
MEMBER REAL ESTATE BOARD
MEMBER MULTIPLE LISTING BUREAU

OPEN HOUSE
509 FOUL BAY RD.
WEDNESDAY, JUNE 10, 1959
2:00 P.M. TO 4:30 P.M.
7:00 P.M. TO 9:00 P.M.

6 LARGE ROOMS
30-ft. living room with wall-to-wall carpet, double plumbing, expensive drapes, elec range and frig remain. Beautiful garden. Generous terms. Don't miss seeing this. Priced asked $25,500

WATERFRONT
Super view of Gulf Islands, 100 feet of beach and lovely grounds surround this ultra-modern 6-room home. You will enjoy the relaxing view from the lovely large living room and be pleased with the arrangement of the kitchen and dining room. A through hall lends quietness and separates the two large bedrooms from the living area of the home plus separate plumbing for the main floor and the basement. You will be comfortable with fine O-O-M heating plant and the finished room in the basement gives that extra space for recreation. Full price only $23,500
To view please call J. D. Tisdalle, EV 5-8771, res. GR 9-4349

REDUCED $1000 FOR QUICK SALE
Ideal home for a couple, consisting of LR with brick FP, 2 bedrms, kitchen, utility room, full basement, O-O-M heat, landscaped and fenced. Stove included. Full price with excellent terms $7950
Mr. Lawson, EV 5-8771, res. EV 2-4867

READ THIS
You can buy this 1,300-sq.-ft., 3-bedroom home "COMPLETE." After you pay your down payment — "THAT IS ALL, NOTHING ELSE:" Lawns, shrubs, fences, rockeries, patio, sun porch, rumpus room, blinds, drapes, hall runners, carpets, fridge, stove, washer and dryer, all are included in the price of $18,900
I dare anyone to buy a lot (if you could find one) in this desirable area and replace it for this price. INSPECTION BY APPOINTMENT ONLY.
Jim Ranson, EV 5-8771, res. EV 5-6614

LANSDOWNE CHOICEST LOCATION
This very artistic ranch-type bungalow is situated in one of OAK BAY'S most popular new residential districts and we know that you will be thrilled with this home. There are 6 attractive rooms with a view of the mountains and ocean. Full cement basement with rumpus room and roughed-in plumbing. This home is only 3 years old and is landscaped. Terms to be arranged and the full price asked is only $23,900
SUGGEST YOUR IMMEDIATE INSPECTION
Peter Margetts, EV 5-8771; Res. EV 5-2698

SELDOM CAN YOU FIND ONE SO COSY
A darling little bungalow containing 4 rooms and dinette. Especially suitable for retired couple or small family. Immaculate condition. Lovely garden, nicely situated within walking distance to waterfront and parks. Certainly priced right at only $6750
(Exclusive Listing)
Call Mr. Margetts, Res. EV 5-2698, Office, EV 5-8771

ESQUIMALT CLOSE TO OCEAN
Attractive 4-room stucco bungalow. Full cement basement. Hot-air furnace. Large living room 13x17. Dining space in kit with nice view of sea. Large lot fully fenced. This nice home can be bought on good terms and owner will carry mortgage. Priced right at $8500
(Exclusive Listing)
To view call Mr. Pearce or Mr. Hill, EV 5-8771; Res. EV 5-2641 or EV 3-7585.

BYRON PRICE
1314 QUADRA STREET

DE LUXE HOME CADBORO BAY
On Crestview Drive, one of Victoria's finest districts. Close to Uplands Golf Course and Yacht Club. Lovely 3-bedroom home, large living room, dining area, wall-to-wall carpet. Dream kitchen with nook. Full basement with finished room, 2-car garage. Well landscaped. Full price $25,000
To view call Al Vizard EV 5-2458.

NEW HOME—$10,000
Drive by 3288 Glasgow Avenue for this attractive 4-room bungalow in Saanich, (on sewer) near Quadra and Tolmie. Has mahogany panelled large living room, cabinet electric kitchen with dining area. 3-pce bathroom, 2 fair-sized bedrooms. Full high basement, oil heat, rumpus room, etc. Close to bus, stores, school. Full price $10,000
Try $3,000 down.
Call J. Lindal, EV 4-9879 or EV 5-2458 anytime

4 BEDROOMS $11,200 CTM Oil Hot Water Heat Zoned For Light Industry
This large home in excellent condition and located near the Gorge Road is offered at the low price of $11,200 or offers. The main floor has a large living room with fireplace, family sized dining room, kitchen wired for range, utility, den, and bedroom. Upstairs has 3 large bedrooms. Could be very easily duplexed. For appointment to view please call Gordon Marshall GR 9-2725, or Sam Paterson EV 5-6592 or office EV 5-2458.

JOHNSTON'S
ESTABLISHED 1903
1306 BROAD ST. EV 5-2471

Seafront Character Seclusion
This unique 7-room home with all the dignity and charm of the old world, combined with the modern conveniences of today. Built for present owner 7 years ago of the finest construction. Over 1 acre of grounds, landscaped for easy maintenance including orchard with access to beach. This home must be seen to be appreciated and is shown only by appointment. For full particulars please call Miss Courtnall EV 5-7543.

FAIRFIELD $1000 DOWN
Three-bedroom family home being offered for the first time near park and sea. Lovely condition. Call now. $1,000 down. Full price $9200
Mrs. Johnston, Northwestern Securities of Victoria Ltd. EV 5-6741 or EV 2-5656.

4 ROOMS, BASEMENT
$1,400 down, $65 per month, 6%, $5,950. City. Handy to everything. McCandless Realty, 830 Fort. Phone EV 3-6111 or EV 4-5855.

IN OAK BAY—2-BEDRM HOME on large lot, $8,500. Low down payment, balance at 6%. No agents. EV 5-4654.

BOORMAN'S

3014 DEVON RD. (UPLANDS)
OPEN FOR INSPECTION
Wednesday and Saturday
1-5 p.m. and 6-8 p.m.
See Picture on Financial Page, Tues. Times and Wed. Colonist

FAIRFIELD $9350
WITH REASONABLE D.P.
A lovely older-type home, with attractively landscaped grounds, on a quiet boulevarded street in a choice Fairfield location. Ideally suited for retireds or a small family. 5-ROOM BUNGALOW with LR, DR, cab kitchen, 2 bedrooms. Full basement with H.A.P. heating. Reasonable payment and quick possession.
T. Smith, res. EV 4-7325.

RETIRING? SEE THIS ONE!
3½ YEARS OLD
Smart two-bedroom bungalow featuring:
Hot-water oil heat.
Full insulation.
Oak flooring.
Separate garage.
No basement so no steps to climb, and completely redecorated inside and out. Close to two bus lines and shopping, reasonable taxes, on sewer. Full price (terms) $10,250
Geo. Haney, res. EV 2-2386

3 BEDRMS. OIL H.W. HEAT OLYMPIC VIEW
Drive by 3320 Cedar Hill. Has bright spacious rms. Sep DR, vanity bath, 4th bedrm or rumpus in full bsmt. Utility on main. Dr-in garage. Landscaped in lawns and garden. On bus line, close to schools and shopping. An ideal family home. $4,500 to handle. Full price $12,800
G. Haney, res. EV 2-2386.

1138 Wychbury ESQUIMALT EXCLUSIVE
Situated on a seventy-foot lot, with a southern exposure and a glimpse of the sea, this stucco bungalow has 1,244 sq ft. well proportioned into LR, 18x14, L-shaped to family DR, 2 good bedrms. (A contractor has given us a price on a third bedrm, if required.) Kitchen, 12x13, wired for range; laundry rm. Full basement with a hot-water heating system. Separate garage. THE LOW PRICE ASKED INCLUDES AN AUTO WASHER, DRYER AND FRIG. IF APPLIANCES ARE NOT REQUIRED, THERE WILL BE A DISCOUNT. REDUCED PRICE $12,950
J. S. Boorman, after hrs EV 2-5036

OAK BAY 4 Bedrooms Choice Area
Fine stucco and siding family home featuring 21x16 living room and 15x15 dining room. Full concrete basement, package oil heating unit. Lovely lawn and garden. Clear title. For full particulars, call:
Mr. McDonald, EV 3-7124 res. EV 2-1542
Mr. Kelly, EV 3-7124, res. EV 3-4864

BOORMAN INVESTMENT CO. LTD.
611 FORT ST. EV 3-7124

SCENIC VIEWS SECLUSION 1¾ ACRES
YES and in addition to all this there is a really delightful and artistic modern 5-room bungalow. SPECIAL FEATURES include sunken living room 24'x15', with sandstone fireplace, view windows. Den 12x12 with fireplace also view windows. Master bedroom 18x16 with double Mr. and Mrs. closets. Bright and attractive tiled bathroom with vanity, smaller 2nd bedroom with large closet and to cap it all the most beautifully modern electric cabinet kitchen with views from all sides and family-size nook. Oak floors in reception rooms and bedrooms. Automatic oil heat. Taxes around $180. This is almost brand new and in perfect condition. Owner leaving country, must sell at a price below replacement. See this TODAY. BUY TODAY $28,500
Please call Mr. Agar for appointment to view, EV 5-3742. John Blair Ltd., 620 View St.

THE ROYAL TRUST CO.
Dean Heights, Mt. Tolmie area. Seven-room, stucco, semi-bungalow with view of the mountains. Consisting of a through hall, living room, dining room, kitchen, two bedrooms, 4-pc bath on the main floor; two bedrooms and 3-pc bath up. Oil hot-water heating. Full basement with drive-in garage. Drive by 1978 Forrester Street but please do not disturb the vendor. Price $15,800
Lovely treed 1-acre lots, situated on Cowichan River. Excellent site for summer camp and fishing grounds. Price, per acre $750
A. E. Coles
THE ROYAL TRUST COMPANY
1205 Government St. EV 3-4126
Evenings EV 2-6752

BRENTWOOD
$1,500 Down. 2-bedroom bungalow on 1 acre, all cultivated; one or two shade trees. Balance only $5,900. This is good value.
Spacious 5 rooms, bath and garage. Large level lot. Kitchen housewife's dream. $11,500 cash.
Near sea. 5 rooms (3 bedrooms), large treed lot. Only $8,500. Good buy.
See BRENTWOOD PROPERTIES
7183 West Saanich Road
GR 4-1452

JOHN GREENWOOD
1241 Broad Street

WATERFRONT
Lovely views, a fine beach, a pretty garden and a comfortable 3-bedroom bungalow with basement and furnace; approximately on the 6½-mile circle $15,950
Please ask for Henry Hope EV 3-4694 eves. GR 7-2734

ARE YOU LOOKING FOR VERY lovely seafront bungalow, 5-mile circle? I am sure you have never seen it before. Has privacy. No phone information. Phone EV 3-2202 after 5 p.m. or before 9 a.m. for appointment. Mr. Jones of Jones & Scott Ltd.

EXCLUSIVE, LUXURY HOME. Magnificent sea view. Beautiful garden. Price $30,000. Phone EV 3-4049.

NORTH OAK BAY, MODERN 5-room, basement, Oil-O-Matic, vacant; $12,250. EV 3-0447.

GORDON HEAD, SECLUDED, among trees, near school, bus. Large lot, Victoria Press, Box 361.

P. R. BROWN
& Sons Ltd. — Est 1900
1112 Broad St. Phone EV 5-3435

LAKE HILL RETIRED COUPLES' DREAM
H-Water O-Matic Heat
Beautiful 5-rm siding bungalow. No steps; three entrances. Lovely high setting; perfect landscaping, lawns, shrubberies; fruit trees and small garden. Ent hall and thru hall, large LR with fireplace; full DR, full-cut oak floors; cab kit with utility. Economical. Hot-water oil heat, elec domestic. Truly lovely with large floor area. Separate garage to match. Health reason for selling. FULL PRICE $10,750
— Mortgage can be arranged. —
Please call Mr. Houston, EV 5-3435, res. EV 5-6476.

GORGE Lovely Bungalow 5 Rosy Rms.-2 Bdrms OIL HEAT - ONE FLOOR
Ideal for small family or retired couple. Close in; bus at corner. Nice living room, fireplace; DR; entrance hall; 2 nice bedrms; 3-pc bath; and cab kit. Matching attached garage. Seigler auto oil heat unit. Domestic water; electricity, wired for range. Fenced, nice lawn, shade tree and fruit trees. MUST SELL. Asking price only $8200
Terms arranged. Balance carried at $50 per month. Please call Mr. Houston, EV 5-3435, res. EV 5-6476.

LIVE RENT FREE $800 DOWN
3-room suite for owner which could be rented. 2 more suites rented for a total of $75 per month. Your payments on balance only $67 per month. Zoned and licensed. Close-in location. Full price $7500
Phone Ross Hartnell, EV 5-3435, res. EV 2-9672

"TWO BEDROOM"
Haunted with livability this 2-year-old home has hardwood floors and a high location and is yours for a small down payment and only $80 per month.
To view phone Ford McBratney, EV 5-3435, res. EV 3-0429 or Fred Scherbaum, EV 5-3435, residence EV 2-8801.

OAK BAY "WHY NOT BUY A HOME?"
A barrel of rent receipts won't buy a pound of nails, so here is the opportunity to purchase this good solid-built home of 3 bedrooms, a dining room and kitchen. Newly rewired and copper piping throughout. Situated on a quiet street. View this home and make us an offer. Phone Ford McBratney, EV 5-3435, res. EV 3-0429.

SNAP! 552 PARADISE ST.
VERY REASONABLE DOWN PAYMENT ON THIS GLEAMING WHITE SIDING BUNGALOW. THERE ARE 4 BEDROOMS, LIVING ROOM AND LOVELY CABINET KITCHEN. NEAT AS A PIN INSIDE AND OUT. LOW TAXES. LOCATED NEAR BUS., STORES, SCHOOL, ETC. $8500
PHONE R. E. HILLS, EV 5-3435, RES. EV 3-6918. P. R. BROWN & SONS LTD.

ISLAND HOMES LTD.
MacFarlane—Pullan
2510 Douglas St. EV 5-7511

CADBORO BAY
Magnificent 3-bedroom bungalow with many extras. Situated in excellent area with nice views of the Bay, ultra-modern in every detail. Priced to sell to the discriminating buyer.
Call Mr. Clarke or Mr. McDonald for further particulars, EV 5-7511 anytime.

BASEMENT SUITE NEAR JUBILEE NEW 3-BEDRM HOME
This de luxe basement suite is legal and is rented to working couple and helps defray your monthly payments. It has large bedroom, cabinet kitchen, Pembroke bathroom. The house has lovely living room with fireplace, de luxe kitchen, 3 bedrooms, drive-in garage. The house is clear title. For a good investment this is tops. Please call Mr. K. MacFarlane EV 5-7511 anytime.

VICTORIA
REALTY LTD.
1115 DOUGLAS ST.

NEW WITH A VIEW
And a sunporch. This lovely modern 2-bedroom home was finished Friday. Large NHA mortgage available. Full price $12,350
Please call Mr. Easton EV 2-9145 or res. EV 5-4501.

SUPERIOR HOME $14,200 TWO BATHRMS
This home has the best of materials and workmanship. Three good bedrooms; large living room with ornamental brick up to ceiling. Delightful cabinet kitchen and dinette. 4-pc bathroom, also powder room, off main bedroom. Large secluded lot with sea view. This is the best value we have seen for a long time. Don't delay, call today. R. O. Ney, EV 2-9145 or (eves) EV 4-5406

LOVELY GONZALES
Most attractive 2-bedrm home. Living rm, fireplace, den area, compact dining room and kitchen. 4-pc bath. Low pressure oil heat. Full cement basement. Grounds are beautiful. Full price $12,000
Excellent terms.
For full particulars phone Vic Wilson, EV 2-9145 or (eves.) EV 5-0471.

Alfred Carmichael
& CO. LTD.
1239 Broad St. EV 4-7341

BURNSIDE AREA $800 CASH
Clean, comfortable home of 5 large rooms. A good garden lot, full cement basement, oil heat, large kitchen, living room and dining room combined, 3-pc bathroom and 2 large bedrooms. An excellent buy with small down payment, for $5950
Mr. Laing, eves. EV 5-5306

OAK BAY, 4 BEDROOMS, 2 baths. Close to sea, school and shops, spacious family residence. Double garage. MUST BE SOLD. Full price $12,500, good terms. KARL OGILVIE, Northwestern Securities of Victoria Ltd. EV 5-6741 or EV 5-6115.

CORDOVA BAY
986 Doumac Ave., four rooms and utility, three years old. $11,000. Terms.

OAK BAY-WILLOWS, 3-YR-OLD N.H.A., 3 bedrms, one in bsmt. Oil furnace. Owner, EV 5-2963.

$1,500 DOWN—CHARMING 4-ROOM bungalow, with sun room. Close in. Good terms. EV 3-1895.

FINANCIAL SURVEY LTD.
1324 GOVT. ST. EV 4-9305

OAK BAY
Outstanding opportunity to purchase a 3-bedroom modern stucco bungalow. This home is really smart. You will appreciate the convenience of double plumbing and 2 garages. Attractively landscaped fenced lot and well priced at $16,950
M. E. Braithwaite, res. EV 2-7645

3-BEDRM RANCHER
Beautiful, 3-yr-old, white stucco bungalow, 6 large rms (app. 1,300 sq. ft.), all oak floors, plate glass view windows. Full basement. Automatic oil heating. Lovely landscaped grounds. You would be proud to own this home. Full Price $16,900
S. W. Anderson, res. EV 2-8917

N. OAK BAY
3-BEDRM NHA
Here's exceptional value in a 4-yr-old stucco bungalow. Located on a quiet street near schools and shopping. Combined LR and DR, 3 good bedrms, cabinet kitchen with breakfast area. High full basement, with automatic oil furnace and dr-in garage. Large 5¼% NHA mtge at $75 per mo. PIT. Special value at $14,200
T. W. Gibbons, res. EV 5-1145
S. W. Anderson, res. EV 2-8917

NO STEPS
Immaculate 5-yr-old, three-bedroom home in excellent residential area, close to all conveniences. Carport, oil heat. Very attractive grounds. Full Price $12,750
N. A. Fraser, res. EV 5-3751

NEW AND LOVELY $1800 DOWN
It is attractive.
It has large living room.
It has beautiful fireplace.
It has oak floors throughout.
It has a charming kitchen.
It has 4-pce. bathroom, with vanity.
It has 2 spacious bedrooms.
It has F.C. OOM H.A. heat.
It has sundeck.
Location—excellent.
It will sell quickly.
Priced at only $10,950
P. G. Williams, EV 4-9305; res. EV 4-9657

937 FAIRFIELD RD.
Stucco bldg. with full bsmt. On good lot. Open to offers. Stan Hyland, EV 4-9305; res. EV 3-3520.

CAPITAL CITY REALTY
650 Cormorant St. EV 4-1929

HIGH WITH VIEW NEAR WATER
Very lovely lge LR, FP, L-shaped dining room, modern elec cab kitchen with utility off, full basement, 2 good-sized bedrooms, 4-pc bathroom, auto oil heating, double garage, hdwd floors. $5,000 handles. A lovely home in nice district. Only $13,500
Carl Phipps, EV 5-1707 eves.

A BARGAIN $2500 DOWN
Outstanding value in lovely 5-rm stucco bungalow. Lge LR with FP, lge elec cab kit, plumbed for auto washer and dryer, 3 lge bedrooms, basement, auto oil hot water heat, early possession. Close to bus, school and shops. In immaculate condition. Garden City area. Best bargain today — bar none. Easily financed. Only $10,500
Dirk Okker EV 5-9846 eves.

FAIRFIELD LOW DOWN PAYMENT
Attractive semi-bungalow, seven nice rooms, modernized, clean, close to Five Points. Lge cab elec kitchen, lge LR, guest-size dining room, 4 good bedrooms, Pembroke bathroom. Good value. Nice street. Only $8950
Ken Walters, EV 5-7820 eves.

STOP
For a cup of tea in this charming garden. Barbecue and flowers. Five immaculate rooms. Oil furnace. White siding. Close to everything. HIGH QUADRA. Terms $9700

LOOK
At this spacious 4-bedroom home in FAIRFIELD. New oil furnace. Family living at its best and most reasonable. Near school and shopping, exceptional transportation. New automatic washer and dryer included at this low price of $13,000
Terms.

LISTEN
To the sounds of peaceful country living—birds twitter in the 3 acres of magnificent trees. The split-level, almost new duplex puts $90 in your pocket each month while you sit on the terrace and enjoy the unbelievable view of BRENTWOOD BAY, 15 minutes from town. Full price $21,400
Vendor leaving for England will discuss terms with the right purchaser.

For the above 3 desirable properties call VERA PIPES, EV 5-6741 or GR 7-3532 Northwestern Securities of Victoria Ltd.

DRIVE BY 985 Oliver Street Oak Bay
EV 4-8124 Mr. Hepburn EV 3-7030
PEMBERTON, HOLMES LTD.
1002 Government Street
EXCLUSIVE LISTING

ESTATE SALE
See this 4-room bungalow at 209 Henry St. Newly wired, needs some fixing. Priced for quick sale at $3,000 cash. Call George Chan at EV 5-6741, res. EV 2-9416. Northwestern Securities of Victoria Ltd.

SACRIFICE
LEAVING THE ISLAND
Compact and clean 4-room stucco bungalow, no basement, only 2 steps. The living rm has oak floor and a cosy open fireplace. The cabinet kitchen is large and has ample dining space. There are 3 bedrms and 3-pce bathroom. Also, attached matching garage. Well fenced level garden lot. This fine little home is underpriced at only $6,000 with approx ½ cash, and the vendor is still open to offers. To view call A. E. Seeber, EV 4-9305, res. EV 5-2872. Financial Survey Ltd.

APPROX $1,300 DOWN
NHA HOME
Brand new with immediate possession. We offer this full basement bungalow with three bedrooms, living room and dining room with open fireplace, cabinet electric kitchen, oak floors throughout, 4-piece bath. Room for rumpus in basement and a drive-in garage. Oil heat. To view and submit your offer as to price and down payment, call Mr. Hall at EV 5-8701 anytime. Morey & Johnstone Real Estate, 2344 Douglas St.

10% OFF
For cash. Spacious well-built bungalow on quiet street. Generous living room with granite fireplace, guest dining room, family-type kitchen with nook, 2 airy bedrooms with cedar-lined closets; concrete basement, plastered, plastered garage and extra room. Immediate occupancy. Can be handled with $1,500 down. Full price $12,750. Call D. Whyte or J. Meers, EV 5-7307, Oak Bay Realty.

LAKE HILL, PRIVATE SALE. Low down payment. 2-bedroom home, 4031 Cumberland Road.

150 HOUSES FOR SALE

F. N. Cabeldu

1212 Broad Street EV 3-7174
(Member Multiple Listing Bureau)

MOUNT TOLMIE

Attractive home on large nicely treed property. This is an extremely good district, and the house comprises through hall, living room with fireplace, separate dining room, kitchen with breakfast nook. Three bedrooms and bathroom. There is a fireplace in the basement for an RR. Oil heat, attached garage $16,500
Call H. W. Blenkinsop

DESIRABLE AREA 6 RM BUNGALOW

Situated at the foot of Mt. Tolmie on a fenced lot this well-built and appealing bungalow is less than one year old. The spacious living-dining room is 13'x30' with fireplace. There are three bedrooms, electric cabinet kitchen with nook and 4-pce bathroom. The high full basement contains a finished room, laundry tubs and is separated from the drive-in garage by a fireproof wall. O-O-M heating. Asking price $14,500
To view this exclusive listing please call B. F. Gorely, EV 3-7174 or res. EV 2-6502

W. BURNSIDE $3000 DOWN

An attractive white siding home on approximately one acre. Living room with fireplace, dinette, 3 bedrooms, electric cabinet kitchen and 4-pce bathroom. Full cement basement; hot water heating. Separate garage. Numerous fruit trees on property, which is very suitable for chicken raising. Full Price $10,500
Please call B. F. Gorely, EV 3-7174, or EV 2-6502 after office hours.

PORTAGE INLET OLD WORLD ATMOSPHERE

This charming ENGLISH TUDOR home situated on 1.2 ACRES OF VALUABLE PROPERTY, part of which is natural woodland and waterfront, is completely hidden from the highway and offers ABSOLUTE PRIVACY.
The house comprises a most attractive LIVING ROOM 14'x26', with fireplace; master bedroom with 3-piece bathroom off; electric kitchen and utility room, downstairs. Two bedrooms up. Separate garage.
The easily-maintained garden is planted in lawns, shrubs and fruit trees.
This delightful home would be ideal for a RETIRED COUPLE or small family. Price, with some terms $14,000
Please call B. F. Gorely, EV 3-7174, or EV 2-6502 after office hours.

DOCTORS EXECUTIVES

Here's that graciously designed home you have been searching for. CUSTOM BUILT. In EXCELLENT CONDITION throughout. ROCKLAND AREA. Semi-secluded GARDEN 100x180. LARGE ROOMS, gracious entrance and through hall. Living rm 13x14. Dining rm 13x12. Bedrms 14'6"x13'7", 18'6"x12', DEN OR 3rd BEDROOM 12'6"x10'. Full basement. Game room, oil heat, 2-car garage. Owner transferred $21,000
Exclusive with Mr. Cleary, EV 4-2505

BETWEEN HIGH SCHOOLS

3 bedrooms—5-yr-old modern bungalow, oil heat, full basement. Midway and within 4 blocks of Mount View and Colquitz High Schools. Quick possession is required, owner moving south because of health. Approx $6,000 5¼% mortgage at present. Will consider offers and terms on price $13,950
To view call Mr. Cleary, EV 3-7174 or EV 4-2505.

FRANK A. MARTIN Agencies Ltd.

1114 BLANSHARD STREET

EPWORTH AVE.

A warm feeling of home is evident as soon as you open the front door at this Oak Bay home. Consisting of 2 bedrooms, separate dining room, living room with fireplace; drive-in garage. Beautifully-landscaped gardens. Close to schools, shopping and churches. Priced at only $12,600

BRAEFOOT PLACE

Don't run, but you had better be in a hurry if you want to see this cute as a bug 2-bedroom home situated in a country setting. House and gardens clean as a pin. Metal awnings go in the price of $11,700

CASEY ROAD

This beautiful home is situated in Westview subdivision off Tillicum Road, close to schools and buses, consisting of 2 bedrooms, colored fixtures in bathroom, modern kitchen, oil heat. Full basement, and fully landscaped. Many extras. To view any of the three above homes please phone Doug Scott, GR 9-3312, or office EV 5-8704.

LOOK NO LONGER

This is immaculate in every detail. The type of 3-BR house you have always wanted but felt you couldn't afford. Floor plan unique. Fireplace has raised hearth with planters. Space-saving pocket doors. Full basement Oil-O-Matic heat. Corner view lot. Full price $15,450
Down payment $2,850. To view call Ken Jensen GR 4-1973 or office EV 5-8704.

A. BERNARD & CO. LTD.

629 Fort Street EV 4-9335

FAMILY HOME IN THE COUNTRY

A fine place to bring up children. Good schools. The three-quarter acre lot is nicely treed and fenced. The home is 1½ storey in A1 condition inside and outside. Very attractively panelled rooms. It contains living room (wall to wall carpet). Dining room. Up-to-date kitchen. Laundry space. Two bedrooms and bathroom. Two fine bedrooms upstairs. New automatic oil heating plant. LOW TAXES. A home to enjoy. Price $9950
Please call Mr. Frances, EV 4-9335, Res. GR 9-4810.

ESQUIMALT WATERFRONT

Close to Naden, an excellent stucco property, very suitable for a revenue producer or family home or easily duplexed. 4 bedrooms, 2 bathrooms plus basement containing garage and 2 extra rooms. Lovely grounds, private beach, marvellous view. A good buy at $16,500
Exclusive Agents

OAK BAY

Attractive stucco bungalow one block from Willows Beach, thru hall to living rm with fireplace, dining rm. Large elec kit. 2 bedrms, hardwood flrs. Full bsmnt with extra rm. OIL HOT WATER HEAT, sep garage. Fully landscaped. Reduced in price to $13,750
C. H. Holland Realty, 820 View St. Phone EV 5-0824, EV 4-7659.

CORDOVA BAY
Lovely 4-room bungalow, 2 bedrooms, living room, kitchen, copper boiler, heated by refuse burner; new wiring. Price $5,500. Half cash will handle. Address: 967 Doumac Avenue. Exclusive listing. Drive by, then please contact J. A. McLellan, EV 4-6171 eves.; EV 2-2131. King Realty, 609 Broughton Street.

5-RM BUNG. FULL BSMNT. 2 BEDrms, LR, DR, cab kit, thru hall, newly decorated. 1144 Pembroke. EV 2-0770, after 6 p.m. No agents.

150 HOUSES FOR SALE

B.C. LAND & Investment Agency Ltd.

96 Years in Real Estate

NEW SPLIT LEVEL

An extremely nice home in a choice area with open view of the sea from front lawn. Consisting of cathedral entrance, lovely comb living and dining area with beam ceiling and F.P. with raised hearth, smart electric kitchen, bath with vanity and three bedrooms, with master bedroom opening off bath. Bonded roof and smart carport. This home is different and very charming. Full price with mortg. available) $17,500
To view please call Allan McGillivray, EV 4-4115 anytime.

REVENUE PROPERTY

This older home on Cook just off Fort is well situated for rentals. It has double plumbing and 3 rooms up which rent for $40 a month each. The main floor has good living area. Heat is oil heater and oil range. The home is very clean. Full price Less for cash $8200
To view please call Allan McGillivray, EV 4-4115 anytime.

POCKLAND AREA BEAUTIFUL GARDEN

A fine semi-bungalow in perfect condition. Large hall panelled in mahogany; powder room; large master bedroom with own bathroom and vanity; den with FP; knotty pine kitchen; good-size LR and DR; upstairs 2 bedrms and another bathroom; large recreation room in bsmt, 3-pc shower, General Electric hot-water furnace. Going for away under what it cost, at $25,500
Call Mr. Bagshawe, EV 4-4115 anytime

LANSDOWNE PARK $5000 DOWN

3 BEDRMS, RUMPUS ROOM
Lovely year-and-a-half new Rancher with grounds all landscaped in lawns, shrubs, flower beds, etc., and featuring entrance and through hall, large "L"-shaped living room, dining room with open fireplace, electric cabinet kitchen with breakfast area, 3 good-sized bedrooms and 4-piece bathroom. Oak floors. Full cement basement with finished rumpus room with fireplace and bar, 2-piece washroom and laundry area. Automatic oil hot-air heating. Drive-in garage. Cement patio. Owner transferred. Price $19,750
Exclusive Listing.
Call Mr. Hope, EV 4-4115 anytime.

MT. DOUGLAS AREA 4157 GLENDENNING $2500 DOWN TWO BEDROOMS NO STEPS, SECLUSION

Situated on nearly an acre of treed land. Living room has large attractive fireplace, cabinet kitchen with large dining area, utility room, 4-pc bathroom with vanity. Package HA oil heat, carport. Price $13,700
Exclusive Listing.
Call Mr. J. McKenzie, EV 4-4115 anytime.

TOWN & COUNTRY HOMES LTD.

851 Pandora Avenue EV 2-7276

OPEN WEDNESDAY 2-5 AND 7-9 P.M. 1548 Morley St.

7-yr-old CITY bungalow, immaculate two-bedroom home with extra basement bedroom. Bright living room with fireplace, oak floors, WILLIAMS oil heat! $2,000 can handle, full asking price $10,500
For details call H. Forrest or P. Simpson EV 2-7276 anytime.

5 ROOMS EXTRA LOT

Full basement, drive-in garage, 8 yrs old. Close to bus, schools, churches and shopping centre. Property 100'x100'. Low down payment considered. Price $9950
Ken Sturgeon, EV 2-7276; Res. GR 7-1580.

OAKLANDS DANDY

Four-room bungalow, only eight years old, with basement, on 2930 Gosworth Road, oak floors, fireplace, 2 bedrooms. Large modern kitchen with dinette. Pembroke bathroom. $4,750 down payment and balance at $50 a month, 6% interest. Full Price $9650
Contact Harold Ware EV 2-1461

$1000 DOWN $65 PER MO.

VERY SMART WHITE SIDING 4 PLUS BUNGALOW, IMMACULATE CONDITION, IMMEDIATE POSSESSION. 20'x12' LIVING ROOM, 2 BEDROOMS, CABINET KITCHEN, SUNPORCH. LANDSCAPED LAWNS AND GARDEN. INCLUDED CYCLOS OIL RANGE AND OIL HEATER. A REAL BARGAIN $6975
Call my agent B. Ludlow, EV 2-7276

HEISTERMAN

ROCKLAND AREA 4 SUITES

This older home has been well converted, is in excellent repair and shows a good return on low rents. A lovely lot, ½ block to good bus service and close to large shopping centre. The owner wants it sold quickly and has so priced it. With $7,000 down the full price is $19,500
Full particulars in our office.
Mr. Gaddes, EV 3-4161, eves. EV 5-7619

WATERFRONT BUNGALOW

Gently sloping acre, lawns, fruit trees and delightful southern exposure and view. On city light and water, 30 minutes from town, with cosy home ready to move in. Terms, with half cash $12,600
Mr. Hamilton, EV 3-4161; eves. GR 7-1555.

YOU

should see this 3-bedroom, modern stucco bungalow. Extra finished heated room in high full basement. Situated in a most sought after area in the Margaret Jenkins school area. With terms $12,600
Mr. Scott, EV 3-4161; eves. EV 4-0423

HEISTERMAN & COMPANY
(Established 1864)
1121 Blanshard Street. EV 3-4161

OWNER
Must sell 860 Royal Oak Ave. Large 6-room contemporary rancher, 2 yrs old, covered sundeck, lge mahogany rumpus, extra plumbing. $11,500 mortgage at 5½% available. See this and make your offer. Call Roy McGillivray, EV 2-2157, Western Homes Ltd.

NEW 2-BEDROOM BUNGALOW AT 820 Short. Basement, oil heat. $11,000. EV 3-6107.

$875 DOWN
4-room house, nice quiet district, low taxes. $5,680. EV 2-5316.

4-ROOM MODERN HOME, WIRED for range, full basement, Jubilee district. Owner, EV 4-3072.

NEW 2-BEDROOM HOME, CITY. All conveniences. $9,500. Terms. GR 7-1496.

150 HOUSES FOR SALE

Oak Bay Realty

FOR OAK BAY HOMES

OAK BAY DUPLEX $2500 DOWN

Yes, only $2,500 down for this attractive stucco duplex in good location, each suite has living-dining room, electric kitchen, two bedrooms and bathroom. Full basement. Oil HW heat. Excellent value at $14,950
Call Hal Wright, EV 5-7707 anytime.

1050 ST. DAVID ST. SOUTH OAK BAY

Well maintained stucco semi-bungalow located close to Windsor Park, schools and buses, 21-ft. living room with brick fireplace and bookcases. 3 good bedrooms. Sun porch. 2 bathrooms. Extensive accommodation, in daylight basement. Modern automatic heating. Heavy wiring. Taxes $165 gross. Terms considered. Full price only $12,750
Do not disturb the owners. Contact B. J. Leverton, EV 5-7707 anytime for inspection or further information.

PRIVATE WATERFRONT 10 MILE PT.

Stucco home of considerable charm in sheltered location and pleasant surroundings. 2 bedrooms and bathroom on main floor. Enclosed stairs to 2 more bedrooms and bathroom should they be required. Automatic oil HW heating. Excellent basement. Well stocked garden. Full price $28,500
For further information phone B. J. Leverton EV 5-7707 anytime.

VILLAGE AREA

Block and a half from Oak Bay Village shopping centre. Six rooms, 3 bedrooms, oil heat, 2-car garage, full basement. 2 years old. Full price $15,750
Approximately $4,000 cash. Call R. L. Stiles EV 5-7707 anytime.

OAK BAY BOATHOUSE

Would you like to take your evening walk with your family along the Oak Bay seafront, go down to the boathouse and watch the fishing activities? This home is located in the Newport area not far from the Newport Village, and the seafront. A real FAMILY HOME with 3 large bedrooms upstairs. Living room with fireplace. DEN has granite fireplace. Guest dining room. Newly plumbed kitchen. Full basement. Oil heat. Full price $12,500
Call D. G. Whyte EV 5-7707 anytime.

MEARS & WHITE OAK BAY REALTY LTD.
2188 Oak Bay Ave.

WHITTOME'S

Established 1888

EXCLUSIVE

New 3-bedroom home, full basement, drive-in garage. NHA built. Good residential area. $2,250 down, at the full price of $13,750
Details phone L. A. Squires, EV 2-4255 anytime, res. EV 2-2269.

TRANSFERRED AND HUBBY GONE

From this 6-room stucco bungalow; 3 bedrooms, oil perimeter heat; 5% NHA mortgage. Price and terms are flexible. Give me a call and solve your problems. Mrs. Ruth Squires, EV 2-4255 anytime, res. EV 2-2269.

SURPRISE!

TRY A VERY LOW DOWN PAYMENT on this 5-year young 3-bedroom bungalow. Oak floors throughout. 5½% mortgage. Carport. Large living room and fireplace. Cabinet electric kitchen. Concrete patio (secluded). Very close in. The HIGHER the monthly payments, the LOWER the down payment and conversely, so make us a proposition! Price $12,500
Guy Meuffels EV 2-4255 anytime, res. EV 2-7829.

J. H. WHITTOME & CO. LTD.
1218 Broad Street
EV 2-4255 anytime
Member Multiple Listing Bureau

"1½ ACRES SECLUSION"

3-year-old house with 4 rooms. Hardwood floors. Wired for electric range. Lovely spot with trees and seclusion, 7 miles from city centre. Full price $8000
$1,500 down. Phone HARRY HOBSON, EV 5-6741 anytime. Northwestern Securities of Victoria Ltd.

$9750

8 YEARS OLD HEATING OIL-O-MATIC HOT WATER
New condition, fully insulated, 2 bedrooms, attached matching garage, matching workshop. Large secluded nicely treed lot. On sewer. Close to bus. Exclusive. Good value $9750
Mr. Betts, EV 4-9318, EV 3-2998
C. N. MONTAGUE CO.

$3500

FULL PRICE. Quadra location. A fine buy in a small cottage bungalow to be sold at once. Set on a beautiful lot this home offers real value. Easy terms. Ivan Patrick, EV 5-6741; res., EV 3-9043. Northwestern Securities Ltd.

$1,500 DOWN ONLY FOR THIS Roseberry Ave. high location DUPLEX. New Oil-O-Matic furnace. Double plumbing. Full basement. Top suite rents for $75 and is FULLY FURNISHED. A good sensible buy at this down payment, for $11,500! Call Guy Meuffels EV 2-4255 anytime. J. H. Whittome & Co. Limited.

DRIVE BY 15 PILOT ST.
Attractive family home, close to bus and Dallas Road. Living room, 4 bedrooms and electric kitchen with dining nook. Excellent value. Full price with terms $8,500. Phone Peter Van Dyke at Fraser Biscoe, 750 Pandora, business EV 3-9843, res. EV 2-6827.

PENSIONER'S SPECIAL
Registered licensed revenue house, clean and quiet. New oil furnace, new wiring, large two-room suite for owner and $187 a month revenue. No vacancies. Close to Beacon Hill. $5,000 cash. Full price $11,500. EV 2-3286.

CARNARVON STREET
3 BEDROOMS—NEAR NEW
L-shaped living and dining room with fireplace, high basement, oil heat, drive-in garage. Excellent district, close to all schools, transportation and city. $3,100 down. Full price $13,300. Harry Brawn, phone EV 3-6263. Douglas Hawkes Co., EV 4-7128.

NEW, ATTRACTIVE DUPLEX, each side consists of 14x17 living room, 2 bedrooms 10x12 and 12x12, four-piece bathroom, cabinet kitchen, electric hot water, on large level lot. Good soil. Near bus and school. GR 8-1724, ask for Cec. or call at Langford Building Supply, 940 Goldstream Ave. No agents.

CITY — DUPLEX, TWO 3-ROOM S.C. suites, separate entrances and meters, 2 baths, O-O-M heat, full basement. Clear title. A good buy at only $7,250. Jack Brown, phone EV 4-4976. PEMBERTON, HOLMES LTD. EV 4-8124. 1002 Government Street.

FOR SALE BY OWNER, THREE-bedroom home, oil hot-water heating, wired and plumbed for washer and dryer. Close to schools and buses. First class condition. $2,500 down. Full price, $10,000. Phone GR 9-3288.

IMMEDIATE POSSESSION — NEW 3-BR home. Corner view lot. New subdivision. Ph. Builder GR 9-1079.

151 COUNTRY HOMES AND PROPERTIES

THREE Bedroom Home on THREE Acres of Land

Large, modern, six-room home with full basement and double garage. Cleared land with sea view; fruit trees. A bargain at $12,600
Open to offers on terms.

GORDON HULME LTD
(Open Saturdays)
Sidney, GR 5-1154; res. GR 5-1480

Saanich Realty LTD.

3943 Quadra at Reynolds

DEEP COVE 3½ ACRES

OVERFLOWING YEAR-ROUND SPRING on this parklike property. There's not much of this around, so act now. Full price $3100

4 ACRES

Plus 5-room home, close to store, churches and school. On bus route. Fruit trees, chicken house, etc. This is a good buy at $10,200
GR 9-1195 Mrs. Horth GR 5-2119

LARGE COUNTRY HOME, 14-room stone mansion. 600 ft sea frontage, safe sandy beach. 38 acres, majestic park-like setting. A gardener's paradise. Lots of gravity water. All conveniences. 30 miles north of Victoria, 2 miles from main highway. Would make excellent private resort or small resort hotel. One of B.C.'s nicest spots. Owner, phone Cobble Hill 74 Y 2 or write Mr. Cragg, Box 148 A Cobble Hill. Price $31,000 cash. Agents considered.

FINE SEAFRONT ESTATE, OVER 6 acres, 30 minutes from city. Large home, 8 bedrooms, 42-ft. living-dining room, large kitchen, good basement, hot water heating. May be bought with one acre landscaped with fenced tennis court. Protected anchorage, good fishing grounds. Excellent for lodge or resort as is. Full price, $35,000. Terms may be arranged. Call Mr. Hamilton EV 3-4161, eves. GR 7-1555, Heisterman and Company, 1121 Blanshard.

FOR WATERFRONT HOMES, farms and businesses on all the Gulf Islands
Contact
SALT SPRING LANDS LTD.
Ph. 52, Ganges, B.C., Eves., 167

IF YOU ARE INTERESTED IN purchasing a waterfront home, I have 4 properties to show you in the $18,000 to $30,000 price range. George Dickason, eves. EV 3-0449. King Realty, EV 2-2131.

150 ACRES WITH SOME SECOND growth timber. Nine-mile circle, $50 per acre. Please contact J. A. McLellan eves. EV 4-6171, day EV 2-2131. King Realty.

RANCH-STYLE HOME
2¼-acre lot. Will sell or trade for acreage or farm. George Dickason, evenings EV 3-0449. King Realty, EV 2-2131.

BY OWNER, 5-BEDROOM HOUSE, white stucco, hot-water heating. Nice landscaped lot. Close to school, stores, bus. Fairfield area. EV 2-1471.

FOR HOMES IN COLWOOD, Langford, see Grant & Jenkins, your local agents. Ph. GR 8-1729, Langford.

BY OWNER
New, fully-modern, 5-room bungalow with basement. Excellent view. 241 Crease Avenue.

PENDER ISLAND PROPERTY, homes, 1½ hours from Victoria. Owner, EV 3-7314, 970 Tattersall.

SIDNEY AND PENINSULA
Gordon Hulme Ltd. GR 5-1154

153 WANTED TO BUY —HOUSES

$25,000 CASH DOWN

I have a client just arrived from Winnipeg with $25,000 cash to pay down on a business, auto court, store, farm resort or hotel. This man is anxious to get located in some type of paying business, and your phone call to me at once is urgently solicited. If your business is for sale, phone me for immediate service at EV 5-6741 or evenings EV 3-9905.
WM. M. FALKNER
Northwestern Securities of Victoria Ltd.

25 HOUSES FOR CASH

We have been instructed to purchase 25 low-priced houses in Greater Victoria area for cash. If you want to sell your house at a reasonable price for all cash, priced below $8,500, phone WM. M. FALKNER, EV 5-6741 or EV 3-9905 now. QUICK DECISIONS. IMMEDIATE CASH. Northwestern Securities of Victoria Ltd., 631 Yates at Broad.

ALL CASH!!

Personal client returning to city June 15, wants 2-br bungalow with basement. Quiet location and on sewer. Price range $6,000-$8,000 cash. Call D. E. Wilkinson for immediate inspection.
PEMBERTON, HOLMES LTD.
EV 4-8124
1002 Government Street

ALL CASH BUYER

I have a Winnipeg buyer who will pay between $9,000 and $10,000 for a good bungalow . . . but not over this price range. For prompt inspection of your listing please call Mr. Foster of Harry Foster Ltd., EV 2-2101; res. EV 3-0325.

WANTED

A small 1 or 2-bedroom home that $2,000 down will handle. Low tax area. For quick action please call Roy McGillivray OR Geo. Clark EV 2-2157. Western Homes Ltd.

MY JOB DEPENDS ON A GRANITE PHONE NUMBER
If your 2-3 bedroom home is located in the Granite exchange area and you would accept $2,000 down, phone my agent, MRS. E. HARVEY, EV 5-6741 or EV 5-4368 right away. Northwestern Securities of Victoria Ltd.

I WILL BE PLEASED TO CALL at your home to discuss the best means of selling. Very often we can finance term sales as all cash for you. May we sit down and talk it over? Absolutely no obligation. Kindly call Leonard Thomas anytime, EV 4-7128 (after hours EV 3-5685), Douglas Hawkes & Co., 817 A Fort St.

FAIRFIELD OR OAK BAY
Remodelled older home wanted with 3 bedrooms and basement. 2 storeys fine. No trouble with financial arrangements as my clients can go as high as cash to mortgage. Good basement essential. Price range $12,000 to $14,000. Please call Mr. Thomas at Douglas Hawkes & Co., 817A Fort. Phone EV 4-7128 (res. EV 3-5685.)

I HAVE $2,500 TO PAY DOWN on a good 2-3 bedroom family home. My 3 children require a good neighborhood, near schools. If you feel your home would suit me, please call my agent, HOMER M. SMITH of Northwestern Securities of Victoria Ltd., at EV 5-6741 anytime.

OAK BAY
Retired couple coming soon from Ottawa and would like a 3-bedroom home. Will pay all cash. If you think your house might suit them please call Mrs. Jahraus at Douglas Hawkes, EV 4-7128 or EV 3-4295.

SOLD ALL MY PRESENT LISTINGS, badly need houses up to $8,500, 2 or 3 bedrooms. Harry Hobson of Northwestern Securities of Victoria Ltd. EV 5-6741 or EV 2-7828 anytime.

WANTED IN CORDOVA BAY — 2 or 3-bedroom house for Vancouver client; $15,000-$18,000. Mrs. Kirkpatrick, GR 4-1972. PEMBERTON, HOLMES LTD., EV 4-8124, 1002 Government Street.

UP TO $30,000 CASH AVAILABLE by client requiring newer type 3 BR home with large LR and sep DR. L. Jenkins, eves. GR 7-1127, King Realty, EV 2-2131.

WILL PURCHASE HOUSE WITH acreage up to $10,000 cash. Must be acceptable to V.L.A. Victoria Press, Box 1337.

153 WANTED TO BUY —HOUSES

WANTED, PRIVATE 3-BEDROOM bungalow with basement, Oak Bay or University area. EV 5-5508.

154 PROPERTY FOR SALE

SUBDIVISION PROPERTY

126 acres of open, slightly rolling land, all clear, in pasture and crops. Bordered on all sides and crossed by roads. This is close to [illegible] divisions and a wonderful opportunity for a builder, as it is close to Victoria and a fine view is obtained from all over. For information, call Mrs. McKeage, EV 5-8784, anytime.

PROSPECT LAKE

1. Three-roomed cottage, overlooking lake, 80-ft. road frontage. Must be sold. Make an offer.
2. One waterfront lot, 66-ft. frontage $2150
3. Two acres, subdivided into 7 lots, some with waterfront, old house which could possibly be renovated $11,000

P. G. Jackson, EV 5-8784, anytime.
DOUGLAS REALTY LTD.

BYRON PRICE

1314 QUADRA STREET

FAIRFIELD LOTS

63' FRONTAGE, THE LAST OF THE CHOICE LOTS IN THIS AREA. CONTACT NELSON KRIENKE OR MURRAY DUFF, EV 5-2458 ANYTIME.

SEWERED LOTS

Chesterlea Subdivision on beautiful slope east of Patricia Bay Highway, just past McKenzie Ave. (Look for sign). Terms arranged. Frontages of 65' and more; 3 blocks to school, 6 minutes to town. Off-street park. Special terms to contractors. Please call Mr. Butler at Douglas Hawkes & Co., 817-A Fort. Ph. EV 4-7128. (After hours, ph. EV 5-1232.

TEN MILE POINT

1. Treed lots with plans for three-bedrm homes. NHA approved, ready to build $2,200
2. Sea view lots, from $2,700 to $3,800
3. Seafront lots, from $7,500
4. One-acre high, view lot $5,750

For the best selection call P. G. Jackson, EV 5-8784 anytime.
DOUGLAS REALTY LIMITED

LOTS AND ACREAGE

SEA VIEW AND WATERFRONT
26 lots, ⅓ ac to 1½ ac, $500 and up. Terms if required.
3 ac. $1,650
13 ac. $4,500
9 ac Seafront, cabin $16,800
Ruth E. Hutcheson, EV 4-9318, GR 8-3536.
C. N. MONTAGUE CO. LTD.

TWO PARCELS LAND

SUITABLE FOR SUBDIVIDING.
A. 2.45 acres with older 3-bedrm home, within 3-mile circle. Close to school $9500
B. View property overlooking Strait of Georgia. Good water supply. Small cottage $12,000
Call Mr. Payne, c/o Saanich Realty, GR 9-1195; eves. GR 5-2604.

WATERFRONT

Sayward Beach, Cordova Bay, 90x245. Excellent sandy beach. All new homes, city water and light. Drive out Parker Ave to far end. See sign on lot. PRICE $6500
Mr. Carmichael, eves. EV 4-7308.
ALFRED CARMICHAEL & CO. LTD.
1239 Broad Street. EV 4-7341

CADBORO BAY LOTS FOR QUICK SALE CLOSE TO BEACH

TWO ONLY—ready to build on and passed by the municipal building dept. 50x100' each. Priced to sell quickly at $1,650 each. Some discount allowed if you take the two. Phone H. Forrest EV 2-7276 anytime, Town and Country Homes Ltd.

TUDOR RD.

Large lot, well located, free from rocks. Only $2,250
T. Mullen, GR 7-3642, or office EV 5-8704.
Frank A. Martin Agencies Ltd.
1114 Blanshard Street.

BEACH DRIVE LOT

50 x 106 ft with sea view and mostly of rock formation. This lot lends itself to a modern style home. Cash price $3,500. Don't miss this chance. Phone Ford McBratney, P. R. BROWN & SONS LTD. EV 5-3435, res. EV 3-0429.

LOTS
BUILDER'S SPECIAL
Lot 70x150. Nice level lot, close to bus, ½ block from elementary school. Price $1,500
WATERFRONT LOT
Good level building lot, 95x250. Half cash, balance $25 per month, int. 4½%. Fast action required here. Full price $2,000
Call J. D. Tisdalle, EV 5-8771, res. GR 9-4349. Brown Bros. Agencies Ltd., 1125 Blanshard St.

WE HAVE SEVERAL WATERfront lots available on Thetis containing 1 and 2 acres. Low access to water with some beaches and sandstone slopes. Easy access from Chemainus by new ferry service. Priced for quick sale. A. B. Hunter, Thetis Island. Phone 1-Q-2.

10 ACRES WITH 6-ROOM HOUSE within the proposed Saanich sewerage system. Excellent subdivision possibilities. Will sell 6 acres in 2 of 3-acre lots. Please contact J. A. McLellan, eves. EV 4-6171, days EV 2-2131. King Realty.

GORGE
Good building lot for sale, on the sewer, price $1,700. For information phone Mrs. Seguin, EV 2-8117 or EV 4-3536. Newstead Realty Ltd., 768 Fort Street.

MT. DOUGLAS, CLEARED LOT 80x200. Temporary shed for storage of building supplies while building. $1,850. Exclusive DON BACON, Northwestern Securities of Victoria Ltd.

LARGE, NICELY-SLOPED, APproved lot on high side of street. Pretty and peaceful surroundings. Asking $1,750. GR 9-5711 or apply within. 874 Beckwith Ave.

CAMPBELL RIVER LOTS
1 or 2 subdivision lots $700 and $800 cash, or as down payment on small Victoria home. EV 4-5895.

2 LOTS ON MILLSTREAM RD. 5 lots on Rainville Rd., near Langford. Ph. A. H. Phelps, GR 8-2076.

FOR QUICK SALE, $3,500 WILL buy you 2 large lots on Cordova Bay Road. Phone GR 9-4143.

NHA-APPROVED LOT, OFF OAK Bay Ave., $2,500. EV 5-0157.

155 PROPERTY WANTED

READ THIS

Your investment back in 5 years, PLUS high salary for operator of this fine business. $30,000, some terms.
ALSO
Beautiful motel in Up-Island city centre, will pay owner $5,000 PLUS 10% on total price. $30,000 will handle.
ALSO
Near Campbell River, Motel and Boat Rentals; $30,000, some terms.
FRED BERGMAN
Northwestern Securities of Victoria Ltd., EV 5-6741, res. EV 5-8916.

156 ACREAGE FOR SALE AND WANTED

GLEN LAKE WATERFRONT, nearly 4 acres, part swamp. $2,900. Terms. EV 5-5529.

5 ACRES PARKLAND, HIGH, view. Royal Oak. Small barn. $5,500. GR 9-4484.

158 FARMS FOR SALE AND WANTED

PICK OF THE CROP (your own business)

New 3-bedroom home on FULLY-EQUIPPED BERRY FARM with lots of water. 29 acres with 11 acres cleared. This is YOURS for only $30,000
Terms available.

LICENSED DAIRY AS A GOING CONCERN

Fully equipped, and in operation at the present with daily deliveries of raw milk. A lovely home with all modern conveniences. Excellent barn and dairy, chicken house. A real money maker for an energetic person. Aerial photo of buildings and property on view at office, 750 Pandora Ave. Full price with $10,000 down payment $31,750

For further information on any of the above properties call Alex MacLean at EV 3-9843 or res. EV 3-7243.
FRASER BISCOE
750 Pandora Ave.

COUNTRY ECONOMY CITY CONVENIENCE FULL PRICE $8495 181 HELMCKEN RD.

Just the spot to start or retire in; any person who is interested in low-cost living, this is for them. A nice 2-bedroom, no-basement bungalow which needs redecorating; a cement floor barn, other outbuildings on 1.98 acres of land inside the 4-mile circle. Taxes only $74, less $28. Some terms available.
Phone Sid Bentley
EV 5-9765; eves. EV 2-6600.
FAIRFIELD REALTY LTD.

6 ACRES KEATING

You must see this exceptional property before buying. There are about 100 cherry trees and the land is excellent for berry farming; lots of room for chickens if desired. The home is only 3 years old, over 1,400 sq. ft. 3 bedrms, full basement, double plumbing, 2 fireplaces, vanity bath, and the owner will consider a house in trade. Full price $21,750
T. Mullen, GR 7-3642, or office EV 5-8704.
Frank A. Martin Agencies Ltd.
1114 Blanshard Street.

TO CLOSE ESTATE
140 acres, 70 cleared, level land, in pasture, no rock, rest light timber and pasture, abundance of water, pressure system, new barn, good type of older house, chicken house, etc., excellent river borders on property. This place must be sold, due to death in family. Make us an offer close to $40,000.
Mr. Humphries, EV 6-1649
Sole Agents
A. BERNARD & CO. LTD.
629 Fort St. EV 4-9335

LIKE TO SHOP THE SUPERMARKET WAY FOR ALL YOUR HOME-MAKING NEEDS?

You will find a supermarket of values every day on the Classified Ad Pages.

These are some of the things you will see advertised when you read the Classified Ads:

APPLIANCES
ANTIQUES
ANIMALS
BICYCLES
BABY BUGGIES
BEDS
BEDROOM SETS
BOOKS
BABY CRIBS
BOATS
CARS
CAMERAS
CHINA
CHAIRS
CLOTHING
DINING SETS
ELECTRICAL SUPPLIES
FURNACES
GOLF CLUBS
GUNS
GARDEN TOOLS
LADDERS
LAWN MOWERS
LUGGAGE
MUSICAL INSTRUMENTS
MOVIE EQUIPMENT
OUTBOARD MOTORS
PETS
PIANOS
RADIOS
RUGS
REFRIGERATORS
STOVES
TYPEWRITERS
TELEVISION SETS
TOYS
TOOLS
TRAILERS
TIRES
WASHING MACHINES
WHEELBARROWS

If you have any of these items you no longer need sell them with a low-cost Classified Ad.

PHONE
EV 2-3131 or EV 3-4111
CLASSIFIED ADVERTISING DEPT.

Short Routes to East

Russian Shipping Booms in Arctic

OTTAWA (CP) — Russia plans to make its already active north-east sea passage a communications lifeline linking the Soviet west with the Far East under a new seven-year program.

More icebreakers, more stout Arctic shipping, more aids to navigation and more research into ice, currents and weather are envisaged, says the Soviet news bulletin published by the Russian embassy here.

The logic behind the move is indicated by the fact that it is 5,800 miles from Murmansk to Vladivostok by the northern sea route compared with 12,830 miles by the Suez Canal. One third of Russia, including regions under intensive development, lies north of the Arctic Circle.

Some details of the seven-year plan, as authorized by the Communist Party's 21st Congress, are made public in an article credited to V. Burkhanov, deputy chief of the northern sea route administration for the Soviet's merchant marine industry.

Transport department officials here expressed deep interest and said it indicates that Russia plans to add to tremendous achievements in northern shipping.

Russia's northern route is much longer than Canada's and like Canada's is blocked with ice about eight or nine months of the year. While Russia's route lies farther south, it has the disadvantage of little protection to ship navigation from offshore islands which in the Canadian archipelago tend to bear the brunt of polar ice driving with great pressure down on the mainland.

The Russian route, however, has the advantage of a number of navigable rivers connecting with it, while Canada's only such route is the Mackenzie.

The world's first nuclear powered icebreaker, the Lenin, will be operating during the next navigation season as the Soviet Arctic fleet flagship, says the news bulletin. An unspecified number of diesel-electric icebreakers of 26,000 horsepower are also being built. Canada's biggest is the 14,000-horsepower d'Iberville and an 18,000-horsepower model is being built.

Let People Decide on 'Gift' In North B.C., Tory Urges

British Columbians should be allowed to approve or reject "the donation of one-tenth of our province to a foreign financier," according to Oak Bay Conservative candidate James A. A. George.

In an indictment of the Wenner-Gren proposal for Peace River development he said the Swedish financier may drop plans for a monorail and power installation and "retire with his not inconsiderable consolation prizes of timber and mineral wealth."

He said that disclosure in an American newspaper of the fact Wenner-Gren interests have registered some 460 mineral claims "suggests that Americans are closely watching Mr. Wenner-Gren's activities in this strategic area, and are more concerned about them than is our provincial government."

Council to Meet In Mornings

Central Saanich council members will deliberate earlier in future as a result of a council decision yesterday to hold regular semi-monthly meetings in the morning because the council chamber is too hot in the evening.

New meeting time is 9 a.m. on the second and fourth Tuesday of each month.

Red-Hot Poker Stops Holdup

LONDON (UPI) — Police seek a man with a seared face who tried to hold up a railroad station. Signalman Martin Hale, at his post in the station, grabbed a red-hot poker from his fire and jabbed it in the gunman's face. The gunman fled.

Ferry Replaced

FULFORD HARBOR — Replacing the ferry Mv. Motor Princess while she is off the Fulford-Swartz Bay run for two weeks of repairs is Mv. Delta Princess which started the run Monday.

NOTICE TO CREDITORS

IN THE MATTER of the Estate of LOUISE PARKER HOWARD, late of 1663 Rockland Avenue, Victoria, British Columbia, DECEASED.

NOTICE IS HEREBY GIVEN that creditors and others having claims against the estate of the above-named deceased are hereby required to send them to The Royal Trust Company, 1205 Government Street, Victoria, B.C., before the 6th day of July, 1959, after which date the executors will distribute the said estate amongst the parties entitled thereto, having regard only to the claims of which they then have received notice.

EDMUND N. PARKER, and
THE ROYAL TRUST COMPANY,
Executors.
By their solicitors,
Crease & Company.

NOTICE TO CREDITORS

Re: Estate of JEAN EVELYN HARVEY, DECEASED.

NOTICE IS HEREBY GIVEN that creditors and others having claims against the Estate of JEAN EVELYN HARVEY, deceased, late of Victoria, British Columbia, are hereby required to send them to the undersigned Executor at 1205 Government Street, Victoria, B.C., before the 31st day of July, A.D. 1959, after which date the Executor will distribute the Estate among the parties entitled thereto, having regard only to the claims of which it then has notice.

DATED the 2nd day of June, A.D. 1959.

THE ROYAL TRUST COMPANY,
Executor.
McILLREE & McINTYRE,
408 Central Building,
Victoria, B.C.,
Solicitors.

NOTICE TO CREDITORS

IN THE MATTER of the Estate of CLAYTON ARTHUR MARKLE, late of 519 Foul Bay Road, Victoria, B.C., DECEASED.

NOTICE IS HEREBY GIVEN that creditors and others having claims against the estate of the above-named deceased are hereby required to send them to the undersigned Executor at 1205 Government Street, Victoria, B.C., before the 13th day of July, 1959, after which date the Executor will distribute the said estate amongst the parties entitled thereto, having regard only to the claims of which it then has received notice.

THE ROYAL TRUST COMPANY,
Executor.
By its Solicitors,
Crease & Company.

NOTICE TO CREDITORS

Re: Estate of EUPHEMIA SHOTBOLT, DECEASED.

NOTICE IS HEREBY GIVEN that creditors and others having claims against the Estate of EUPHEMIA SHOTBOLT, deceased, late of Victoria, British Columbia, are hereby required to send them to the undersigned Executor at 1205 Government Street, Victoria, B.C., before the 20th day of July, A.D. 1959; after which date the Executor will distribute the Estate among the parties entitled thereto, having regard only to the claims of which it then has notice.

DATED the 2nd day of June, A.D. 1959.

THE ROYAL TRUST COMPANY,
Executor.
McILLREE & McINTYRE,
408 Central Building,
Victoria, B.C.,
Solicitors.

NAVIGABLE WATERS PROTECTION ACT

R.S.C. 1952, Chapter 193

The Department of Recreation and Conservation hereby give notice that it has under Section 7 of the said Act deposited with the Minister of Public Works, at Ottawa, and in the office of the District Registrar of the Land Registry District of Victoria at Victoria, B.C., a description of the site and the plans of Mooring Buoys proposed to be laid in Trincomali Channel at Montague Harbour in front of Lot Number 35 Galiano Island—Cowichan Land District.

And take notice that after the expiration of one month from the date of the publication of this notice the Department of Recreation and Conservation will under Section 7 of the said Act apply to the Minister of Public Works for approval of the said site and plans.

Dated this 8th day of June, 1959.

H. G. McWILLIAMS,
Director,
Provincial Parks Branch.

NAVIGABLE WATERS PROTECTION ACT

The Department of Recreation and Conservation hereby give notice that it has under Section 7 of the said Act deposited with the Minister of Public Works, at Ottawa, and in the office of the District Registrar of the Land Registry District of Victoria at Victoria, B.C., a description of the site and the plans of Mooring Buoys proposed to be laid in Stuart Channel on Tent Island on Indian Reserve No. 8—Oyster Land District.

And take notice that after the expiration of one month from the date of the publication of this notice the Department of Recreation and Conservation will under Section 7 of the said Act apply to the Minister of Public Works for approval of the said site and plans.

Dated this 8th day of June, 1959.

H. G. McWILLIAMS,
Director,
Provincial Parks Branch.

COMPANIES ACT

VICTORIA HOLDINGS LTD.
(In Voluntary Liquidation)

NOTICE IS HEREBY GIVEN pursuant to Section 223 of the Companies Act, that a Meeting of the Creditors of Victoria Holdings Ltd. (in Voluntary Liquidation) will be held at the offices of Burns & Goult, Barristers and Solicitors, at 611-13, 620 View Street, Victoria, B.C., on Thursday the 25th day of June, 1959, at the hour of 3 o'clock in the afternoon.

H. W. GLADWELL,
Liquidator.

NOTICE TO CREDITORS

Miss Annie Louise Carlyle, formerly of 2360 Windsor Road, Oak Bay, Victoria, B.C., Deceased.

NOTICE IS HEREBY GIVEN that Creditors and others having claims against the estate of the above deceased are hereby required to send them to the undersigned Executor at 590 West Pender Street, Vancouver, B.C., before the 31st day of July, 1959, after which date the Executor will distribute the said estate among the parties entitled thereto, having regard only to the claims of which it then has notice.

THE TORONTO GENERAL TRUSTS CORPORATION,
Executor.
By Tysoe, Harper, Gilmour, Grey, de Vooght & Levis,
Its Solicitors.

THE CORPORATION OF THE DISTRICT OF SAANICH

TENDERS FOR THE SUPPLY OF V.I.T. CONCRETE AND WOOD STAVE PIPE

Sealed tenders, properly identified as to contents, will be received by the Municipal Clerk, Municipality of Saanich, Royal Oak P.O., V.I., B.C., up to 4 p.m. Thursday, June 18, 1959 for the supply of approximately 16,000 lineal feet of Sewer Pipe in sizes from 6" to 30".

Tenders will be opened in public immediately after the above closing time.

Tender forms and specifications may be obtained from the undersigned.

Lowest or any tender not necessarily accepted.

N. W. LIFE, P. Eng.
Municipal Engineer.

DEPARTMENT OF COMMERCIAL TRANSPORT

Re: Establishing Advance Deposit for Oversize and Overweight Permit Fees.

Any owner of a Commercial Vehicle wishing to establish a credit authorization for oversize and overweight permit fees, which will be charged under Sections 18 and 19 of the "Department of Commercial Transport Act," should make application to the Deputy Minister, Douglas Building, Victoria, B.C., prior to June 25, 1959.

A cash deposit equal to two (2) months' estimated permit fees, with a minimum of $200.00 will be required. All cheques must be made payable to the Minister of Finance and accompany the application.

A. J. BOWERING,
Deputy Minister.

U.K. Craft Makes First Flight

'Saucer' Hovering Success

LONDON (AP) — Britain's secret "flying saucer" made a successful first flight Sunday.

The saucer, an oval disc of polished aluminum 30 feet long and 24 feet wide, has been under trial on the Isle of Wight off the south coast for several months.

It is designed to skim along a few feet above the earth's surface on a cushion of air forced downwards from the machine itself.

Details of the flight were limited, in keeping with the secrecy which has surrounded the entire project. But it was learned that the saucer—officially named the Hovercraft—weighed two tons and was capable of a speed of 40 miles an hour.

Robert Stanton-Jones, chief designer on the project, said the machine made three flights, each lasting 30 minutes.

On the first flight it was tethered, on the second it was let off the leash after becoming airborne and on the third it was completely untethered, he said.

"The saucer hovered about a foot above the surface," Stanton-Jones said. "This is what we were aiming for. The machine came absolutely up to expectations."

The saucer's designers believe bigger versions could be used for ferrying passengers and cars across the Channel to France. It has also been pictured as a future vehicle for trans-Atlantic flights.

The trials were made by Peter Lamb, test pilot for Saunders-Roe. He was able to control the machine perfectly in the confined space of a yard at the company's plant at Cowes.

Around Town

Donations $20,360, Expenses $150 In Solarium 'Blitz'

A porchlight drive for funds for the Queen Alexandra Solarium netted $20,206, according to a final count made by the Solarium Junior League.

Gross revenue from the "blitz" drive was $20,360 and expenses were slightly more than $150, a league official, Mrs. Doreen Eade, reported last night.

* * *

Present exhibit of students' work at the Greater Victoria Art Gallery will run for two weeks.

About 50 paintings and drawings, executed during the past six months by adult classes, will be on display. Teachers for the course were Mrs. Audrey Toothill and Duncan de Kergommeaux.

A free public concert will be given at 8 p.m. Friday by the 30-piece band of 2455 Aircraft Control and Warning Squadron, RCAF (Auxiliary) in St. Andrew's Hall on Courtenay Street.

Under direction of FO Howard Denike, the band will present a two-hour program including the "Coronation March," ballet music from "Faust," and selections from "Gigi."

* * *

Silver Threads Handicraft Club will meet at 2 p.m. Thursday in the Moose Hall, 512 Fort Street.

* * *

Victoria student Brian D. Cox won three scholarships totalling $300 as he led the second-year class at the College of Optometry of Ontario in Toronto.

Son of Arthur H. Cox, 2333 Beach Drive, and graduate of Victoria High School, Mr. Cox attended UBC for three years before going to Toronto for the four-year optometry course.

Victoria Horticultural Society will stage the first of two flower shows at Crystal Garden, June 19 and 20. The second show will be held Sept. 11 and 12.

Mercy Messenger Dies in Bellingham

BELLINGHAM (AP) — "Ham" radio operator, Earl Fitzgerald, 77, who conducted a "listening post" and relayed hundreds of messages from prisoners of war to their families in the Second World War, died Sunday.

Lansdowne, Mount View

Winning Papers Edited by Girls

The weaker sex proved strongest in the annual school newspaper contest among Vancouver Island high schools, conducted by the Victoria Newspaper Guild.

Papers edited by girls won both the junior and senior sections of the contest. They are the Lansdowne Flyer, edited by Heather Murray for Lansdowne Junior High School, and the Mount View High School Scribe, edited by Kathleen Smith.

The winners were picked from eight entries by Mr. Justice A. D. Macfarlane of the B.C. Supreme Court, Prof. Anthony Emery of Victoria College, publishers Stuart Keate and Seth Halton and Jack Caddell of the International Typographical Union.

Particularly praised by the judges was good makeup, the use of offset photographs and imaginative content in the Scribe, and the clean-cut appearance, art work and essay-style articles in the Lansdowne Flyer.

Honorable mentions went to Colquitz Junior High School for "T.T.T." and to the "Tsolum Sentinel" from Courtenay's Tsolum Junior-Senior High School.

A $75 cash award and a trophy will be presented to Mount View High School, and a $50 prize and trophy will be given to Lansdowne Junior High School. The money will be used to the improvement in development of the newspapers.

Truck Fuel Tax Hike Starts July 15

A two-cent-a-gallon tax increase on diesel, propane and butane fuel trucks will go into effect on July 15 in accordance with the increase approved by the legislature when the Commercial Transport Act was passed at the last session.

The 12-cent tax will be collected on a mileage basis rather than at the pumps and a truck fueling in another province or state will be required to pay the B.C. tax.

Each firm using trucks on B.C. highways will be required to make monthly returns showing the mileage travelled on B.C. highways.

A new order-in-council makes it necessary for all sellers of truck fuels to make monthly returns to the government as a double check.

LPP Becomes Communist Party Again

VANCOUVER (CP) — The Labor Progressive Party will return to its "time-honored" name of Communist Party of Canada, says national leader Tim Buck.

He said in an interview that the decision was made by the party's national committee in Toronto two weeks ago because "the party is advancing." The LPP label, he said, was adopted because of wartime necessity.

Mr. Buck, 68, said the party is gaining few new members in Canada but is advancing because of nation-wide acceptance of Communist-inspired issues.

Thousand Discuss Fertility, Sterility

AMSTERDAM (UPI) — Some 1,000 physicians and scientists from 47 nations Monday opened the third world congress on fertility and sterility.

In Arboretum

Tourist Appeal Lacking

Commissioner J. E. Bosher defended his stand against establishment of an arboretum on the lower Vancouver Island at a meeting of Sidney council.

"Of course I would like to see an arboretum here," said the councillor, who had earlier been criticized for statements he had made as vice-chairman of the Capital Region Planning Board.

"But if they can't afford to properly keep the arboretum at Ottawa, how can they do it here? It would cost $1,000,000 to establish, and $100,000 per year to maintain.

"I think it would be far better," he continued, "if these people directed their enthusiasm to something more practical, such as improvement of the beaches and parks, which now exist."

Arboretum would be of interest mainly to scientists, Commissioner Bosher stated. Not one tourist out of 100 would see anything in it, he felt.

"In the strip of land between Vancouver and White Rock," he said "the climate is practically identical to ours. There are very few plants which can be grown here which cannot be grown just as well over there. And it's close to the university. That's where an arboretum would be of some real value."

Five Scientists May Try It

Simulated Moon Five-Month Home

SEATTLE (AP) — Five scientists may be sealed in a simulated moon station for five months as a research project to be exhibited at the Century 21 exposition.

The defence department and the national aeronautics and space administration are considering authorizing the $2,900,000 project, the Times said Sunday.

The plan was outlined by Francis D. Miller, deputy U.S. commissioner for the exposition in a dispatch from New York.

It calls for the construction of a 32-foot steel sphere in which conditions simulating those found on the moon would be maintained. The sphere would contain plants for food, a laboratory, animals and living quarters for the scientists.

The scientists would enter the air-tight chamber the day the fair opens in May, 1961 and would attempt to remain for five months.

Chemainus Team First Aid Winner

A MacMillan & Bloedel logging company first aid team from Chemainus captained by R. Roy won The Daily Colonist cup at the 17th annual field day sponsored by St. John Ambulance Brigade.

More than 160 first aid personnel from most areas south of Ladysmith took part in the competition

Mr. Roy's team and the 61st St. John Ambulance team captained by Pamela Nash will compete in provincial finals at Kamloops later this year.

Other group winners include:

Junior girls, group A Francis cup, No. 61 St. John Cadets; junior boys, John Strood memorial cup, Chemainus First Scouts; junior girls, group A Gardner cup, No. 61 St. John Cadets; junior boys, Stewart Hudson cup, Chemainus First Scouts; junior girls, group B. C. F. M. Pemberton cup, Oak Bay 176 St. John Cadets.

Novice event, B.C. Forest Products cup, MacMillan & Bloedel, Duncan; senior women, Victoria Daily Times cup, No. 61 St. John Ambulance; senior women, E. C. Carson cup, No. 61 St. John Ambulance; senior men, B.C. Electric cup, HMC Dockyard; senior women, Yarrows Limited cup, No. 61 St. John Ambulance; senior men, Davis cup, HMC Dockyard.

Traffic Fines

ESQUIMALT

George Modeste, Duncan, driving while under suspension, $175.

Howard Henry Dusang, 833 Admirals, no driver's licence, $25; no headlights, $10.

Wilfred M. Hudon, 1601 Esquimalt, no insurance, $25.

Carlyle Alexander Arrell, 559 Whiteside, exceeding 30, $30.

Gilbert Allan Sadler, 1184 Craigflower, no headlights, $10.

CITY

Gordon A. Cameron, 2021 Runnymede, careless driving, $40.

Isabel Hunter, James Island, failing to yield right-of-way, $20.

David G. White, 1664 Lansdowne, exceeding speed limit in school zone, $25, restricted to driving for business only for one month.

TIME WELL SPENT

Eight years ageing in the wood — well rewarded by your enjoyment of Carrington's clean, balanced flavour.

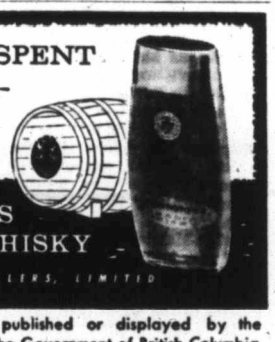

CARRINGTON'S CANADIAN WHISKY

BY ALBERTA DISTILLERS, LIMITED

This advertisement is not published or displayed by the Liquor Control Board or by the Government of British Columbia.

Employment Opportunities

(Civil Service of Canada)

SPECTROGRAPHER (chemist or physicist), Mines and Technical Surveys, Ottawa. $7,500-$8,580. For details, write to Civil Service Commission, Ottawa and ask for circular 59-1508.

CORROSION PREVENTION SPECIALIST (chemist), Mines and Technical Surveys, Ottawa. $7,500-$8,580. For details, write to Civil Service Commission, Ottawa and quote competition 59-1507.

ASSISTANT CHIEF OF OPERATIONS DIVISION (to assist in the management of immigration offices in Canada and abroad), Citizenship and Immigration, Ottawa. $7,260-$8,340.

MANAGEMENT ANALYSTS (to study systems and procedures, methods and standards), National Defence, Navy, Ottawa. $7,140-$8,220.

SUPERINTENDENT, NORTHERN AIRPORT OPERATIONS, Civil Aviation Branch, Transport, Ottawa. $7,140-$8,220.

TECHNICAL ADVISER — CONSTRUCTION, National Defence, Ottawa. $6,840-$7,860.

HUMAN GENETICIST, $7,500-$8,580 and **BIOSTATISTICIAN,** $6,360-$7,320, National Health and Welfare, Ottawa. For details, write to Civil Service Commission, Ottawa and ask for circular 59-2304.

ADMINISTRATIVE OFFICER (to develop, recommend and interpret policy and prepare literature related to the administration of the Unemployment Assistance Act), Welfare Branch, National Health and Welfare, Ottawa. $6,600-$7,680.

SUPERVISORS OF AIRPORT OPERATIONS (with experience in maintenance of runways, buildings, heating and power plants and water and sewer systems), Civil Aviation Branch, Transport, Montreal, P.Q. and Winnipeg, Man. One Bilingual. $6,480-$7,200. Time limit extended to June 15.

STATISTICIAN FOR HOSPITAL STUDIES, National Health and Welfare, Ottawa. $5,360-$7,320. For details, write to Civil Service Commission, Ottawa and ask for circular 59-2303A.

INVERTEBRATE ZOOLOGIST (with M.A. degree), National Museum of Canada, Ottawa. $6,360-$7,320. For details, write Civil Service Commission, Ottawa and ask for circular 59-494.

CONSTRUCTION AND REPAIR SUPERVISORS (with First Class Marine Engineer's Certificate), Marine Services Branch, Transport, Ottawa. $5,210-$6,660.

ENTOMOLOGICAL ILLUSTRATOR (with degree or diploma in art, and some related experience), Science Service Branch, Agriculture, Ottawa. $5,210-$6,660. For details, write to Civil Service Commission, Ottawa and ask for circular 59-481.

DEPARTMENTAL ACCOUNTANT (with thorough knowledge of the principles and practices of accounting), Transport, Ottawa. $5,700-$6,180.

VETERINARIANS (with university graduation), Agriculture, various centres. Starting salaries $5,400 and $6,180. For details, write to Civil Service Commission, Ottawa and ask for circular 59-23.

RESEARCH OFFICERS (animal pathology), Agriculture, Hull, P.Q. Starting salaries $5,400 and $6,180. For details, write to Civil Service Commission, Ottawa and ask for circular 59-22.

SONAR TECHNICAL OFFICER (to be responsible for maintenance and modification of sonar equipment installed in HMC ships and establishments), National Defence, Ottawa. $5,130-$5,730.

EXPLOSIVES LABORATORY TECHNICIAN (to perform chemical analyses and tests on explosives, propellants, explosive devices and pyrotechnics), Mines and Technical Surveys, Ottawa. $4,770-$5,220. Time limit extended to June 15.

TRANSLATORS—SCANDINAVIAN LANGUAGES (with ability to translate from Danish, Norwegian or Swedish into English, and from English into one of these languages), Bureau for Translations, Secretary of State, Ottawa. $3,600-$4,050.

COMMUNICATIONS TECHNICIANS (with at least two years of high school, plus elementary training in electronic theory), External Affairs, Ottawa and Abroad. $3,750-$4,350, plus allowances while abroad.

WORK STUDIES OBSERVER (to conduct studies in methods and work measurements and make recommendations thereon), Public Printing and Stationery, Hull, P.Q. $3,420-$4,020.

MONOTYPE MACHINIST, Public Printing and Stationery, Hull, P.Q. $2.42½ an hour.

Except where otherwise indicated, details and application forms at main Post Offices, National Employment Offices and Civil Service Commission Offices.

Summer Parleys

Professors Flock To Meetings

Victoria College principal Dr. W. H. Hickman and eight other faculty members are attending academic conferences in Saskatoon this week.

Dr. Hickman is attending the first National Conference of Universities and Colleges and meetings of Canadian Association of Professors of French, Canadian Association of Professors of Education, and Humanities Association of Canada.

H. C. Gilliland will also attend the education professors' meeting.

H. E. Farquhar is attending the Canadian Association of University Teachers and Canadian Association of Directors of Summer Schools.

Dr. R. P. D. Poisson is attending the Humanities Association and Canadian Association and Professors of English meetings, while Dr. G. L. Tracy will also attend the Humanities conference as well as the Canadian Linguistic Association meeting.

Dr. G. R. Elliott and R. E. L. Watson are attending the Canadian Political Science Association meeting, while Dr. W. H. Gaddes will be at the Canadian Psychological Association on Thursday.

H. W. Dosso is already in Saskatoon for the meeting of the Canadian Association of Physicists.

Rural Area Taxes Rise Three Mills

Provincial unorganized districts of View Royal, Colwood and Langford will pay increased taxes of about three mills, the provincial tax branch has announced.

New rates will mean an addition on every $1,000 assessed value of $2.81 in View Royal, $3.02 in Colwood and $3.19 in Langford. Tax notices go out June 15 and taxes are payable July 15.

Price War Still On

TORONTO (UPI) — Toronto's on-again off-again gasoline price war has flared up anew with threats service stations will close if prices continue to drop. Officials of Ontario Retail Gasoline and Automotive Association said those that don't would be picketed if prices continue to drop.

Father's Day

The unusual features of these Harvey-Woods socks made them the leading one-size cushion sole socks in Canada! The "cushion" is 100% top quality shrink-proof Kroy wool—*and* it's a *complete* cushion from heel to toe. The sock itself is made of Kroy wool and stretch nylon—all the wool is on the *inside* for comfort, and all the nylon *outside*, for strength! Stretches to fit any size, available in a pleasant range of solid colours. Just one of a wide variety of famous Harvey-Woods socks to be found at most good stores!

Cushion Sole

HARVEY Woods

you can tell before you get it home

"Cec Fletcher Men's Shop Ltd." 755 Yates St. EV 3-5412

WATSON'S MEN'S WEAR 1435 Douglas EV 3-7025

Price & Smith Ltd. 722 Yates St. EV 4-4721

Dorman's On Douglas EV 4-5311

It Pays to Buy Nationally Advertised Products

TRUST YOUR TASTE to tell you Buckinghams are so good tasting

Terror Twins Run 'People's Court'

Most Popular Horror Show 'Live' on Iraq Television

Canadian reporter Peter Worthington, last North American newspaperman in Iraq since the consolidation of power by Premier Abdel Kassem, describes from Baghdad the turmoil of this ancient land. This is the second in a six-part series.

By PETER WORTHINGTON
(Second of a Series)

The most popular horror show in Baghdad these days is the daily treason trials at the People's Court, starring the Terror Twins—Hanging Judge Fadhil Mahdawi and his laughing public prosecutor Col. Majed Amin.

Attending these trials can be horrifying for an outsider. But the masses of Baghdad jam each session and lap up every word.

Various traitors are being tried. At present officers who took part in the abortive Mosul revolt occupy the centre cage.

Court starts at 9 a.m. Floodlights and three TV cameras focus on the participants of each pathetic drama that begins when the prisoner appears to read his statement.

Typical Day

The day wretched little Mahdja Aksiledi spoke for his life was typical.

A dumpy little man with a square moustache, he looked like a caricuture of Charlie Chaplin gone wrong. He waddled in front of the waist-high cage in front of the elevated Judge Mahdawi and four subordinate judges all in army uniforms.

The rankless officer saluted then brought out some dog-eared notes and began to read his defence.

Mahdawi settled his head further into his shoulders and smiled patiently like a basking boar under the hot lights. As little Charlie Chaplin read on, the crowd occasionally hooted, laughed or shouted slogans about what a great man Kassem was and what a rascal Nasser was.

Lacked Knitting

In a corner of the court sat about 25 women, veiled and shrouded in traditional black robes. They chortled happily as the prisoner struggled through his speech. All they lacked was knitting, and they would have been straight from the French Revolution.

If ever a man had no chance for justice, that man was the Chaplinesque figure in the docket. His only purpose was to be a straight man for the Mahdawi-Amin jibes and tirades.

Judge Mahdawi is Iraq's No. 1 TV personality. His specialty is man-baiting. Educated Iraquis deplore him; the masses of the street love him.

He is the nephew to Premier Kassem — and he's all ham.

Hatchet Man

As he sits on the bench mugging for the cameras, his beady eyes flash like lacquered agates; his grey military haircut, thick neck, pink face and slashing white smile make him a photogenic hatchet man.

Mahdawi is magnificent. He gestures, snarls, is witty, patronizing, recites poetry, discourses on authors, lectures on sex and marital problems, and is completely egocentric. He switches moods like a pair of diapers.

Whenever Sole Leader Kassem's name is mentioned the gallery goes haywire. Periodically men — or women or children—leap up and scream patriotic slogans.

One child sprang on her seat and recited a poem to The Leader in a childish treble. Beaming Mahdawi answered her in verse. All but the prisoner smiled and cheered.

Barest Pretence

These spectacles are the barest pretence of justice. More, they are offerings to the mob and vast TV audiences who would rather miss supper than Mahdawi.

Spectators come to the shows by ticket only. The house is always sold out. Spectators are always searched for weapons, but nothing dampens the holiday mood.

If a prisoner breaks down and sobs it is all the more reason to cheer.

It is a horrifying spectacle; guilty or innocent, each prisoner is being tortured. You feel frustration, fear and disgust at it all. You wonder what sort of men the grisly Mahdawi and his prosecutor are.

'Nasser-Loving'

At one point Mahdawi leaned over his bench, pointed a finger at little Charlie Chaplin and howled (he was looking at the cameras, however):

"You facist, imperialist, Nasser-loving freedom-killer, raper of women, pervert, spy, swine, blight of humanity . . ." And so on.

The crowd moaned in ecstasy and the little man shuddered and swallowed rapidly. He looked Mahdawi in the face, but said nothing.

Quickly Mahdawi changed the tempo. He cracked a joke and invited a reply from the prisoner.

Goadings, Titters

Before the reply was out Mahdawi asked another question . . . then another. The man hesitated. Mahdawi furiously demanded an answer then interrupted the response.

The crowd caught on and tittered.

But beneath the goadings of the mob you could detect a thin wedge of fear; the man in the cage could be anyone of them.

Suddenly Mahdawi tired of the game. He glanced at his watch, showed a fleshy profile to the cameras, and dismissed the court for 20 minutes.

Same Plot

Charlie clicked his heels together (he missed), saluted and was led away.

Military police cleared the court for the next performance. A new audience for the same plot but a different victim would begin shortly.

As a sequel to the performance little Charlie Chaplin later reappeared in court to read again his statements and suffer the jibes and sneers.

Then Judge Mahdawi ordered him shot.

Country People Just as Prone To Heart Disease

MONTREAL (UPI) — A heart specialist has challenged other doctors' findings that heart disease strikes hard-driving, middle-aged city men more often than younger people in rural areas.

Dr. Paul David, director of the Montreal Cardiological Institute, said the commonly-held belief was disproved by a statistical survey of 5,028 cases of heart trouble treated there in the past five years.

David told the Canadian Public Health Association's 50th annual meeting the study showed that men and women were affected with equal frequency; 18.2 per cent of the victims were under 20 years old; 43.9 per cent were under 40; and incidence of the disease was as high in Quebec villages and rural areas as in the cities.

July 16 Holiday Set for Servants

Provincial civil servants employed at the legislative buildings and Douglas Building will get a half holiday the afternoon of July 16 the day Queen Elizabeth arrives here, Premier Bennett said yesterday.

Whether you plan for retirement or to educate your children... call

the family man from New York Life

...an understanding adviser whose experience is always at your service

Ask your New York Life agent to explain New York Life's *Assured Accumulator Plan.* Here is a plan that will build a growing fund for your own retirement; or for your children's educational needs; or as a fund to call on in emergency. Equally important, it immediately covers you with at least *$10,000 life insurance protection.*

Your New York Life agent is a good man to know. *Call him at* **EV 5-3401**

J. A. Lanigan, Assist. Manager
NEW YORK LIFE INSURANCE COMPANY
401 Times Building, Victoria
Serving Canadians Since 1858
LIFE INSURANCE GROUP INSURANCE ACCIDENT & SICKNESS INSURANCE MAJOR MEDICAL

Newspaper Advertising Stimulates Buying

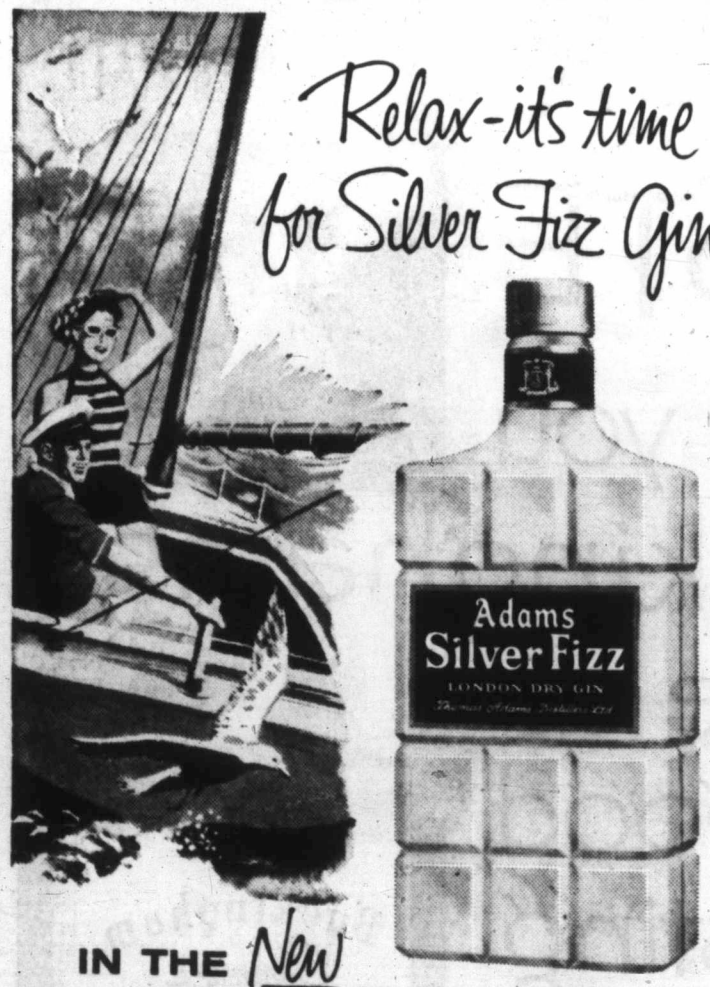

IN THE *New* FROSTED DECANTER
IN BOTH 25 OZ. AND 12 OZ. SIZES

This advertisement is not published or displayed by the Liquor Control Board or by the Government of British Columbia

WHAT'S YOUR FIGURE PROBLEM?

A little hippy?
A trifle too much tummy?
Waistline bulging?

. . . if any of these common figure problems is giving you trouble, YOU NEED RELAX-A-CIZOR! And remember . . . you DON'T HAVE TO DIET to get results fast! You'll be amazed how quickly tiny, handy Relax-A-Cizor will ease off excess inches from hips, tummy and waist.

The Famous RELAX-A-CIZOR is now available in the Victoria area. You have read about it in all the leading magazines. Have a FREE TRIAL and see for yourself.

For Free Information Write or Call
RELAX-A-CIZOR
710 Johnson St.
EV 5-0624

smart men prefer
YARDLEY

After Shower Talc
$1.00

Hudson's Bay Company
INCORPORATED 2ND MAY 1670

Tuesday Store Hours: 9 a.m. to 5.30 p.m.
Dial EV 5-1311 for quick, courteous service

Bright white shoes for Summer, sleek, pointed, coolly comfortable! By Baycrest . . .

"Candy"—Soft white calf with white textured overlay that adds a lacy look. Sleek pin-point toes and stiletto heels complete the look of Summer smartness. Sizes 5 to 9; AAA-B, collectively. Pair **12.95**

"Concerto"—Creamy white Bavarian leather features "Spectator-pump" punched trim tip and heel overlay. Three-eyelet styling, slender demi-heel add up to a high-spirited new shoe to waltz you through the Summer. Sizes 5 to 9½; AAAA-B, collectively. Pair **12.95**

HUDSON'S BAY COMPANY, women's shoes, fashion floor, 2nd

Elasticized Fit-All Drip-Dry Dresses by Marjorie Hamilton

Each **6.95**

A wonderful selection of styles: full skirts, short-sleeve and sleeveless, in crisp, daisy-fresh, easy-care cotton, always coolly flattering. Choose from print in pink, blue, tangerine, lime, lilac, mint, lemon, beige and aquamarine. Sizes small, medium and large.

HUDSON'S BAY COMPANY, women's dresses, fashion floor, 2nd

BERKSHIRE Stretch Seam-free Hose for a Smoothly Tanned Look

Pair **1.75**

. . . Really new hosiery that stretches to fit, never wrinkles or pulls . . . Seam-free stretch nylons feature demi-toe styling with sheer heel for wear with Summer sandals . . . Sizes A, B, C, for small, medium and tall lengths.

HUDSON'S BAY COMPANY, hosiery, main

Travelling? Take a glamor carryall, The Voyager, in soft Luxan hide that's washable!

Lightweight, easy to carry and really glamorous, "The Voyager" is ideal for holiday travel. Fitted with inside pockets for passport and personal papers, and added plastic container for cosmetics, this handsome carryall comes finished with gold-colored safety clasps on either side. Other leathers: Morocco or boar's hide in smooth or grained finish.

Large size. Each **27.50**
Small size. Each **$25**

HUDSON'S BAY COMPANY, accessories, main

Girls' Summer Dresses

A smart little sleeveless dress for Summer . . . button down back, self belt and roll collar. Perky little bow at front of waist. Good size hem. Assorted cotton prints. Sizes 4-6x. **2.98**
Others at 3.98

Sleeveless Drip-Dry

Plain colors or prints (peach, blue or pink), in easy-to-care-for cotton. Round neck, button down back, self belt and elastic at back for neater fit. Bow at neck, good hem. Sizes 8-14. **4.98**

HUDSON'S BAY COMPANY, children's wear, 3rd

Incomparable Naval Spectacle

Opening of St. Lawrence Seaway

Guns Will Thunder Salute as Queen Passes

OTTAWA (CP)—Spectators will be treated to a naval spectacle never before seen in Canadian waters following the opening of the St. Lawrence Seaway by Queen Elizabeth and President Eisenhower on June 26.

The royal yacht Britannia, with the two heads of state aboard, will take a 21-gun salute from 16 Canadian and United States warships during a sail past in Lake St. Louis, Royal Visit headquarters has announced.

The Queen and the president will board the Britannia at the approaches to the St. Lambert Lock near Montreal after formally opening the seaway in the morning. The president is to remain aboard until 5 p.m. EDT, 3 p.m. MDT, when the yacht reaches the lower Beauharnois Lock, 32 miles west of Montreal.

In the afternoon the 16 ships will be anchored on the north side of Lake St. Louis, between Ile Perrot and Beauharnois, dressed with flags and all manned to "cheer ship" as the Britannia passes down the line.

A 21-gun salute, with all ships firing simultaneously, will be fired as the Britannia approaches HMCS St. Croix, first ship in the line of alternating USN and RCN ships. The sail past, scheduled to start at 4 p.m., will last 20 minutes.

Canadian units participating are the destroyer escorts St. Croix, Athabaskan, Micmac, Cayuga, Crescent and Restigouche, and the frigates Fort Erie and Swansea, all of the RCN Atlantic fleet.

The American ships, part of a 28-unit task force of the U.S. Atlantic fleet to operate this summer in the Great Lakes, include the 17,200-ton heavy cruiser Macon.

The Britannia will be escorted by the U.S. destroyer Dupont and the Canadian destroyer escort Kootenay.

Island Edition

★ ★ ★

Duncan Bureau
30 Kenneth Street
Phone Duncan 1600

The Daily Colonist.

Vancouver Island's Leading Newspaper Since 1858

Island forecast, cloudy, sunny periods
(Details on page 2)

No. 150—101st YEAR · VICTORIA, BRITISH COLUMBIA, TUESDAY, JUNE 9, 1959 · 10 CENTS DAILY 14 CENTS SUNDAY · 28 PAGES

Dropping away from its B-52 "mother" ship, the United States experimental rocket plane X-15 was airborne for the first time yesterday, taking only 5 minutes, 10 seconds to drop and glide without power from 38,000 feet to the ground. Officials hope to fly the 50-foot-long, 4,500-mile-an-hour plane on full rockets into space within a year.—(AP Photofax)

★ ★ ★

X-15 Rocket 'Will Bring 'Em Back'

Space Ship Works!

EDWARDS AIR FORCE BASE, Calif. (AP)—The X-15 rocket plane, expected to give man his first taste of space, glided beautifully to a perfect landing Monday on its first solo flight.

Test pilot Scott Crossfield, beaming, said afterward: "We're in business now. We know that we can take 'em up and bring 'em back in one piece."

EDGE OF SPACE

The plane is designed to rocket to the edge of space—100 miles or more high.

A B-52 mother ship, cruising at 517 miles an hour seven miles high, cut the sleek black dart loose over this desert flight test centre. Gathering speed as he dove shallowly, Crossfield levelled off at 31,000 feet to test handling in level flight.

TWO SLOW TURNS

Then he nosed it over again and did a lazy S—two slow 180-degree turns.

He swooshed down for a landing at nearly 200 miles an hour on the sun-baked mud surface of a dry lake. A huge trail of dust followed, ripped up by the skids on the X-15's belly. The descent took five minutes, 10 seconds.

FATHER OF FIVE

Crossfield, 37, an engineer and the father of five children, has been on the X-15 project since the design.

Engineers said the next test probably will be a captive flight, with fuel. There was no fuel aboard Monday.

Next will come flights using jet engines. All-out rocket flights, expected to reach 100 miles or more at speeds of 4,000 miles an hour, may come in about a year.

$325,000 TARGET SET FOR CHEST

Boosted Sixteen Per Cent

A record $325,000 target has been set for this year's Greater Victoria Community Chest drive.

The 16 per cent increase was made public yesterday by Chest directors, who also announced addition of two more agencies. (See story, page 2.)

Eric Mallet, campaign chairman, said the Chest is providing needed funds for 22 agencies, including the Family and Children's Service, largest single private welfare agency in the community.

He pointed out that the two new agencies would be campaigning individually if it were not for the Chest.

LOT OF MONEY

In a prepared statement last night, Mr. Mallet said, $325,000 "is a lot of money . . . but this amount is exceedingly modest when we consider the vital services it provides for the community."

The target figure is $45,000 more than was raised last year.

ORGANIZED LABOR

The campaign committee is again seeking endorsation from organized labor for contributions amounting to one day's pay.

"With a goup of hard-working Victorians who are held in the highest esteem throughout the community working for it. . . . I have little doubt we will make this year's quota," said Mr. Mallet.

Principal division leaders are: Peter J. Banks, professional; W. Allen Pendray, advance gifts; Bill Yardley, industrial-commercial; Vernon Davidson, public service; Mrs. Daryl Elford, residential; William Hooson, canvasser training; Lieut.-Cmdr. Ray Wormald, publicity; Gordon Jennings, quota.

Accident Scene

Pointing to the spot where his brother, Wolfgang, poured gasoline over smouldering bark Sunday morning is four-year-old Helmut Bradasch. Wolfgang was critically burned in the explosion, and was admitted to St. Joseph's Hospital, where his condition is reported as "poor." See story Page 2. —(Colonist photo.)

U.S. Launching Atom-Powered Missile Sub

GROTON, Conn. (AP)—The United States Navy will launch Tuesday its first ballistic missile submarine. This will move the navy into a major role in atomic strategic warfare.

2—X

The 6,700-ton submarine George Washington, into which is built 16 tubes for firing 1,200-mile-range Polaris nuclear missiles from below the surface, will go down the building ways here.

The George Washington, like all American submarines now being built, is atomic powered, thus endowed with almost limitless cruising distance plus the ability to operate submerged at high speeds and stay down for weeks.

The launching marks a point in a race to keep ahead of Russia in nuclear submarines and ballistic missile-firing subs.

The effort to hasten the time when Polaris missile submarines can join the fleet is intense, and the goal for the George Washington's completion is some time next year. This is when the navy hopes to have ready the missile to be used in the submarine.

Construction of nine Polaris submarines has been authorized so far, with some congressional quarters using the defence department to get going on still others.

The urgency in getting ballistic missile submarines into operation is one of the reasons why the George Washington's hull and power plant are those of an ordinary nuclear powered attack submarine—adapted to the missile mission. The first five Fleet Ballistic Missile submarines will be of substantially the same hull and atomic reactor design used for the pioneer Nautilus, although scaled up to almost double the hull size.

Police Officer Found Guilty

VANCOUVER (CP)—City Police Constable John Flaton was found guilty Monday of assault causing bodily harm to a one-handed man.

He was given a one-year suspended sentence and ordered to post a $300 bond.

In passing sentence, Magistrate Douglas Hume said Flaton used "excessive force" in arresting Gordon Recknagel May 7 outside an eastend cabaret.

"I think Const. Flaton was annoyed at a remark Recknagel directed at him and that is why he grabbed him," Magistrate Hume said.

"A constable should know, however, that his rights are no more than those of an ordinary citizen when this is the reason."

The magistrate said there appeared to be little evidence supporting testimony that Recknagel was drunk and was being arrested for being intoxicated in a public place.

Recknagel, of North Surrey, suffered a broken left arm, broken nose and had two teeth knocked out while being arrested.

Ottawa Back in Canning Business

Pork Overflowing Space for Storage

OTTAWA (CP)—The government has been hit with such a heavy flow of surplus pork that it has run out of storage space for frozen cuts and has been forced back into the pork canning business, authorities disclosed Monday.

They said that in addition to some 70,000,000 pounds of frozen cuts, the government will have about 25,000,000 pounds of pork in cans by the end of June. This would represent a total federal investment of some $43,000,000 in surplus pork.

DREADED DISEASE

This is the first time the administration has been in the canning business since 1952 when an outbreak of dreaded foot-and-mouth disease shattered foreign markets for Canadian meat. Surplus canned pork was finally shipped behind the Iron Curtain and sold at a heavy loss.

NOT BRIGHT

Officials said some of the current cans may end up in the same way. The disposal outlook was not bright.

The experts figure that within a few weeks enough of the surplus pork would be diverted into cans to make more space available for frozen cuts.

Don't Miss

Blast Sears Boy, 10, 'Digging Out' Canoe
(Page 2)

★ ★ ★

Stalemated Geneva Near Showdown
(Page 3)

★ ★ ★

Georgie Jessel U.S. Ambassador?
(Names in News, Page 5)

★ ★ ★

Will Victoria Face New Home Surplus?
(Harry Young, Page 6)

★ ★ ★

Shipment of Mail Sent by Missile
(Page 15)

★ ★ ★

'Terror Twins' Run Iraqi Horror Show
(Page 28)

★ ★ ★

	Page
Comics	14
Financial News	6
Garden Notes	14
Radio Programs	21
Social	18, 19
Sport	9, 10, 11
Television	21
Theatres	15

16 Laborers Die in Fire After Crash

PHOENIX, Ariz. (AP) — Sixteen Mexican farm laborers were burned to death Monday when a heavily loaded makeshift bus smashed into a tree and exploded in flames near here.

Thirty-two others were injured, three critically.

Those killed had been asleep on the floor or were trapped near the front of the bus—a converted truck with canvas sides and top and no windows.

Witnesses said the bus exploded "like a clap of thunder."

Volcano Blast Hits Island

TOKYO (UPI) — A volcano erupted yesterday on Torishime Island and the Japanese coast guard sent a patrol boat to aid the 130 inhabitants if necessary.

The island is located at the northern end of the Ryukyu archipelago. First reports indicated there were no casualties or serious damage.

U.S. A-Bombers To Leave France

PARIS (Reuters) — U.S. atomic bombers stationed in France will be moved soon to bases in other NATO countries.

Sources close to the French government said Monday the decision by U.S. Gen. Lauris Norstad, Supreme Allied commander in Europe, had been sent recently to the French government.

The reason for the U.S. move was connected with the neglect of France to agree to conditons under which U.S. atom bombs could be stockpiled in France, the sources added.

Talks between France and the United States have been going on for some months within NATO on this subject.

The French Government's position has not varied since President de Gaulle insisted France must have a voice in determining the use of any non-French atom bombs stockpiled on its territory as well as in the use of any missiles to be launched from sites in France.

So far, no agreement has been reached on either of these points, although officials close to the government expressed the view Monday night that "there is no reason to think that agreement will not be reached in due course."

New Canadian Image

To Sell Tourists

Woodsy, Yes—but No Moose

OTTAWA (CP) — Canada long has been depicted abroad as the ideal spot for a woodsy vacation but emphasis now is being placed on cultural and entertainment attractions "where you won't have a moose looking over your shoulder."

This "new image" has been building up for two or three years, director Alan Field of the Canadian government travel bureau assured the Commons mines committee Monday.

The committee began its annual review of the bureau's operations amid blunt criticisms right from the start.

Chairman J. W. Murphy (PC, Lambton West) said he has never been satsified with the operations of the bureau, started in 1934. It lacked enough money to do the job it should and Canada's tourist industry last year — which reaped $352,000,000 — was lagging.

Mr. Murphy said the bureau was in pitiful condition. It had come under eight cabinet ministers in all before coming to roost under the command of the northern affairs department.

E. A. Cote, an assistant deputy minister of northern affairs, said the bureau is working efficiently within its available facilities. But it needed more money to build up the tourist industry.

The bureau's budget is $2,400,000 for 1959-60, up $68,000 to keep pace with steeper tourist promotion rates in the United States.

Criticism of promotion emphasis on Canada's wilderness attractions came from Art Smith (PC-Calgary South), who said such a philosophy lacks proportion. It created an illusion for U.S. tourists who arrived prepared to see only cowboys and Indians, he said.

Where was the mention of large Canadian cities, night clubs, entertainment and other aspects of a civilized country? However, he wouldn't like to see the advertising trend reversed to get right away from the wilderness angle.

Gigantic Fish Unidentified

TERENCE BAY, N.S. (CP) — Two five-ton fish, each 35-feet long, which veteran fishermen said were a cross between a whale and shark were brought ashore in herring nets here Monday.

Fisherman James Little said the jet-black fish had two sets of fins, a four-foot wide mouth and butt-noses.

Missing Seaman Officially Dead

A Victoria seaman missing for more than 11 years was officially listed as "presumed dead" yesterday. Arthur Hampson, a crew member of the lighthouse tender Estevan, was not seen after Nov. 30, 1947, when he left the ship. Death certificate was obtained for his sister, Mrs. Sally Morris of Johnstown, England.

TITO
. . . atom-free

SABRINA
. . . swept aside

★ ★ ★

Jessel to Ireland As Ambassador?

MONTREAL — America's "toastmaster - general" — **Georgie Jessel**—says he'll quit show business and enter the diplomatic field if the Democrats win the next presidential election.

Jessel, addressing an Israel bond dinner, said he has been approached by the Democrats' top brass to consider the post of U.S. Ambassador to Ireland if the party wins.

"I hope to God they do," he said.

★ ★ ★

PERTH, Australia — Some 3,000 men and women swept aside counters, wrecked showcases and scattered display goods to swarm around busty English show girl **Sabrina** when she opened a store's contest to find Western Australia's most beautiful head of hair.

★ ★ ★

BELGRADE—**President Tito** says Yugoslavia agrees with **Soviet Premier Khrushchev's** bid for an atom-free zone in the Balkan countries.

★ ★ ★

ATLANTIC CITY, N.J.—**Dr. Michael de Bakey**, developer of artificial arteries for human beings, was voted one of medicine's highest honors—the distinguished service medal of the American Medical Association. Voters chose him ahead of polio vaccine developer **Dr. Jonas Salk.**

Names In the News

LONDON — American evangelist **Billy Graham** may fly to Russia Thursday for a few days to meet religious leaders, but he has no plans to conduct a crusade there. He was invited by the Baptist Church in Russia.

★ ★ ★

TORONTO — **King Simeon II**, 22, of Bulgaria, has urged his people to forget old feuds and work together for the liberation of their country. He was here to visit his sister, **Princess Maria Louise zu Leiningen** and her husband, **Prince Karl Vladimir.**

★ ★ ★

HOLLYWOOD — Paramount Pictures has signed comedian **Jerry Lewis** to an exclusive seven-year contract for at least $10,000,000 — biggest single deal, in Hollywood history for the exclusive services of one star.

★ ★ ★

WASHINGTON — **Deputy Premier Frol Koslov,** number three man in the Kremlin, probably will tour the U.S. following opening of a Soviet exhibition in New York June 30.

★ ★ ★

LONDON—**Liberace** took the witness stand yesterday to deny he is a homosexual or has ever engaged in such practices. The 40-year-old entertainer was testifying in his libel suit against Daily Mirror columnist **Cassandra,** who had called him "a mincing ice-covered heap of mother love."

★ ★ ★

ALTOONA, Pa. — Six members of a Williamsburg, Pa., family were killed and a seventh, a four-year-old boy, was injured in a three-vehicle collison that police said was caused by a drunken driver, **Theodore McMasters,** 35, was charged.

★ ★ ★

VANCOUVER — **Nigel Morgan** was elected for the third consecutive year as leader of the B.C. Labor Progressive Party.

★ ★ ★

SANFORD, N.C. — **James Jones,** 35, a Negro wanted for questioning in the rape of a white woman, opened fire on officers who flushed him in a wheat field, killing a deputy sheriff, but a posse of 200 men arrested him after an exchange of gunfire.

★ ★ ★

FORT WORTH—Texas oilman **Charles Wrightsman,** 90, who died May 30, left most of a $2,000,000 estate to a foundation for students, needy children and medical research and cut off his son, **Charles Jr.,** 63, without a penny.

★ ★ ★

BERLIN — The American-run radio station RIAS cancelled a broadcast of a concert conducted by **Leopold Stokowski** for political reasons — because he made a political matter of his recent trip to East Germany.

★ ★ ★

NEW YORK — Cowhand **William Douglas,** 37, waived extradition to Oklahoma to face charges of rustling and fleeing to South America with the proceeds. He boasted of stealing 300 head of cattle and selling them for $50,000.

★ ★ ★

VANCOUVER — **Frank Bird,** 70, who served 20 years as secretary-manager of the B.C. Automobile Association and saw its membership rise to 75,000 from 1,300, has died.

★ ★ ★

WASHINGTON — **Agustin Torres Lazo,** first secretary of the Nicaraguan embassy, has resigned and pledged his support to "the revolutionary movement" in Nicaragua.

Foster Home Board Still Powerless

Saanich council last night formally accepted an agreement which will give the board of management of the juvenile foster home on Coalharbor Road power to govern the institution.

Saanich, together with Oak Bay, had failed to accept the agreement last year, leaving the board without any powers.

But Oak Bay council last night did not discuss the agreement, so the board is still powerless.

Main Saanich objection to the agreement—the ability of municipal officers to vote with board members—has been rectified, Coun. George Austin said.

Approval of the agreement by Saanich councillors was unanimous.

Rockets form Baltic to Black Sea

Satellites Bristle

VIENNA (UPI)—Russia has established rocket launching sites in the satellites stretching from the Baltic to the Black Sea, information available to Western governments shows.

Many of these bases have been in operation for more than a year.

Well-informed sources said the bases had been set up in Poland, Czechoslovakia, Hungary, Romania, Bulgaria and East Germany.

Last Saturday, in a Moscow speech, Nikita Krushchev warned Russia might set up bases in Bulgaria, as well as Albania, if the West carried out plans to build rocket bases in Italy and Greece. But the Vienna source said such bases already had been established in Bulgaria.

According to the reports, rocket bases have been installed in Poland near the Baltic Sea resort of Kolberg, in territory formerly held by Germany.

Guided missile sites in Romania and Bulgaria are located along the Black Sea coast and in the Carpathian Mountains.

Soviet submarines, capable of launching missiles, have been sighted at the Black Sea port of Constanca.

In East Germany, rocket bases are reported at Erfurt, Thuringia and on the island of Ruegen.

The Peenemuende rocket base in East Germany has been expanded, reports said.

Union Jacks or Red Ensigns? Half-and-Half for Royalty

VANCOUVER (CP)—A royal visit committee here apparently circumvented an impasse Monday when it decided to purchase 15,000 flags—50 per cent Union Jacks and 50 per cent Red Ensigns—for school children to wave during a display at Empire Stadium for the royal couple July 15.

NO MONEY DOWN
PAYMENTS TO 36 MONTHS
1ST PAYMENT JULY
TELMAC
SMALL CARS

BEAUTIFUL THINGS NEED NOT BE COSTLY

Depend on Hayward's for a complete service within the means of every family.
Specializing in air shipments around the world
HAYWARD'S CHAPEL
734 BROUGHTON — EV 3-3614
Bruce M. Leyden, Manager; Hayward Family, Directors
Mrs. P. W. Bell, Director
Increased Supervised Parking

See the All-New
MOFFAT
Refrigerators
with fully adjustable
SWING'N SERVE SHELVES

Engineered by NORGE, Made in Canada by MOFFATS

Standard Furniture
Right Through—
Yates to View

C. Tayler
Home Appliance Co.
705 Johnson EV 3-3281

Tele-Tech
Authorized Parts and Service Depot
1202 Wharf St. EV 4-7512

Mais Electric Ltd.
1821 Cook EV 2-4131

IT PAYS TO BUY NATIONALLY ADVERTISED PRODUCTS

"You mean to say— just 3-a-day may send backache away!"

Sounds good! Logical, too! You see the normal job of the kidneys is to remove excess wastes and acids—so often the cause of backache—from the system. Dodd's Kidney Pills stimulate the kidneys in this function and so may bring you that welcome relief from backache they have many others. Try just 3-a-day. You can depend on Dodd's—in the blue box with the red band. 64

Dodds Pills

SENSATIONAL! THE NEW

Gillette
Adjustable Razor
COMPLETE SET— ONLY $1.95

Here it is . . . the greatest advance in shaving comfort since the invention of the safety razor. It's the Gillette Adjustable! Just turn the micrometer dial. You get 9 different degrees of edge exposure and edge angle.

Light beard? . . . Heavy beard? . . . There's a setting that delivers you comfort that's all but unbelievable. And, change the setting if you like while shaving sensitive or hard-to-shave spots.

Believe us, it's all but a miracle the e-a-s-y, clean shaves you get with the Gillette Adjustable. Buy it. Try it. See how it adjusts to your own particular skin and beard. This is the razor to give . . . and to own yourself.

FATHER'S DAY GIFT CARTONS OF 100 GILLETTE BLUE BLADES IN DISPENSERS $5.00—50-BLADE CARTON $2.50

Higher interest now!

Debentures and Trust Certificates
5¼%

Now at Huron & Erie—Canada Trust your investment in Debentures and Trust Certificates earns a higher return.

Authorized by law as trustee investments, Debentures and Trust Certificates are available in amounts of $100 or more and may be cashed at par in the event of the death of the holder.

Our "Debentures" folder explains the optional interest payment plans. You're invited to pick up a copy next time you're near our office.

Plan every step with
Huron & Erie - Canada Trust
View at Broad, Victoria
D. R. ABBOTT, Manager
Hours - Monday to Thursday - 8:30 a.m. to 4:30 p.m.
Friday - 8:30 a.m. to 6:00 p.m.

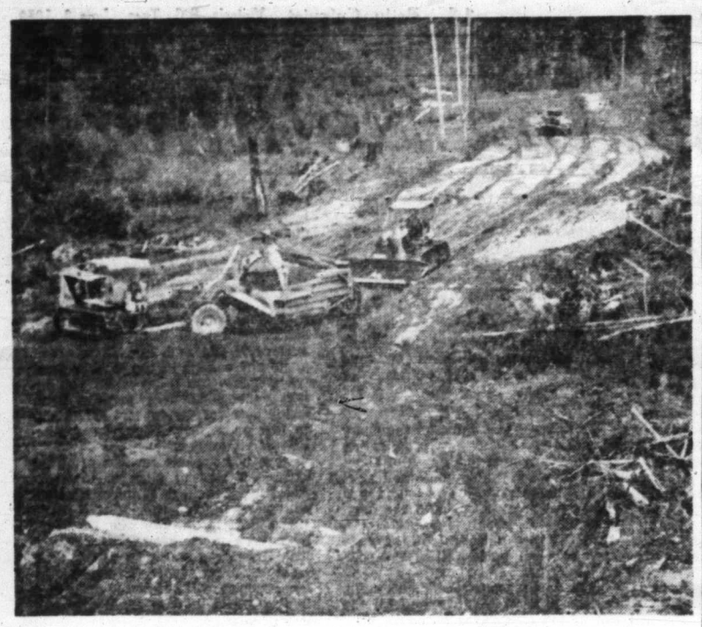

Dumping its load to fill in a swamp near Somenos Creek bridge is one of two giant scrapers at work on the "east cut" on Herd Road. Two roads are being cut through hills as part of North Cowichan's $500,000 road-building program. New section of road here will pass over the swamp. —(Colonist photo by Charles Thompson.)

★ ★ ★

$500,000 Program Underway

Mountains of Earth, Rock Moved for Cowichan Roads

NORTH COWICHAN — More than 50,000 cubic yards of dirt and 6,500 yards of shale and rock are being moved here as part of this municipality's $500,000 road-building program.

Two giant 15-cubic yard scrapers have been brought in for the job, cutting two swaths through low hills on Herd Road.

THREE MILES

The new stretches of road, one 2,700 feet long and the other 1,950 feet, will cut out about three miles of back roads.

The "east cut" between May Road and Somenos Creek and the "east diversion" between Mays Road and Somenos Creek bridge will be cut to a depth of about 30 feet and an estimated 30,000 cubic yards of dirt and 4,300 cubic yards of rocks and hardpan will be removed.

Work started May 1 and is scheduled to be completed July 1, said W. O. Brown, 2505 Alexander, superintendent for Wakeman and Trimble Ltd., who are doing the job.

At the Mays Road end of the east diversion the dirt is being scooped up by the dirt movers and taken to the Somenos Creek end where it is being used to fill in a swamp near the municipality's Herd Road garbage dump.

The sections of road are part of more than 20 miles that are being widened, rebuilt and prepared for blacktopping in the largest road-building program in this municipality's history.

NORTH END

Work is being done on Herd Road, Lakes Road, Genoa Bay Road, and some streets at Crofton and in the north end of the municipality.

Pieces like Herd Road, known to be as "crooked as a dog's hind leg," are being straightened where possible and widened to 33 feet in spots. Most of the blacktopping will be between 18 and 20 feet.

Blacktopping is scheduled to start in about a week. It is expected to be completed in July or August, a municipal official said.

James Evans

Son of Pioneer Dies at Duncan

DUNCAN—James Evans, 76, a son of one of Cowichan's pioneers and a tireless community worker, died Sunday.

His father, David Evans, was one of the first settlers here in 1862.

James was born on the family's farm, now owned by his nephew, Watson Evans, on the old Island Highway near St. Mary's Church.

EDUCATED AT SOMENOS

He was educated at Somenos School, one of the first in the district, that has since been torn down. James farmed at Koksilah before joining the public works department just after the First World War. He retired as a superintendent in 1950.

James was known for his willingness to assist the Cowichan Indian band projects. He was a member of the Elks and Odd Fellows Lodges, Native Sons, Old-Age Pensioners' Association and Cowichan Fish and Game Association.

WIDOW, THREE SONS

Surviving are his widow, three sons, Stanley, Norman and Gordon, all in the district; four brothers, Robert, William, John, and George; two sisters, Mrs. T. H. Truesdale, Somenos, and Mrs. George V. Bishop, Esquimalt; two grandchildren and many nieces and nephews.

Funeral services will be held Thursday from Hirst Funeral Home at 2 p.m., Rev. W. F. Burns officiating. Burial will be in the United Church section, Mountain View Cemetery, Somenos.

Ottawa Thanks Rural Courier

FULFORD HARBOR — Salt Spring Island mail carrier Frank W. Pyatt, who in 1919 started delivering mail in the Beaver Point district with a horse and buggy, recently received a letter from deputy postmaster general G. A. Boyle congratulating him on his 40th anniversary with the postal service.

"The rural courier is to our outlying communities the vital link in mail service," Mr. Boyle said. "I take great pleasure in thanking you for your devotion and loyalty."

BORN IN ENGLAND

Mr. Pyatt, who was born in England, came to Salt Spring Island in 1910 and started in the postal service there in 1919. He has suffered through the traditional sleet, rain and snow, often walking when roads were impassable to other transportation. Another headache was a mail boat that was often hours late. Pioneer residents can remember Mr. Pyatt arriving late at night, delivering their bills and letters by flashlight.

FIVE-DAY WEEK

Mr. Pyatt, who now works a regular five-day week and delivers his mail comfortably by car, said: "I like rural mail work and the people I meet while doing it, and I hope to be doing this work for the post office for some time yet."

Auction Sells 45 Animals

DUNCAN — Forty-five head of stock were sold at the public auction here Saturday.

Prices were: Jersey day-old calves, $9 to $13; Holstein day-old calves, $25 to $36; Ayrshire and Guernsey day-old calves $12 to $32; Ayrshire and Holstein veal calves, $50 to $70; yearling Jersey and Ayrshire bulls, $72 to $100.

Shorthorn and Hereford day-old calves, $25 to $40; weaner pigs, $10 to $13; butcher hogs, $28 to $36; heifers due to freshen, $176; milk goats, $10 to $13.

Potatoes, 100-pound sacks, $1.50 a sack; laying hens, $1.25 to $1.65.

Work Starts On Sidewalk In Duncan

DUNCAN — Work started yesterday on the widening of the north sidewalk on Station Street between Craig and Canada Avenues.

It is the first part of the work that will "modernize" the street, one of the busiest in the downtown business area.

The sidewalk is being completely destroyed in some spots and is to be widened a foot out into the road, city engineer Russell Potter said.

Work may be completed in a week, he said.

Two-headed parking meters will be installed, for parallel parking, he said.

Work will start soon on widening the opposite side of the street, with parallel parking to be initiated, said Mr. Potter. At present there is angle parking on the south side.

Permission Needed For Raffle Display

DUNCAN — Organizations here wishing to display raffle prizes such as boats or cars, will have to get city approval from now on before they can be parked in city streets.

"We expect a formal application from now on," said Mayor Jack Dobson. "We are in sympathy with the causes, but don't want a nuisance created."

The discussion started at the council meeting last night after the Cowichan Exhibition Association requested permission to display and sell tickets for a boat that would be one of the prizes at the exhibition in September.

Ald. John Kerrone and James Saunders both said they had received complaints.

In the future permission will only be granted if subject to the approval of the store owner in front of which the prize will be displayed.

Council also decided there will have to be an attendant with the prizes at all times.

HOW YOUR LIVER BILE BREAKS DOWN FAT

Laboratory tests have now proved that liver bile *emulsifies* fat . . . actually *breaks it down*. It is an established medical fact that when liver bile is added to fatty solids, the fat is broken down and forms a smooth, easy-flowing mix.

In your body, precious liver bile helps break down fat the same way. Many foods reach the digestive tract as undigested fatty solids. Your golden liver bile helps break down this fat . . . unblocks it . . . for easier and more complete digestion.

Carter's Little Liver Pills exclusive formula of natural, vegetable ingredients relieves irregularity gently and effectively. At the same time, it actually improves the flow of liver bile needed to break down fat in your body.

So when you feel sluggish, headachy, nervous and need a laxative, get Carter's Little Liver Pills. Remember, Carter's not only relieves irregularity, but actually improves the flow of liver bile needed to break down fat. Only 43¢.

IF YOU WISH
RESERVE YOUR SEAT . . . PHONE EV 5-4411
Vancouver Island COACH LINES — 814 Wharf St.

Old Spice
STICK DEODORANT

A *man's* deodorant that's built for speed. Old Spice Stick Deodorant—now in new, unbreakable plastic. Just remove the cap and it's ready for instant use! Neat. Clean. Fast. Melts into your skin—dries instantly. Gives you full 24-hour protection. Try new Old Spice Stick Deodorant — fastest deodorant a man can use! $1.25

New York SHULTON Toronto

IMPERIAL

"Just opened a personal chequing account at Imperial. It's certainly a convenient, modern way to pay your bills."

Ask about a Personal Chequing Account at your nearest branch of Imperial Bank of Canada . . . it's another modern, helpful service from

IMPERIAL
the BANK that service built

Have a GOOD RUM for your money

LEMON HART RUM

DEMERARA

This advertisement is not published or displayed by the Liquor Control Board or by the Government of British Columbia.

how to SEE DOUBLE in Europe

Canadian Pacific CIRCLE ROUTE gives you Two views

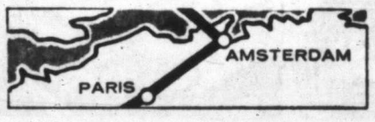

- You see *two views* of Europe — flying over the top of the world via Canadian Pacific's famous Polar Route — and returning from Paris and Lisbon via the sunny, southern route to Montreal and Vancouver at *no extra fare*.
- You enjoy the advantage of travelling *to* Europe — and *returning* to the Pacific Northwest on *one airline*.
- You have *extra days* in Europe — only Canadian Pacific Polar flights leave the Pacific Northwest on Friday, Saturday and Sunday — you arrive in Europe the same week-end your vacation begins.
- From Montreal, second-largest French-speaking city in the world, you fly aboard Canadian Pacific's giant jet-age Britannia to the west coast.
- All the way you enjoy Canadian Pacific's world-famous 'International' hospitality — friendly service, superb cuisine and relaxing comfort.

FROM VICTORIA TO PARIS
$710.20 Round-Trip economy fare including connecting carriers.

See your Travel Agent or Canadian Pacific Airlines—

Canadian Pacific AIRLINES
WINGS OF THE WORLD'S GREATEST TRAVEL SYSTEM

PAULIN'S FOR RESERVATIONS
1006 Government St.
EV 2-9168

BLANEY'S SELL THE TICKETS
970 Douglas EV 2-7234

TICKETS AND RESERVATIONS!
FEATHERSTONE TRAVEL
734 Yates St. EV 2-2822

Marwon Travel Service
Domestic and International Travel
541 Fisgard St. EV 3-5831

IT PAYS TO BUY NATIONALLY ADVERTISED PRODUCTS

The Daily Colonist.
(ESTABLISHED 1858)

SECOND NEWS SECTION VICTORIA, BRITISH COLUMBIA, TUESDAY, JUNE 9, 1959

Queen or Not Some Stores Won't Close

July 17 Holiday All but Official

★ ★ ★

Whole Day Or Half Unsettled

★ ★ ★

Naming July 17 as a royal tour holiday or half-holiday here was all but official last night, according to city officials, but many downtown stores will be open from 1 p.m. to 9 p.m.

Acting Mayor Arthur Dowell said last night that July 17 has been chosen by Victoria council, but that a decision must still be made whether to call it a civic holiday or a civic half-holiday.

BIG STORES OPEN

But regardless of what the city calls it, many of Victoria's largest stores will be open in the afternoon and evening.

Representatives of 15 of the largest Victoria retail stores voted in favor of afternoon and evening business at a meeting of the Victoria Chamber of group yesterday.

Group chairman William Laudrum summed up the feelings of most representatives when he said loss of business on July 17 would be serious if stores remained closed all day.

A request from Ald. Austin Curtis that store proprietors consider afternoon closing failed to change the decision of the merchants.

SUPERVISE CHILDREN

He pointed out in a message to the group that parents, many of whom are retail store employees, would be required to supervise their children along the route of the royal tour and at Clover Point, and would also be needed to man a flotilla of private yachts and cruisers which will cruise in the waters off Clover Point.

Decision of the group to close their stores in the morning will be forwarded to city council, but city store-closing regulations makes the co-operation of merchants with a civic holiday plan purely optional.

The city could declare the entire day a holiday and stores could still do as they pleased, assistant city solicitor Angus Smith said last night.

Under an option contained in the revised B.C. Municipal Act the city has chosen not to regulate store closing.

DOWELL SURPRISED

Acting Mayor Dowell was surprised when reporters last night advised him of the complete option open to retailers and said he will check the matter with the city solicitor today.

The decision by the major retail stores means their employees will be able to attend the colorful military rites at Beacon Hill Park at 11 a.m. when Queen Elizabeth will present colors to the 1st Batalion, Princess Patricia's Canadian Light Infantry, and to the King's Own Calgary Regiment.

Saanich council declared an all-day public holiday July 17 and agreed to pay 32.3 per cent of Greater Victoria costs of the visit. Oak Bay postponed a decision on a holiday.

Around the Island

Duncan Cub Pack Wins Hobby Cup At Big Howleroo

DUNCAN—Fourth Duncan Cub Pack won a cup during the weekend for gaining highest points in the hobby show at the giant 8th annual Cowichan Valley and district "Howleroo" with about 160 boys present.

The cup was presented to Cubs Brian Selzler and Patrick Connaghan by city Ald. R. K. Cairns.

David White and Larry Kier of the 3rd Duncan Pack received a shield on behalf of their group, for winning top points in the field competitions.

Various field competitions winners are: semaphore, 1st and 3rd Duncan; ball throw, 4th Duncan; hopping, 3rd Duncan; knots, 1st Duncan; balancing, 2nd Duncan; grand howl, 4th Duncan.

Packs taking part were the 1st, 2nd and 3rd Duncan; 1st Fairbridge, 11th Cobble Hill; 1st Shawnigan Lake and 1st Somenos.

★ ★ ★

QUALICUM BEACH—Postmasters of British Columbia will meet in conference at the Qualicum Beach Inn, June 24 to June 28. An attendance of 150 is expected.

★ ★ ★

LAKE COWICHAN — The Kiwanis Club here raised more than $200 through its annual auction and rummage sale. Money will be used on developing the park here.

★ ★ ★

PORT ALBERNI—Dr. J. F. K. English, British Columbia deputy minister of education, said here the fundamentals are taught more effectively in the province's schools today than they were in the past.

Dr. English made his statements at a convocation in Alberni district high school. He said there will always be defects in the educational system and there will always be criticism.

★ ★ ★

NANAIMO—The Kinsmen "car bingo" will be held at Exhibition Park Wednesday night at 7 o'clock.

Proceeds from the giant bingo will go towards the proposed new enclosed swimming pool for the city.

People from all parts of Vancouver Island are expected to try thir luck Wednesday night. Top prize is a 1959 model car.

MARGARET MURRAY

★ ★ ★

Seen In Passing

Margaret Murray working in a city bank where she has been employed for more than a year. (She lives with her parents, Mr. and Mrs. G. G. Murray, who have a holly farm at 1829 San Juan Avenue. Her hobbies are horseback riding, swimming and badminton) . . . **Errol Tucker** showing a tape recorder to a customer in his music store . . . **Mrs. Lydia Arsens** coming back to her restaurant with her arms full of parcels . . . **Joe Armstrong** discussing the finer points of police work along with **George Walton** . . . **Richard Howe** sporting a new pair of tennis shorts . . . **"Pud" Beasley** arguing with **"Doc" Caton** . . . **Blanche Carefoot** talking about picnics . . . **Bob Saunders** making out a repair bill.

Forty Graduate

LAKE COWICHAN—Forty-one graduating students of Lake Cowichan High School marked the end of their preparatory education with a quiet banquet in the school cafeteria.

Attending the invitational banquet were parents of the graduates, school board officials and Grade 11 students.

Graduating pins were presented to each member of the 1959 class by the students' council.

Valedictory address was given by Edward Sheaff.

Guest speaker was B. Hurn, inspector of schools for the area.

Members of the graduating class were Ernie Anderson, Joan Buck, Maureen Butler, Anne Campsall, Joan Cooper, Clarence Cramer, Leanne Daken, Larry Dent, Brenda Duffill, Amato Fantillo, Darshan Gill, Harcharon Gill, David Grigg, Penny Harder, Aileen James, Juliet Johnson, Robert James, Patsy Jones, Sharon Kidds, Andrea Lingren, Donna Linn, Ken MacCaskell, Margaret Majer, Evelyn Matson, Stella Maxwell, Larry Maxwell, Barbara Nimmo, Doreen Perreaux, William Reid, Edward Sheaff, Joyce Shuttleworth, Patricia Sugimoto, Earl Sundberg, Louise Tiesu, Joanne Townsend, Rose Turko, Sharon Vye, Robin Webster, Bruce Wight, Shirley Woodward and Thomas Yano.

★ ★ ★

NANAIMO—New president of the Nanaimo Fraternal Order of Eagles Jack McColl was installed at the annual ceremonies here.

Other officers are: Harry Pollitt, past president; Louis Lessard, vice-president; William Jackson, chaplain; Robert Morgan, secretary; H. Lomas, treasurer; S. McClean, conductor; A. Tickle, inside guard; Les Nehaj, outside guard; C. Ward, trustee, and Dr. Alan B. Hall, aerie physician.

★ ★ ★

NANAIMO—Nanaimo city clerk Howard Nicholson has called for local organizations to book for space to see the Queen and Prince Philip during their tour in July.

Mr. Nicholson said local organizations may have space allocated at the CPR wharf or at Grandview Bowl.

He said space allocation will be restricted to youth organizations and organizations whose members either through age or infirmity would find it difficult to cope with crowds.

The Queen will stop 25 minutes in Nanaimo.

Resignations Announced

NANAIMO — George Trobridge, vice-president of Canadian Legion Branch No. 10, has announced his resignation.

A Legion official stated that Mr. Trobridge gave ill health as his reason.

★ ★ ★

The B.C.-Yukon Junior Chamber of Commerce has picked Port Alberni as the site of its next annual meeting.

The meeting will be held in May.

Penticton also sought the 1960 convention.

More than 350 delegates and visitors attended the meeting at Nelson.

★ ★ ★

NANAIMO — Mayor Pete Maffeo will officially open the Wellington zoo at 2 p.m., June 20.

All youth organizations in the area, including the boys at Brannan Lake School have been invited to attend.

★ ★ ★

NANAIMO—June 24 is the date set for the annual Rotary installation. The installation ceremonies will take place at the Malaspina Hotel. President to be installed is William Lupton.

The Nanaimo Soroptimists installation will take place the same evening.

★ ★ ★

DUNCAN—F. A. McClellan, school inspector in Cowichan School District for the last four years, has been transferred.

"It is by my own request," he told board members. "I take over Saanich and Sooke, effective in September."

He is being replaced by A. D. Jones of Kitimat.

★ ★ ★

LAKE COWICHAN — Cayeuse resident Robert Hendrickson won a complete camping outfit as first prize over the weekend in the ninth annual trout derby here. His six-pound, one-ounce fish also took the Kehar Singh Gill trophy as the largest caught by a junior.

★ ★ ★

LAKE COWICHAN—Hjalmar Bergren has been nominated the Labor Progressive party candidate for Cowichan-Newcastle in the next provincial election.

All Councils To Discuss Lakes Plan

All Greater Victoria councils will be asked to attend a meeting toward the end of the month to discuss the proposal that the Greater Victoria water board should buy the city's Elk and Beaver Lakes property.

Under a plan put forward last year by city manager C. C. Wyatt, the purchase and the maintenance and development of the lake parks would be paid for on Greater Victoria residents' water bills, at a few cents a month.

Acting Mayor Arthur Dowell, water board chairman in Mayor Percy Scurrah's absence, said yesterday water commissioner Ronald Upward had suggested holding a special meeting at which councils would be fully represented.

More Than Twice Estimate

Bridge Repairs Cost $21,584

Cost of repairing Johnson Street bridge after it was struck by the towed hull of the Salvage King was more than double the original estimate of $10,000.

City council finance committee yesterday recommended paying bills totalling $21,584, but holding back 15 per cent pending final adjustment.

The city engineer informed the committee he understood the money would be recovered from Island Tug & Barge Ltd. insurance, but the company could not make its claim until it was billed for a definite amount.

The original estimate of cost, Ald. Austin Curtis noted, "as a pure guess. The engineer had to do everything possible to get the bridge operating again."

Just as It Was in Shakespeare's Time

An exact replica of famous Anne Hathaway Cottage, Stratford-on-Avon home of William Shakespeare, is rapidly nearing completion here as tourist attraction. Cottage, being built by Mr. and Mrs. Sam Lane of Olde England Inn, is the product of years of research by the Lanes and complete co-operation by the Shakespearean Trust. Stratford landscape specialist Kenneth Bradley is now developing grounds along plan of the original cottage.

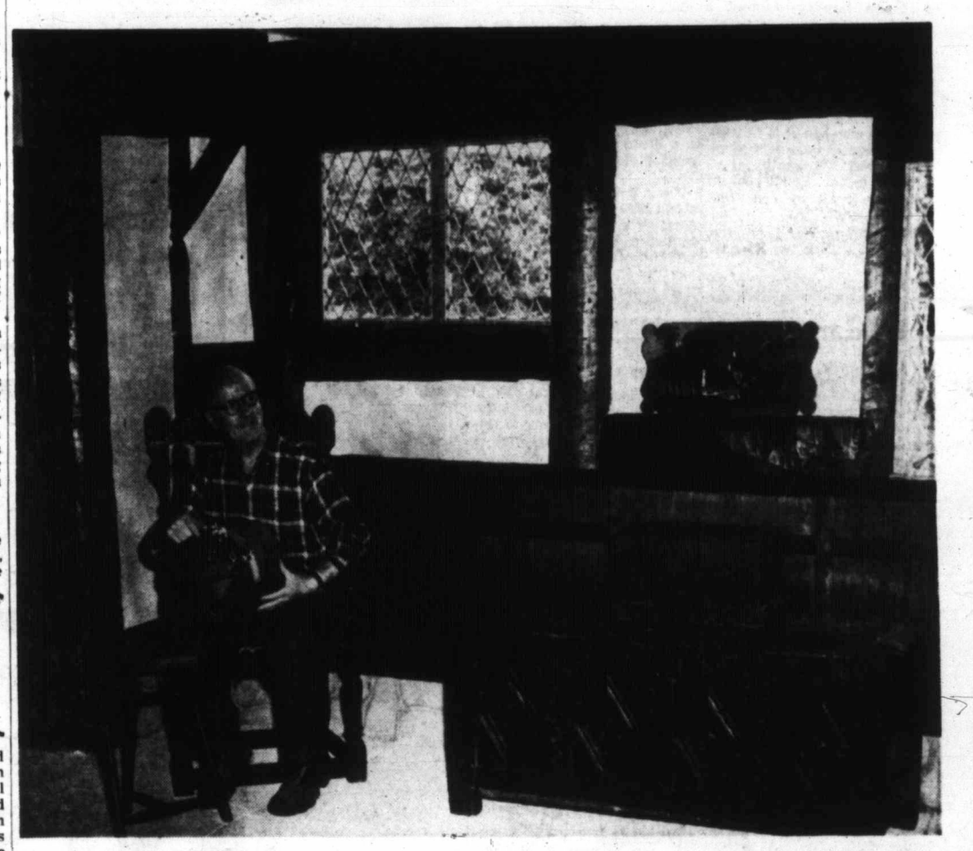

Four rooms of the replica cottage have now been furnished with authentic period pieces corresponding to those found in the original Stratford-on-Avon landmark. Proprietor Sam Lane is pictured above holding a rare lace-makers' pillow and bobbins. Chests at right are 17th century and the chair in which Mr. Lane is sitting is Elizabethan. All furniture for the meticulous reproduction was purchased at Stratford. The project will be completed in about 10 days.—(Colonist photos.)

Sixteen Navy Ships, 45 Minutes

Big Sailpast Next Week

Sixteen fighting ships of the Royal Canadian Navy's Pacific fleet will take part in 45-minute sailpast June 16, giving Victoria a foretaste of naval pageantry to come during the royal visit in July.

The impressive spectacle will be seen from any waterfront vantage point, according to a navy spokesman.

Ships will be destroyer escorts Assiniboine, Fraser, Skeena, Margaree, Saguenay and St. Laurent; frigates Sussexvale, Stettler, Ste. Therese, Beacon Hill, Jonquiere, New Waterford and Antigonish; and minesweepers Fortune and Cowichan.

The navy plans to anchor 12 warships off Beacon Hill Park to provide a nautical backdrop to ceremonies in which the Queen presents her color to the 1st Battalion, PPCLI, July 17. The same night the ships will be illuminated and provide a fireworks display.

However, naval authorities at Pacific Command point out there is no direct connection between next Tuesday's sailpast and the royal visit display. A spokesman said by a fortunate coincidence all 16 ships will just "happen" to be in the area at the same time.

Engineering Unit To Handle Rite

Tonight's retreat and sunset ceremony in front of the legislative buildings will be performed by 40th Technical Squadron, Royal Canadian Electrical and Mechanical Engineers.

JAMES GARNETT
. . . no alternative

Demolition Imminent

Market Reprieve May Be Short

The public market's reprieve may be short-lived.

At its last meeting, city council decided stallholders should be allowed to continue operating, subject to a week's notice, until demolition of the market building was about to begin, at some indefinite time in the future.

But yesterday city engineer James Garnett reported that he had no alternative, in view of the condition of the building, but to recommend demolition.

Finance committee received the report and will put it before city council Thursday.

The engineer's report specifically concerned an application through a real estate firm to rent the firehall portion of the building, and the whole building if necessary, for an undisclosed purpose.

Mr. Garnett made no direct reference to use of the other, market half of the building but said almost complete reconstruction would be necessary to permit occupancy.

To comply with minimum bylaw standards, he said, the building would have to have new wiring, new plumbing, a new heating system, and extensive structural repairs.

Structural failure was apparent in 60 feet of the north wall, the roof was deflecting under its own weight, and the serious fire hazard in the building had been made more serious by the departure of the fire department.

Incomparable Naval Spectacle

Opening of St. Lawrence Seaway

Guns Will Thunder Salute as Queen Passes

OTTAWA (CP)—Spectators will be treated to a naval spectacle never before seen in Canadian waters following the opening of the St. Lawrence Seaway by Queen Elizabeth and President Eisenhower on June 26.

The royal yacht Britannia, with the two heads of state aboard, will take a 21-gun salute from 16 Canadian and United States warships during a sail past in Lake St. Louis, Royal Visit headquarters has announced.

The Queen and the president will board the Britannia at the approaches to the St. Lambert Lock near Montreal after formally opening the seaway in the morning. The president is to remain aboard until late in the afternoon when the yacht reaches the lower Beauharnois Lock, 32 miles west of Montreal.

In the afternoon the 16 ships will be anchored on the north side of Lake St. Louis, between Ile Perrot and Beauharnois, dressed with flags and all manned to "cheer ship" as the Britannia passes down the line.

A 21-gun salute, with all ships firing simultaneously, will be fired as the Britannia approaches HMCS St. Croix, first ship in the line of alternating USN and RCN ships. The sail past, scheduled to start at 4 p.m., will last 20 minutes.

Canadian units participating are the destroyer escorts St. Croix, Athabaskan, Micmac, Cayuga, Crescent and Restigouche, and the frigates Fort Erie and Swansea, all of the RCN Atlantic fleet.

The American ships, part of a 28-unit task force of the U.S. Atlantic fleet to operate this summer in the Great Lakes, include the 17,200-ton heavy cruiser Macon.

The Britannia will be escorted by the U.S. destroyer Dupont and the Canadian destroyer escort Kootenay.

Telephone — EV 3-4111
11.30 p.m. to 8 a.m.
Editorial EV 3-4509 or EV 3-8309
Circulation . . . . EV 3-0725
Sports . . . . . EV 3-7000

The Daily Colonist.

Vancouver Island's Leading Newspaper Since 1858

No. 150—101st YEAR — VICTORIA, BRITISH COLUMBIA, TUESDAY, JUNE 9, 1959 — 10 CENTS DAILY 14 CENTS SUNDAY — 28 PAGES

Forecast, cloudy, scattered showers, sunny intervals

(Details on page 2)

'Modest Amount for Vital Services'

CHEST TO SEEK $325,000

Dropping away from its B-52 "mother" ship, the United States experimental rocket plane X-15 was airborne for the first time yesterday, taking only 5 minutes, 10 seconds to drop and glide without power from 38,000 feet to the ground. Officials hope to fly the 50-foot-long, 4,500-mile-an-hour plane on full rockets into space within a year.—(AP Photofax)

★ ★ ★ ★ ★ ★

X-15 Rocket 'Will Bring 'Em Back'

Space Ship Works!

EDWARDS AIR FORCE BASE, Calif. (AP)—The X-15 rocket plane, expected to give man his first taste of space, glided beautifully to a perfect landing Monday on its first solo flight.

Test pilot Scott Crossfield, beaming, said afterward: "We're in business now. We know that we can take 'em up and bring 'em back in one piece."

EDGE OF SPACE

The plane is designed to rocket to the edge of space—100 miles or more high.

A B-52 mother ship, cruising at 517 miles an hour seven miles high, cut the sleek black dart loose over this desert flight test centre. Gathering speed as he dove shallowly, Crossfield levelled off at 31,000 feet to test handling in level flight.

Then he nosed it over again and did a lazy S—two slow 180-degree turns.

He swooshed down for a landing at nearly 200 miles an hour on the sun-baked mud surface of a dry lake. A huge trail of dust followed, ripped up by the skids on the X-15's belly. The descent took five minutes, 10 seconds.

Target City Record

A record $325,000 target has been set for this year's Greater Victoria Community Chest drive.

The 16 per cent increase was made public yesterday by Chest directors, who also announced addition of two more agencies. (See story, page 2.)

Eric Mallet, campaign chairman, said the Chest is providing needed funds for 22 agencies, including the Family and Children's Service, largest single private welfare agency in the community.

He pointed out that the two new agencies would be campaigning individually if it were not for the Chest.

LOT OF MONEY

In a prepared statement last night, Mr. Mallet said, $325,000 "is a lot of money . . . but this amount is exceedingly modest when we consider the vital services it provides for the community."

The target figure is $45,000 more than was raised last year.

Principal division leaders are: Peter J. Banks, professional; W. Allen Pendray, advance gifts; Bill Yardley, industrial-commercial; Vernon Davidson, public service; Mrs. Daryl Elford, residential; William Hooson, canvasser training; Lieut.-Cmdr. Ray Wormald, publicity; Gordon Jennings, quota.

Accident Scene

Pointing to the spot where his brother, Wolfgang, poured gasoline over smouldering bark Sunday morning is four-year-old Helmut Bradasch. Wolfgang was critically burned in the explosion, and was admitted to St. Joseph's Hospital, where his condition is reported as "poor." See story Page 2. —(Colonist photo.)

U.S. Launching Atom-Powered Missile Sub

GROTON, Conn. (AP)—The United States Navy will launch Tuesday its first ballistic missile submarine. This will move the navy into a major role in atomic strategic warfare.

The 6,700-ton submarine George Washington, into which are built 16 tubes for firing 1,200-mile-range Polaris nuclear missiles from below the surface, will go down the building ways here.

The George Washington, like all American submarines now being built, is atomic powered, thus endowed with almost limitless cruising distance plus the ability to operate submerged at high speeds and stay down for weeks.

The launching marks a point in a race to keep ahead of Russia in nuclear submarines and ballistic missile-firing subs.

The effort to hasten the time when Polaris missile submarines can join the fleet is intense, and the goal for the George Washington's completion is some time next year. This is when the navy hopes to have ready the missile to be used in the submarine.

Construction of nine Polaris submarines has been authorized so far, with some congressional quarters using the defence department to get going on still others.

The urgency in getting ballistic missile submarines into operation is one of the reasons why the George Washington's hull and power plant are those of an ordinary nuclear powered attack submarine—adapted to the missile mission. The first five Fleet Ballistic Missile submarines will be of substantially the same hull and atomic reactor design used for the pioneer Nautilus, although scaled up to almost double the hull size.

Police Officer Found Guilty

VANCOUVER (CP)—City Police Constable John Flaton was found guilty Monday of assault causing bodily harm to a one-handed man.

He was given a one-year suspended sentence and ordered to post a $300 bond, but plans an appeal.

In passing sentence, Magistrate Douglas Hume said Flaton used "excessive force" in arresting Gordon Recknagel May 7 outside an eastend cabaret.

"I think Const. Flaton was annoyed at a remark Recknagel directed at him and that is why he grabbed him," Magistrate Hume said.

"A constable should know, however, that his rights are no more than those of an ordinary citizen when this is the reason."

The magistrate said there appeared to be little evidence supporting testimony that Recknagel was drunk and was being arrested for being intoxicated in a public place.

Recknagel, of North Surrey, suffered a broken left arm, broken nose and had two teeth knocked out while being arrested.

Ottawa Back in Canning Business

Pork Overflowing Space for Storage

OTTAWA (CP)—The government has been hit with such a heavy flow of surplus pork that it has run out of storage space for frozen cuts and has been forced back into the pork canning business, authorities disclosed Monday.

They said that in addition to some 70,000,000 pounds of frozen cuts, the government will have about 25,000,000 pounds of pork in cans by the end of June. This would represent a total federal investment of some $43,000,000 in surplus pork.

DREADED DISEASE

This is the first time the administration has been in the canning business since 1952 when an outbreak of dreaded foot-and-mouth disease shattered foreign markets for Canadian meat. Surplus canned pork was finally shipped behind the Iron Curtain and sold at a heavy loss.

NOT BRIGHT

Officials said some of the current cans may end up in the same way. The disposal outlook was not bright.

The experts figure that within a few weeks enough of the surplus pork would be diverted into cans to make more space available for frozen cuts.

Rifle Slugs 'Explode' Into Home

A family of four was startled from its beds shortly before midnight last night by an "explosion" that turned out to be a number of rifle slugs thrown through the front window of their Saanich home.

George Wells, 3830 Palo Alto, said: "It sounded like a whole wall went out of the house."

Mr. and Mrs. Wells and their two children were all in bed when two six-by-four-foot panes were smashed in the living room windows, about 20 feet back from the road.

Mr. Wells said: "We found eight copper-coated lead slugs about the house and there may be more on the ground outside. They looked like they were .30-calibre in size with the points cut off like dum-dum bullets."

He believed someone had walked by the front of the home and "heaved a handful at the house."

Saanich police are investigating.

16 Laborers Die in Fire

PHOENIX, Ariz. (AP) — Sixteen Mexican farm laborers were burned to death Monday when a heavily loaded makeshift bus smashed into a tree and exploded in flames near here.

Thirty-two others were injured, three critically.

Those killed had been asleep on the floor or were trapped near the front of the bus—a converted truck with canvas sides and top and no windows.

Witnesses said the bus exploded "like a clap of thunder."

U.S. A-Bombers To Leave France

PARIS (Reuters) — U.S. atomic bombers stationed in France will be moved soon to bases in other NATO countries.

Sources close to the French government said Monday the decision by U.S. Gen. Lauris Norstad, Supreme Allied commander in Europe, had been sent recently to the French government.

The reason for the U.S. move was connected with the neglect of France to agree to conditions under which U.S. atom bombs could be stockpiled in France, the sources added.

Talks between France and the United States have been going on for some months within NATO on this subject.

The French Government's position has not varied since President de Gaulle insisted France must have a voice in determining the use of any non-French atom bombs stockpiled on its territory as well as in the use of any missiles to be launched from sites in France.

So far, no agreement has been reached on either of these points, although officials close to the government expressed the view Monday night that "there is no reason to think that agreement will not be reached in due course."

New Canadian Image

To Sell Tourists

Woodsy, Yes—but No Moose

OTTAWA (CP) — Canada long has been depicted abroad as the ideal spot for a woodsy vacation but emphasis now is being placed on cultural and entertainment attractions "where you won't have a moose looking over your shoulder."

This "new image" has been building up for two or three years, director Alan Field of the Canadian government travel bureau assured the Commons mines committee Monday.

The committee began its annual review of the bureau's operations amid blunt criticisms right from the start.

Chairman J. W. Murphy (PC, Lambton West) said he has never been satisfied with the operations of the bureau, started in 1934. It lacked enough money to do the job it should and Canada's tourist industry last year — which reaped $352,000,000 — was lagging.

Mr. Murphy said the bureau was in pitiful condition. It had come under eight cabinet ministers in all before coming to roost under the command of the northern affairs department.

E. A. Cote, an assistant deputy minister of northern affairs, said the bureau is working efficiently within its available facilities. But it needed more money to build up the tourist industry.

The bureau's budget is $2,400,000 for 1959-60, up $68,000 to keep pace with steeper tourist promotion rates in the United States.

Criticism of promotion emphasis on Canada's wilderness attractions came from Art Smith (PC-Calgary South), who said such a philosophy lacks proportion. It created an illusion for U.S. tourists who arrived prepared to see only cowboys and Indians, he said.

Where was the mention of large Canadian cities, night clubs, entertainment and other aspects of a civilized country? However, he wouldn't like to see the advertising trend reversed to get right away from the wilderness angle.

Gigantic Fish Unidentified

TERENCE BAY, N.S. (CP) — Two five-ton fish, each 35-feet long, which veteran fishermen said were a cross between a whale and shark were brought ashore in herring nets here Monday.

Fisherman James Little said the unidentified fish had two sets of fins, a four-foot wide mouth and butt-noses.